

Appendix B. Hydraulic Analysis Technical Memorandum

TECHNICAL MEMORANDUM

Englewood Water District Water, Sewer and Reclaimed Models

PROJECT NUMBER: 100548
TM TITLE: Englewood Water District Utilities Hydraulic Modeling
DATE: January 17, 2017
Subject: Water, Sewer and Reclaimed Models

1.0 HYDRAULIC MODEL DEVELOPMENT

Computer based hydraulic models are often used to aid the analysis and design of water distribution, wastewater collection and reclaimed water systems. A computer based model has the ability to create a highly comprehensive system, including pipes, pumps, valves, tanks and reservoirs that provide data driven results of each utility system. The hydraulic models for the Englewood Water District (District) were developed using Bentley's WaterGEMS modeling software in order to determine if any capacity improvements are needed to accommodate the District's project growth and service demands. While this software can provide great insight into existing systems, as well as plans for future systems, the results are limited by the accuracy and breadth of the data used to build and calibrate the models. HDR Engineering and the District coordinated frequently to collect existing records and system operating data to develop a functioning hydraulic model for all three utility systems.

2.0 WATER DISTRIBUTION MODEL

Data Collection and Model Development:

In order to build the water distribution system model, the District provided GIS files of their existing system which included pipe diameters and lengths. After importing the District's GIS files, all pipelines smaller than 12 inches in diameter were removed from the model per the scope of work. Upon reducing the number of pipelines in the system, obvious gaps appeared in the pipeline distribution system and the existing pipelines 8 inches and greater in diameter were added back into the model. Certain existing 6 inch pipelines were also added to the model where it appeared to create a loop in a critical area or connect larger pipelines to the main system. Also, when the pipelines were imported into the model, several gaps existed between the pipe reaches, complicating the junction creation between pipelines. In these locations, pipes and junctions were manually added or modified to develop a working model. A majority of these assumptions were presented and discussed during a meeting with the District in order to better reflect the existing system.

In addition to the GIS data, limited information on the high service pumping system was provided, including the general "one-point" operating point of the pumps. The "one-point" operating point uses the design flow and operating head of the pumps to develop a theoretical curve for each of the pumps. The pump information used in the model is provided in **Table 2.1**. Because operating data for the pumping station was not provided, (i.e. cycling information, shutoff head, etc) pumps in the model were operated

at constant speed for the specified design curve. Additionally, not all existing pumps were placed into the model as they were assumed to be part of the redundancy of the system and unnecessary for the steady state model runs. Pumps were turned on or off in the model to achieve a reasonable operating pressure in the distribution system based on the existing model and the demand during model runs. Actual operating pressures with respect to demand in the distribution system were not available during modeling which did not allow for calibration of the model to the physical system.

Pump #	Model Label	Design Head (ft)	Design Flow (gpm)	Status in Model Simulations		
				Average Daily Demand	Peak Factor = 2.5	Peak Factor = 4
1	PMP-16	140	750	On	On	On
2	PMP-14	140	750	On	On	On
3	PMP-15	150	750	On	On	On
4	N/A	150	750	N/A	N/A	N/A
5	PMP-13	346	3000	Off	On	On
6	PMP-12	346	3000	Off	Off	Off
7	N/A	346	3000	N/A	N/A	N/A

Note: N/A in cells indicate pumps that were not placed into the model.

Table 2.1 – High Service Pump Station Pump Data

Information on the five water storage tanks at the water treatment facility, including one 500,000 gallon ground tank, one 1M (million) gallon ground tank, one 2M gallon ground tank, one 4M gallon ground tank, and one 100,000 gallon elevated storage tank was collected. Because the purpose of this model is to evaluate the existing water distribution system and determine any capacity improvements due to projected growth and service demands, the tanks were combined into one large tank with capacity equal to the aforementioned storage tanks and supplemented with a “reservoir” to deliver water to the high service pump station and distribution system. The modeled reservoir acts as a continuous water source at a constant surface elevation. This allows modeling of various peaking scenarios without concern for water availability.

Pipeline invert elevations were not included in the GIS data provided and were assumed to be at an elevation of 15.0 ft. The surface water elevation of the storage reservoir was modeled at elevation 45.0, which is the assumed normal water elevation of the existing water storage tanks.

Existing demand in the model was populated with customer meter data from March 2016 via GIS files which included the geo-referenced location of each meter and the maximum daily demand in gallons per day (gpd). In addition to meter data, daily logs noting treated water to the distribution system from January 2006 to May 2016 were reviewed to validate the March 2016 meter data. This data can be found in **Appendix B**. Although the two sets of data did not match exactly, it was determined that the March 2016 meter data was sufficient to accurately model existing demand. Once imported, meters and their associated demands were assigned to the system junction using Thiessen polygons, designating them to the nearest geographical junction.

Future demand allocations were provided by the District in locations where developments have been planned. These allocations were input into the model based on anticipated build-out periods and of zero to four years, five to ten years, and eleven to twenty years. Future development areas were referenced into the model and the future demand was assigned to the junction nearest the transmission main assumed to deliver flow to the subject development. This information is found in **Appendix B**.

Hourly system demand information was not available at the time of model development, therefore accurate peak demand factors were unable to be determined from the existing water system. As such, three model simulations were developed to determine the effects of various peaking factors on the system relative to the existing and future system capacity. These three model simulations are labeled as the average daily demand (ADD); defined as the daily demand from the imported meters and input future demand converted from gallons per day to gallons per minute (gpm), peaking factor of 2.5 (PF2.5); defined as the average daily demand increased by a factor of 2.5, and peaking factor of 4 (PF4); defined as the average daily demand increased by a factor of 4. Although the PF4 model simulation was performed for all model scenarios, the results are not discussed in this technical memorandum. The PF4 results indicated much higher flows than could be reasonably expected at any given time for any of the model scenarios (i.e. existing and future demand scenarios). As an example, at a peaking factor of 4, the demand from the WTP is 8,417 gpm, which appears to exceed or be at the very top of the high service pump station's ability to deliver flow.

Model Results - Existing System:

The existing system model was simulated for steady state conditions at the average daily demand and the two peaking factors noted above. Because calibration of the model with physical operating conditions was not available at the time of modeling, the pump station was configured to provide between 70 and 100 pounds per square inch (psi) from the water treatment plant (WTP) to simulate standard operating conditions of typical water distribution systems. The underlying assumption used to develop this base existing model was that the system is currently operational with no major deficiencies other than the bottleneck of flow to Manasota Key noted by District personnel.

The ADD model simulation showed very little pressure reduction throughout the system, as expected, and confirmed the District's capacity issues on Manasota Key. On the main portion of the system, the pressure reduction from the WTP to the farthest north and south junctions is approximately 11 feet of head, equivalent to a 5 psi reduction for both locations. Similarly, the capacity of the distribution piping system appeared adequate with few locations of major head loss gradients greater than 1 foot per 1,000 feet (ft/1,000 ft) and no single pipe velocity greater than 3 feet per second (fps). The average velocity within the distribution system for the ADD model simulation is less than 0.3 fps.

For the PF2.5 model simulation, similar results were obtained from the data output with respect to the adequate capacity of the existing system. This model simulation delivers a total flow of 5,260 gpm from the WTP and appears to be reasonably achievable by the existing high service pump station. Similar to the ADD model simulation, pressure reductions at the northern and southernmost junctions in the system were approximately 60 feet of head (25 psi). Capacity of the distribution piping system appeared adequate with few locations of major head loss gradients greater than 1 foot per 1,000 feet (ft/1,000 ft) and no single pipe velocity greater than 5 fps. The average velocity within the distribution system for the ADD model simulation is less than 0.7 fps. There are some areas that were observed to have higher

velocities and head loss gradients with respect to the rest of the system. These areas include the 10-inch water main (WM) along Beach Road and the 8-inch WM running north after the round-a-bout on Beach Road, as well as the 12-inch WM running south along Pine Street from the connection to the 30-inch line downstream of the WTP to South McCall Road.

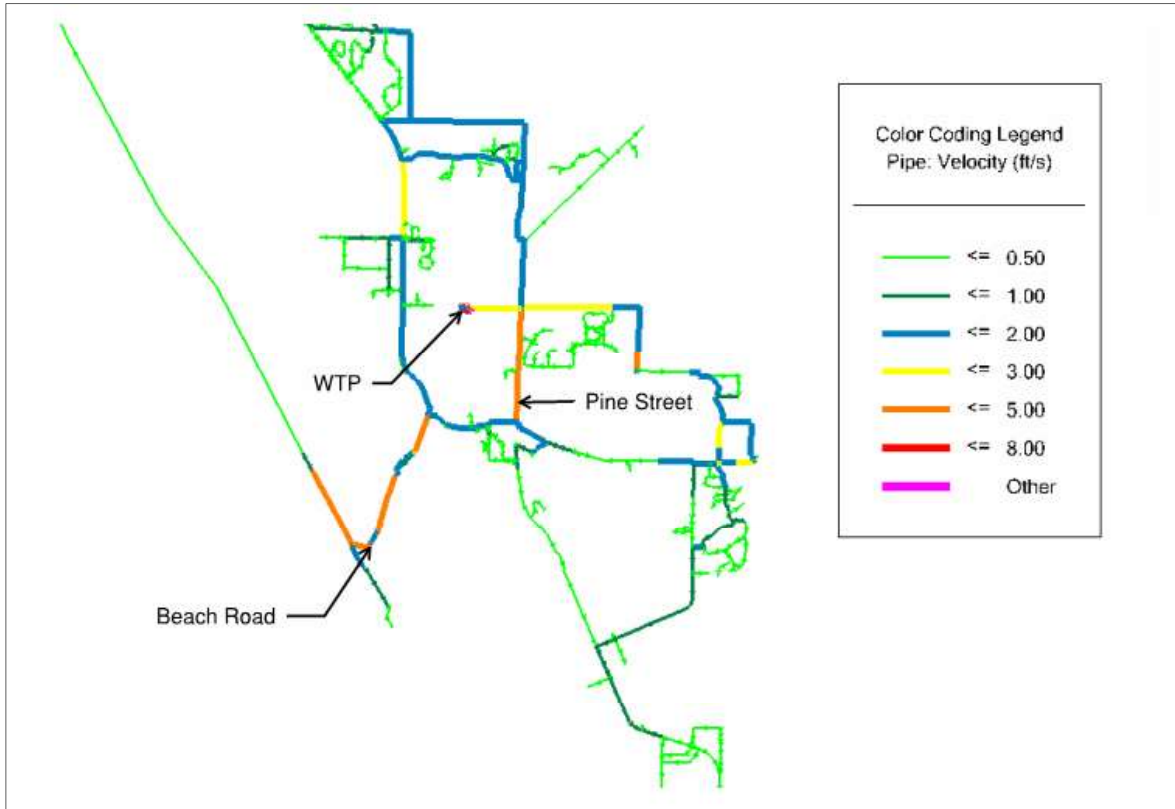

Figure 2.1 – Pressure and Velocity Results from Existing Model Simulation

Model Results - Future System:

To develop the future demand scenarios, the existing water system model was utilized as the base and future demands, as previously noted in the model development section of this memorandum, were added to the appropriate junction nodes using the alternatives function in WaterGEMS for each of the three time periods analyzed.

For the future model simulations run with ADD, similar results to the existing model demand were experienced with respect to pressure reductions and pipe velocities. Only slight reductions in pressure were noted as compared to the existing model results. Accordingly, only minor velocity increases and hydraulic gradient losses were noted. Similar to the existing model at ADD conditions, no pipe velocities above 3 fps were shown in the results through the 20 year demand projections.

For the PF2.5 future demand model simulations, which was determined to be an appropriate peaking factor for this system, the pressure reductions for the three modeled future demand periods were not significant. Results show the average pressure reduction from the existing model to the 20 year future demand projection is approximately 15 psi (35 feet). Based on these results it appears that the existing

system will be adequate to handle the future demands in the locations of the anticipated developments with respect to system head losses. The only area of concern is Manasota Key, which according to the results of the existing model, showed increased head losses in the system along Beach Road and moving north on the barrier island. Because the head losses on the existing system were already fairly significant, any further reductions due to increased demands elsewhere in the system may further compromise the ability to provide service to Manasota Key.

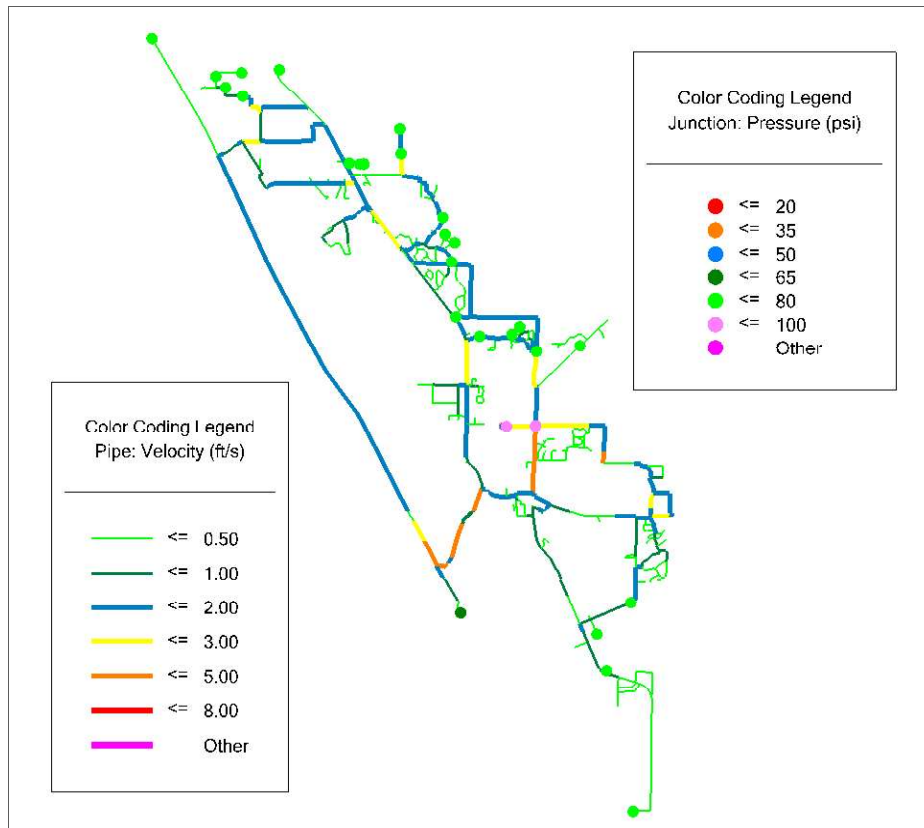

Figure 2.2 – Pressure and Velocity Results from Future Demand PF2.5 Model Simulation

With respect to system velocities, results from the future demand models show the highest velocities were experienced just downstream from the WTP. This can be shown by the increased demand from the existing PF2.5 model simulation to the 4 year, 10 year and 20 year future demand projection simulations of 5,260 gpm, 5,699 gpm, 5,917 gpm, and 6,118 gpm respectively. The rest of the system appears to perform adequately in terms of capacity and system velocities. The existing system loops and pipe sizes are sufficient to handle future demands from proposed developments, with the exception of the bottle neck mentioned at the entrance to Manasota Key.

Recommendations:

As noted in the results discussion for future demands, there are portions of the existing water distribution system that may not have the ideal capacity to provide similar levels of services to what is currently being provided. These areas include Manasota Key and the 30-inch, 16-inch and 12-inch pipelines just downstream of the WTP.

For Manasota Key, the bottle neck along Beach Road may be resolved by increasing the diameter of the pipeline from 10-inches to 16-inches, which would reduce the head losses in that section of the system and improving the capacity to the farther reaches of the barrier island. Additionally, increasing the pipeline diameters of the first few sections north and south on Manasota Key from 8-inches to 10-inches and 6-inches to 8-inches, respectively, would help to improve the existing capacity in these areas. These improvements should be considered within the first phase of future demand developments as this area of the water distribution system is already experiencing capacity issues.

Near the WTP, pipe diameter increases to the 16-inch and 12-in water mains should be considered for the five to ten year demand projections. For the approximately 100 foot section of 16-inch water main running north of the connection to the 30-inch feeder line from the WTP, velocities appear to increase beyond acceptable ranges prior to splitting flow to a 12-inch water main to the east and continuing in a 16-inch water main to the north. This section of water main should be replaced with a 30-inch diameter pipeline to improve capacity. Similarly, the 12-inch water main splitting from the same 30-inch water main should be replaced with a 20-inch water main along Pine Street from the connection to the 30-inch line all the way to South McCall Road.

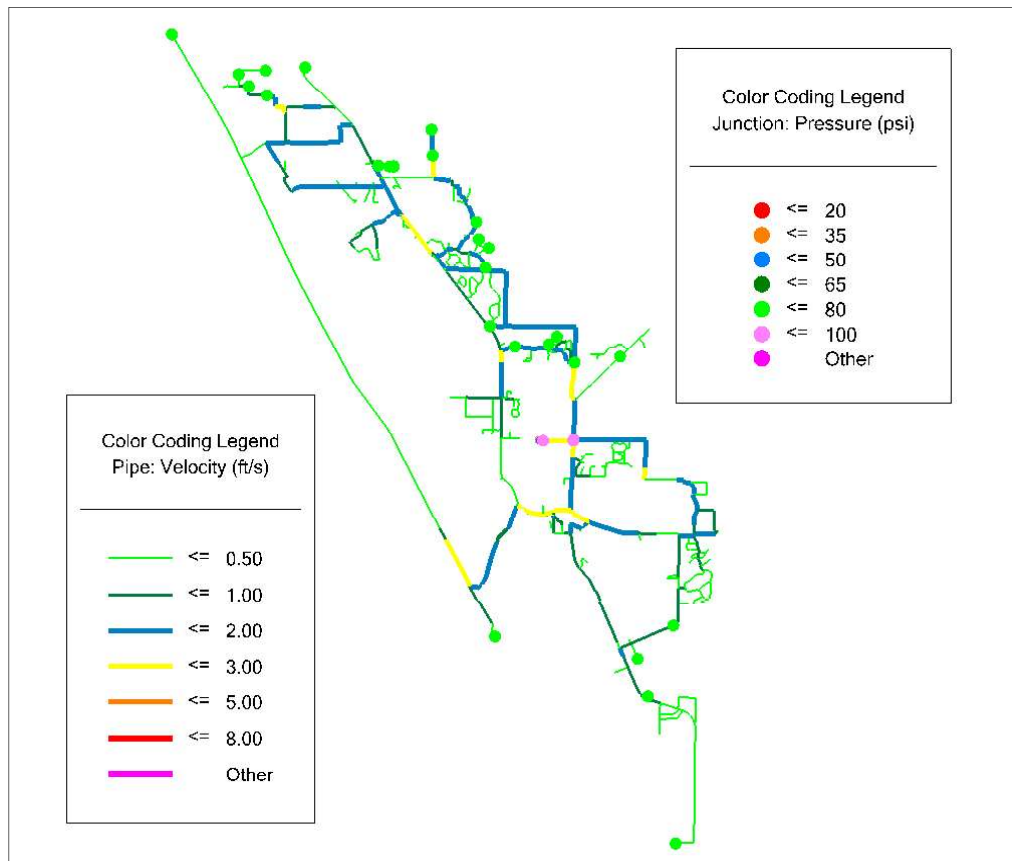

Figure 2.3 – Pressure and Velocity Results from Recommended PF2.5 Model Simulation

Finally, HDR recommends further modeling or analysis of the high service pump station with respect to the peak flows for the 20 year demand projections. With a projected peak flow of over 6,000 gpm, the existing pumping station could be operating at or beyond its maximum range within the next 20 years.

Additional existing demand data collection and pump information would allow for model calibration and a more robust model to determine the adequacy of the existing high service pump station to provide flow for the future demands projected in this study.

3.0 RECLAIMED WATER MODEL

Data Collection and Model Development:

In order to build the reclaimed water system model, the District provided GIS files of the existing system which included pipe diameters and lengths. After importing the District’s GIS files, all pipelines smaller than 8 inches in diameter were removed from the model per the scope of work.

In addition to GIS data, limited information on the reclaimed pumping system was provided including the design flow (1,740 gpm) and horsepower (150 HP) of the three existing variable frequency drive (VFD) pumps. The District also noted that the system typically runs at approximately 150 psi from the pump station. With this information an operating point was input into the model using the design flow and operating head of the pumps to develop a theoretical operating curve for each of the pumps. The pump information used in the model is provided in **Table 3.1**. Because the specific operating data for the pumping station was not provided, (i.e. cycling information, shutoff head, etc) pumps in the model were operated at constant speed for the theoretical design curve. Pumps were turned on or off in the model to achieve a reasonable operating pressure in the distribution system based on the existing model and the demand during model runs. Actual operating pressures with respect to demand in the reclaimed system were not available during modeling which did not allow for calibration of the model to the physical system.

Pump #	Model Label	Design Head (ft)	Design Flow (gpm)	Status in Model Simulations					
				Existing			Future		
				ADD	PF 1.5	PF 2.5	ADD	PF 1.5	PF 2.5
1	PMP-1	346.2	1,740	On	On	On	On	On	On
2	PMP-2	346.2	1,740	Off	On	On	On	On	On
3	PMP-3	346.2	1,740	Off	Off	On	Off	On	On

Table 3.1 – Reclaimed Pump Station Pump Data

No tanks or ponds were used in development of the model. Instead, to deliver water to the system, a reservoir was inserted upstream of the pump station which acts as a continuous water source at a constant surface elevation. This allows for multiple model simulation scenarios without concern for water availability in the system.

Elevations of the piping system, pumps, and tanks were not available at the time the model was developed. As such, pipes and junctions in the model were assumed to be at elevation 15.0 and the water surface of the reservoir was assumed to be at elevation 20.0 in order to provide a positive hydraulic grade just upstream of the pumping station.

Existing demand for reclaimed water was provided by the District from 2015 billing data, which calculated the average daily usage for each of the nine existing customers. This average daily usage was used as the average daily demand (ADD) input into the junctions nearest the users' geographic location for model simulations. Because information on hourly demand or other peaking factors experienced in the existing system was not available, two peaking factors were assumed for the model simulations; a peaking factor of 1.5 (PF1.5) and 2.5 (PF2.5). A peaking factor of 4 was also modeled, but determined to be impractical because the demand at this peaking factor is higher than the design flow of all three pumps running simultaneously.

Future demand was also provided by the District for proposed users along the existing system. Similar to the existing demand, future demands were input at junctions nearest the geographical location of the user and peaking factors of 1.5 (PF1.5) and 2.5 (PF2.5) were included in the model simulations.

Model Results - Existing System:

The existing reclaimed water system model was simulated for steady state conditions for the ADD, PF1.25, and PF2.5 demands as noted in the data collection and model development section. The corresponding flow demands from the three scenarios are 1,872 gpm, 2,808 gpm, and 4,680 gpm, respectively.

The ADD model results showed very little reductions in pressure from the pump station to the northernmost reaches of the model. The maximum reduction in head from the junction just downstream of the pumping station is approximately 85 feet (37 psi) and occurs at the northernmost node in the system. It is noted that approximately two-thirds of the demands flow to the northern end of the reclaimed system. Pressure reductions to the south are significantly less based on the results, with a maximum reduction in head of approximately 22 feet (10 psi). Model results also indicate that velocities in this simulation do not exceed 5 fps. The highest velocities were found to be in the 12-inch line along Worth Avenue and San Casa Drive.

For the peaking factor model simulations, results from the PF2.5 scenario show significant head losses in the system, with a large portion of the northern system showing negative pressures. Additionally, this simulation shows resulting velocities of over 8 fps. Based on these results, it was determined that the PF2.5 model simulation did not represent a realistic model and therefore, recommendations will not be referenced to this scenario.

Alternatively, the PF1.5 model simulation results appear to be a more likely representation of the existing demands experienced by the reclaimed system. With a total steady state flow of 2,808 gpm, results from the model show a total head loss of approximately 164 feet, or a pressure drop of 78 psi. Velocity results from this model simulation show higher velocities in the system north of the pumping station. As previously mentioned, nearly two-thirds of the demand flows to the north and as such, increased flows directly impact the pipes just downstream of the 16-inch reclaimed water pipeline leaving the pump station site. The highest velocities shown in this scenario are approximately 5 fps in the 12-inch pipeline along Worth Avenue and San Casa drive and approximately 3.5 fps in the 12-inch pipeline from South McCall Road and the Englewood Sports Complex.

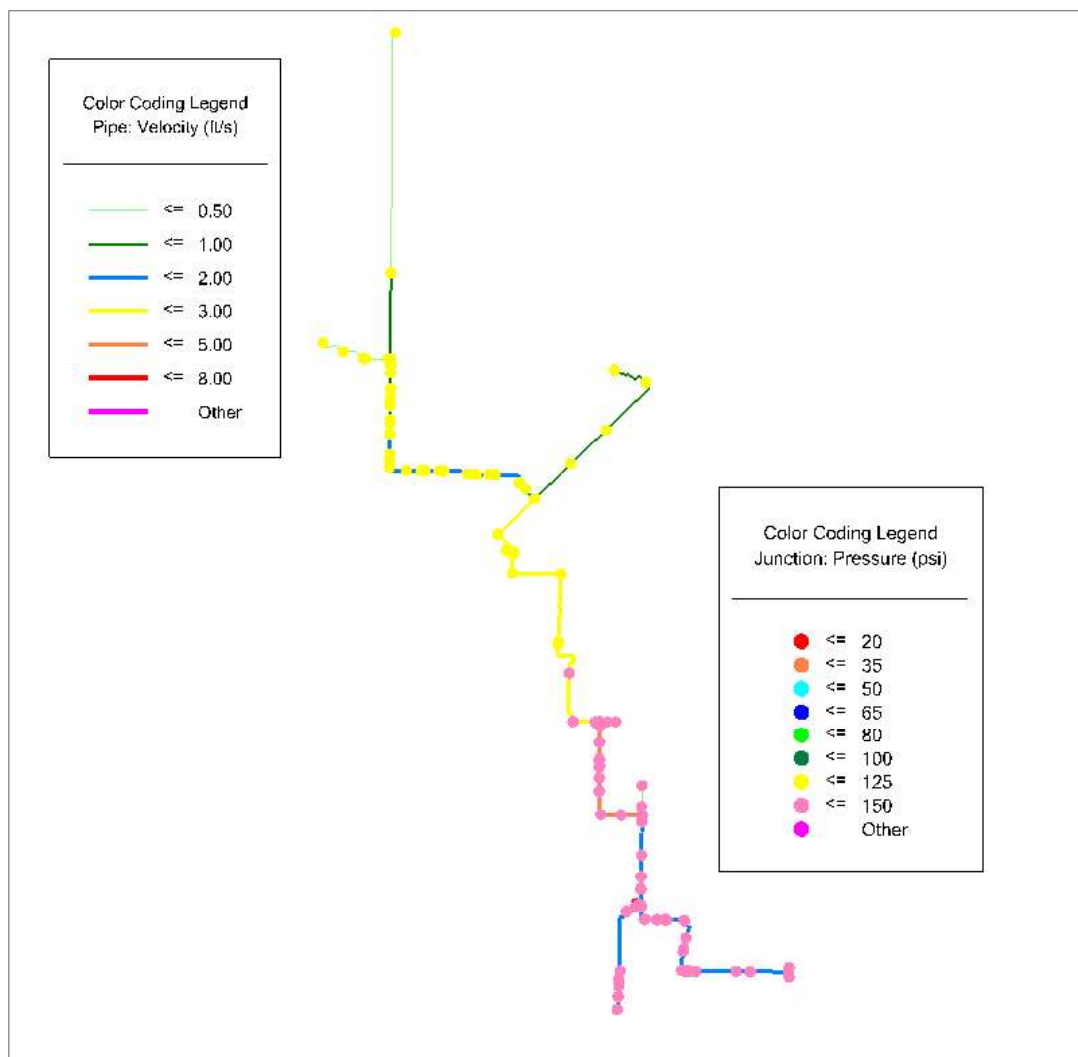

Figure 3.1 – Pressure and Velocity Results from Existing PF1.5 Model Simulation

It should be noted that the existing model has been developed from the information provided by the District at the time of modeling. Recognizing that the primary use of reclaimed water within the District is irrigation, irregular reclaimed water demands are expected from customers along with periods of no active demand. This model is limited to steady state conditions of all customers withdrawing water from the system simultaneously for the given peaking factor. A more accurate model could be developed with additional information, such as pump cycling and operating information and hourly demand data from customers.

Model Results - Future System:

In order to evaluate the capacity and performance of the reclaimed water system with future anticipated demands, the existing model was used as a base and future demands provided by the District were input at the junctions closest to their geographic location. Specific demand data and their associated model nodes can be found in **Appendix D**. Results for the ADD and PF1.5 were evaluated and compared to the existing model results for the same scenarios to determine any necessary improvements to the reclaimed

water system. Flows from the pumping station for the ADD and PF1.5 simulations are 2,831 gpm and 4,247 gpm, respectively. Based on the results from the existing model, the PF2.5 simulation was not performed for future demands.

The ADD model simulation results show the majority of future demands will be supplied to north of the existing pumping station. With all existing and future demands added into the model, 75% of the reclaimed water would flow to the north. As shown in the ADD results, the increased demands on the system reduced the head in the system by a maximum of approximately 265 feet, or 115 psi. Alternatively, head losses to the south are not as substantial with the largest drop in pressure at approximately 6 psi, or 15 feet of head. Velocities in the reclaimed model nearly doubled from the existing simulation, with resulting maximum velocities of just over 6 fps and velocities of over 3 fps past the Englewood Sports Complex to the Foxwood neighborhood. Similar to system head, results show that pipelines south of the pumping station do not experience high velocities, with much of that portion of the system experiencing between 1 and 2 fps.

Results from the PF1.5 model show significant capacity issues within the reclaimed system. Pressures in the model drop significantly to the north and go negative around Crestwood Road, relative to a starting pressure of 169 psi at the pumping station. Results show that the maximum reduction in head to the north is approximately 635 feet, or 275 psi. In addition to the significant head losses, velocities in the pipeline running north exceed 9 fps in the 12-inch section along Worth Avenue and San Casa Drive. The remaining portions of the transmission system to the north show velocities between 4 and 6 fps up to the Foxwood neighborhood, where they begin to decrease to velocities below 3 fps.

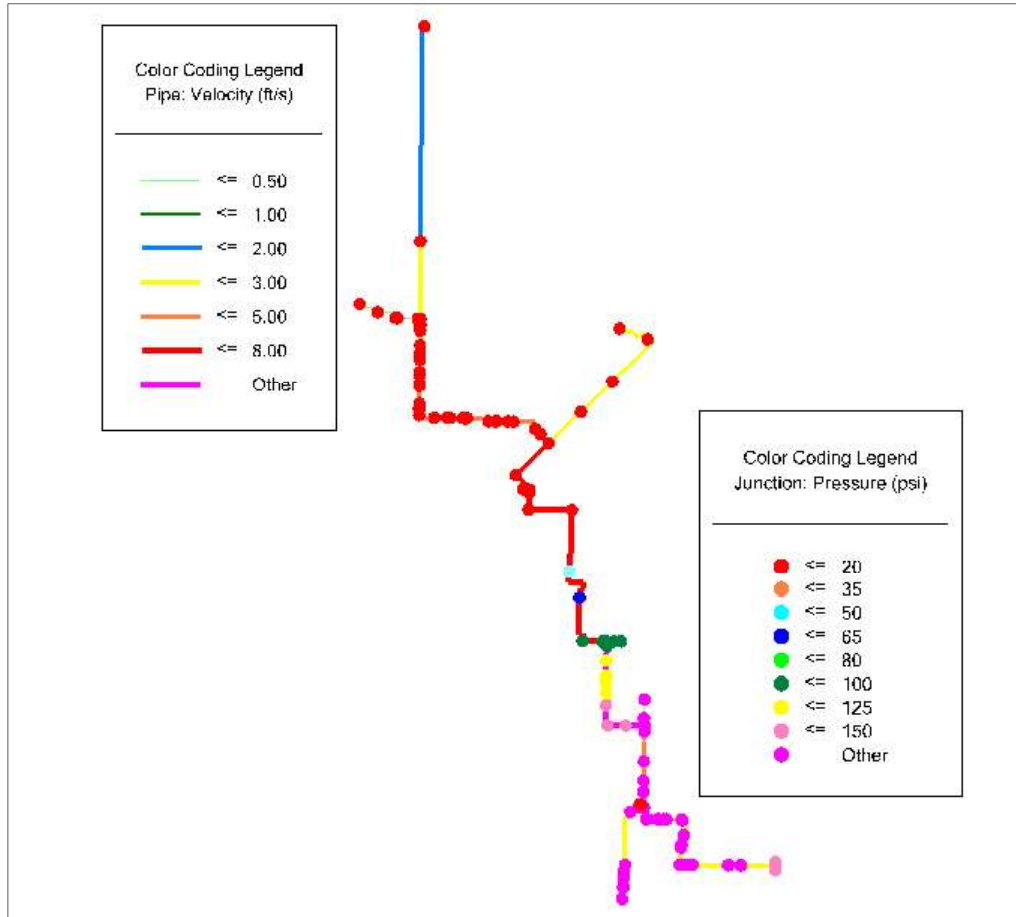

Figure 3.2 - Pressure and Velocity Results from Future PF1.5 Model Simulation

Recommendations:

As noted in the results discussion for future demands, there are definite capacity issues modeled in the reclaimed system. In order to address the issue of low pressures along the areas to the north of the pumping station, the District may elect to provide a booster pump to increase head to these sections of water system. These improvements should be considered, however it is important to note that this system is modeled under steady state conditions. More information on the hourly demand data could provide insight into the times most customers are utilizing the highest demand, considering they are likely not all requiring demand at the same times each day. This hourly demand could be used to calibrate the system further in order to more accurately reflect the times each customer is requiring demand, and what the peak demand needed at one time may be. This information would also be beneficial for the District to implement a schedule of demand in order to spread the demand throughout the day evenly, therefore reducing the demand on the system at one given time.

Figure 3.2 shows velocities above 8 ft/s which could prove to be problematic if the demand on the system is in fact happening at one point in the day. These areas include the core branch of the system running from the Englewood Sports Complex to the Foxwood neighborhood where velocities are shown to be high. The high velocities in the system can be remedied by increasing the diameter of the two pipe sizes along the core branch of the system. Figure 3.3 shows the velocities and pressures in the future system

with pipe diameters in the areas of highly increased two pipe diameters. Along Worth Avenue and San Casa Drive the pipelines were only 12 inches, and therefore these were upsized to 24 inches to match the upstream and downstream lines.

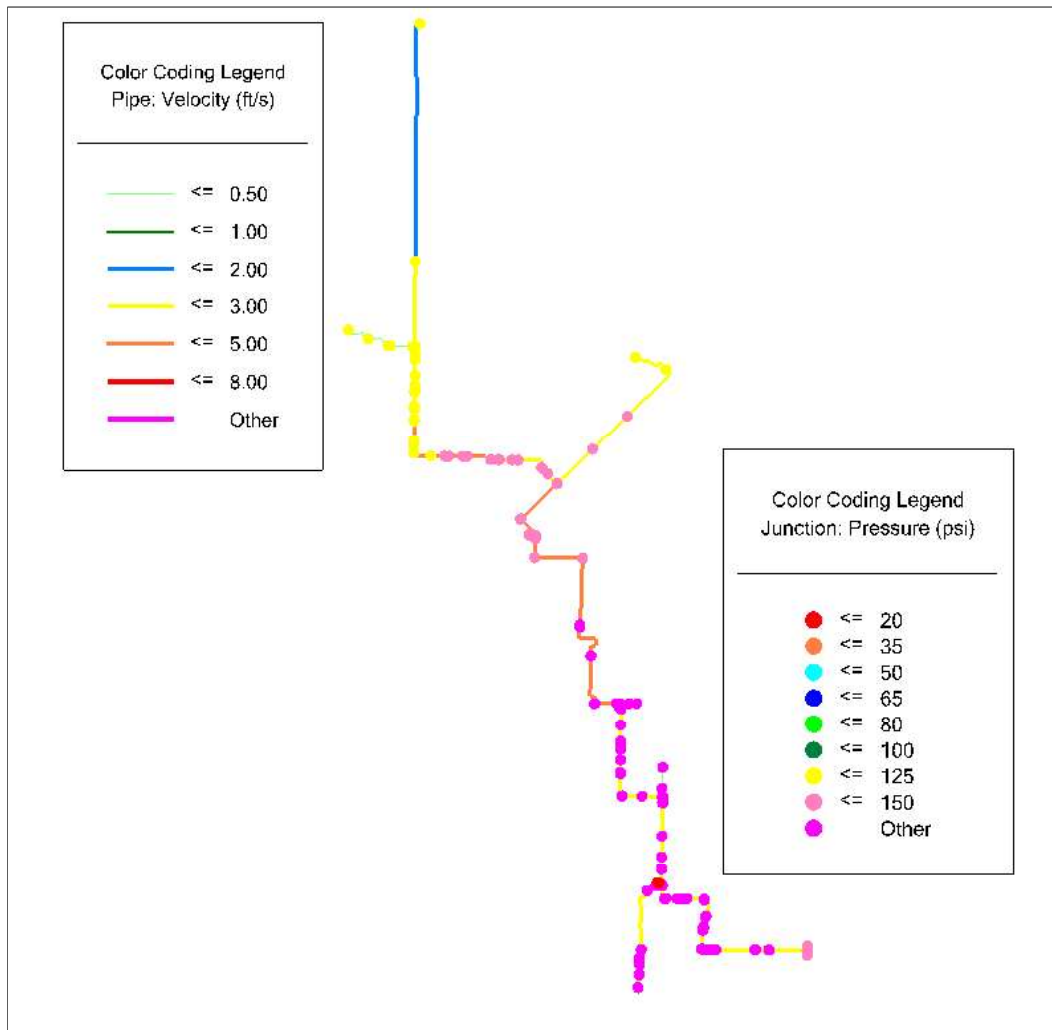

Figure 3.3 - Pressure and Velocity Results from Recommended PF1.5 Model Simulation with Increased Diameters

Finally, HDR recommends further modeling or analysis of the existing pump station with respect to the peak flows for the 20 year demand projections. As stated previously this reclaimed model assumes all demand is required at once, and as such the recommendation to increase pipe diameter would be dependent of further investigation of the schedule of the demands on the system. Additional existing demand data collection and pump information would allow for model calibration and a more robust model to determine the adequacy of the existing pump station to provide flow for the future demands projected in this study.

4.0 SANITARY SEWER MODEL

Data Collection, Model Development and Recommendations:

The data provided for the sewer model consisted of a GIS file containing the gravity, force main and vacuum sewer systems, including pipeline diameters and lengths. Per the scope of this study, the pipelines were filtered to only model force main systems for pipes 8-inches and larger. **Appendix A** shows the GIS file with the sewer lines sized 8-inches in diameter and above. The District also provided limited lift station information including the coordinates of each station and the horse power of the pump(s) and general wet well dimensions for a select number of lift stations.

This data was imported into WaterGEMS where it was determined that an insufficient amount of data was available to provide a workable model for the sanitary sewer system. It is recommended that additional information be collected on the existing sanitary sewer system, including pipe invert elevations, identification of critical gravity trunk lines downstream of force mains, wet well dimensions for the entire system, detailed pump curve and operating data such as float switch elevations, known issues in the system, existing operating pressures, infiltration rates and data to develop peaking factors.

5.0 SUMMARY

The WaterGems models developed for the District provided an opportunity to evaluate capacity of the existing potable water and reclaimed water systems with respect to future projected demands over a 20 year planning horizon. Although additional data collection and system information would provide for a more accurate model, the models developed as part of this study allow for a reasonable assessment of impacts to each of the systems as a result of continued growth within the District. Unfortunately, the sanitary sewer model could not be fully developed as part of this study due to the availability of existing information and data for the system. However, portions of the system, including the location of force main pipelines and lift stations, have been placed into the model for future development.

As shown in the results of the potable water transmission model, much of the system appears to be well equipped to handle the future 20 year projected demands. This is primarily due to the anticipated growth areas location within existing looped sections of the system that appear to adequately perform today. Much of the recommendations for this system are to increase the pipes located in areas of high demand, which may already be experiencing capacity issues, such as Beach Road to Manasota Key and Pine Street. These areas will continue to experience capacity issues and will be exacerbated when demands increase.

The reclaimed water model, alternatively, does not appear to have the capacity to meet current demands in the system as modeled. Several pipelines north of the pump station were observed to have high velocities during times of peak demand. Additionally, significant pressure drops were recorded during the peak times. It was determined that in order to meet future demands, pipelines running along the main line north of the pump station would need to be increased by at least two times to improve the capacity of future demands. This also improves the pressure reductions in the reclaimed system to the north. Alternatively, the portions of the system south of the pump station appear to have adequate capacity for both current and future demands.

It is recommended that the reclaimed and potable water models be further refined for additional clarity, including the development of operational pump stations with accurate pump curve and cycling data,

hourly demand data for peaking factors, pipeline invert elevations, and average tank surface elevations. Additionally for the sanitary sewer system, inclusion of pipeline inverts, wet well sizes, lift station pump data, and existing capacity issues would allow for development of the base model and allow for evaluation of the existing system relative to future demands.

APPENDIX A POTABLE WATER FIGURES

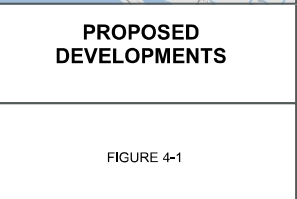
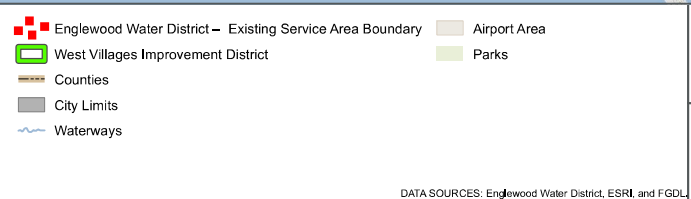
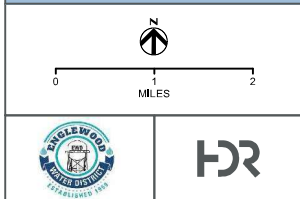
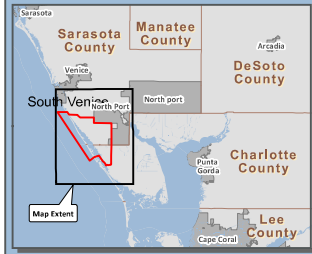
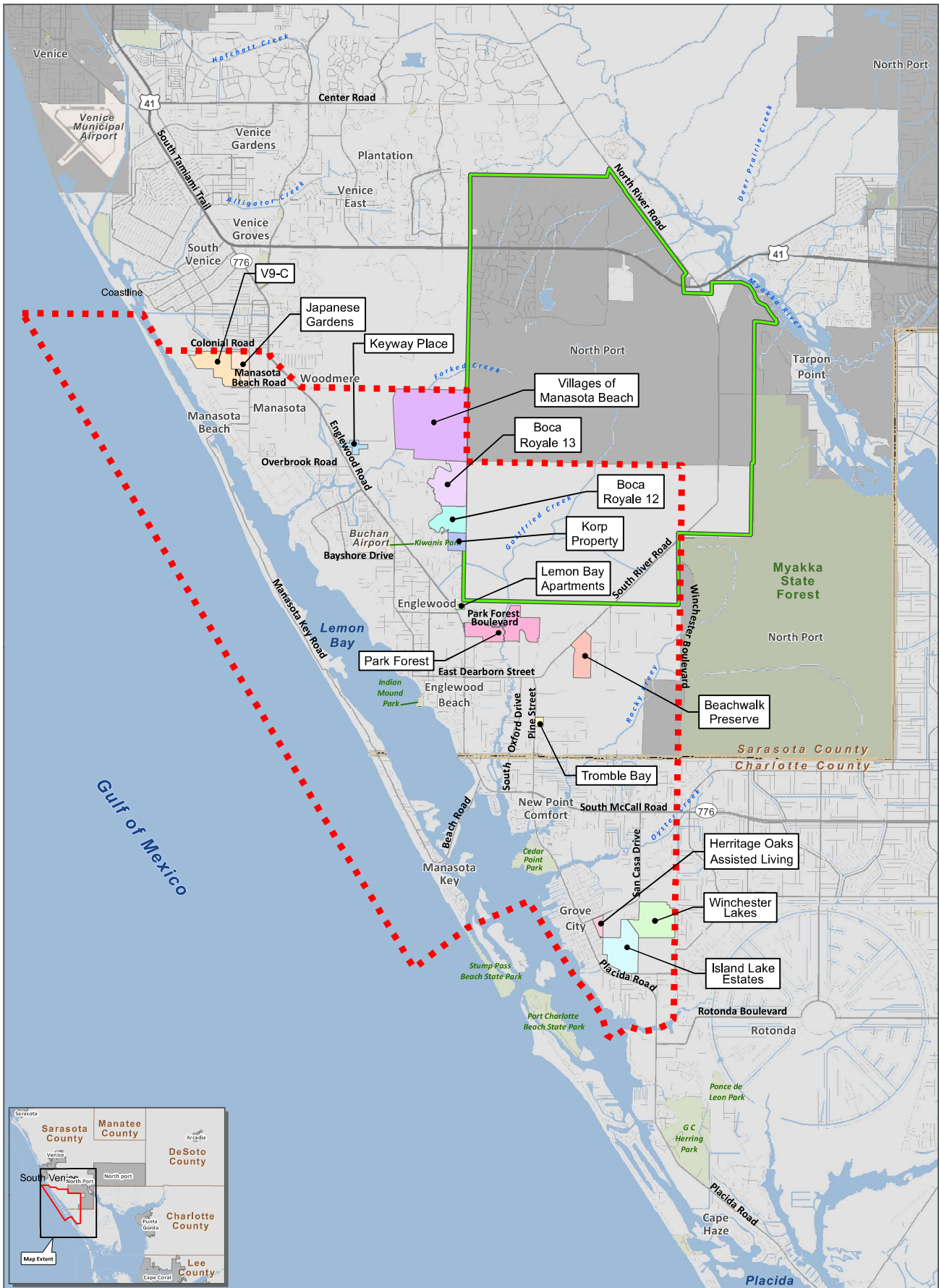

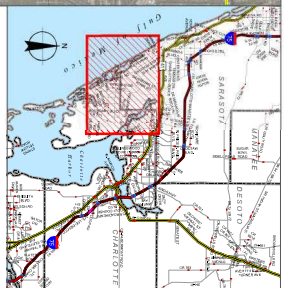
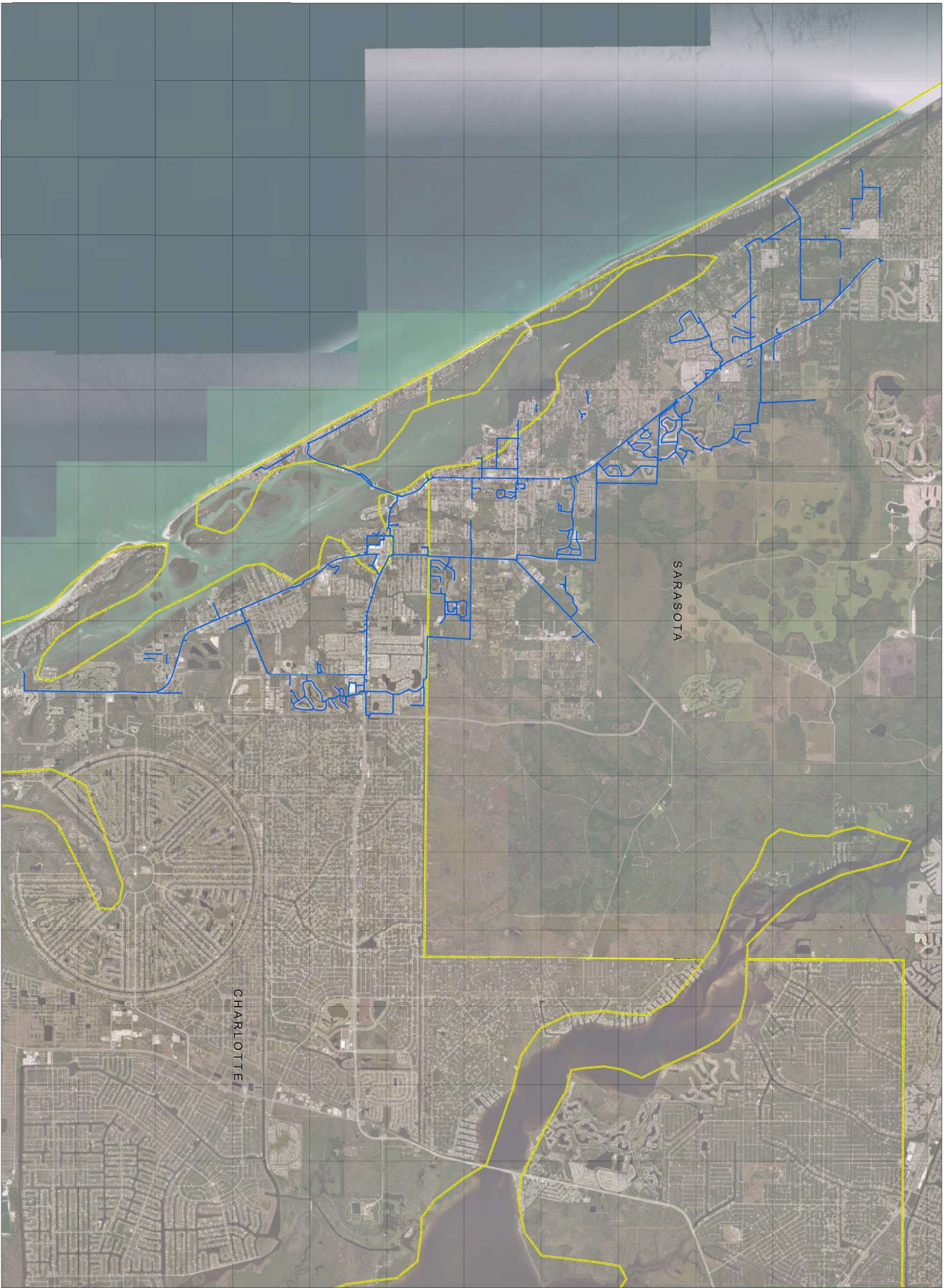

LEGEND

FM Fittings

- <all other values>

Fitting Type

- Cap
- Coupling
- Reducer
- Tee

WasteWater Junctions

- WasteWater Junctions

Pressure Pipe => 8"

- Pressure Pipe => 8"

Pipe Force Main

- <all other values>

Pipe Type

- Foremain
- Low Pressure
- Effluent (Not EWD)

Pipe Gravity-Vacuum

- <all other values>

LineName

- Line A
- Line B
- Line C

DATA SOURCES

- Gravity
- EWD Pump
- EWD Water

UTILITY MASTER PLAN

- EWD Sanitary Sewer Force Main
- ENGLAND WATER DISTRICT
- Lift Stations

SCALE



HR

(FIGURE #)

APPENDIX B
POTABLE WATER MODEL INPUT AND RESULTS

Englewood Model Junctions Peak 2.5

Label	Elevation (ft)	Existing			0-4			5-10			11-20		
		Demand (gpm)	Hydraulic Grade (ft)	Pressure	Demand (gpm)	Hydraulic Grade (ft)	Pressure (psi)	Demand (gpm)	Hydraulic Grade (ft)	Pressure (psi)	Demand (gpm)	Hydraulic Grade (ft)	Pressure (psi)
J-4	15	0	218.02	88	0	209.75	84	0	204.48	82	0	199.1	80
J-7	15	1.08	200.39	80	1.08	191.1	76	1.08	185.18	74	1.08	179.39	71
J-15	15	12.66	199.92	80	12.66	184.38	73	12.66	177.91	70	12.66	170.08	67
J-19	15	10.68	204.69	82	10.68	195.65	78	10.68	189.69	76	10.68	184.13	73
J-21	15	0	202.87	81	0	193.66	77	0	187.56	75	0	181.95	72
J-23	15	0.87	202.87	81	0.87	193.66	77	0.87	187.56	75	0.87	181.95	72
J-24	15	0	208.98	84	0	198.15	79	0	191.84	77	0	184.35	73
J-28	15	41.31	176.45	70	41.31	167	66	41.31	161	63	41.31	155.1	61
J-30	15	0.8	212.2	85	0.8	202.76	81	0.8	197.07	79	0.8	190.89	76
J-31	15	5.63	212.2	85	5.63	202.76	81	5.63	197.07	79	5.63	190.89	76
J-32	15	0.33	207.42	83	0.33	196.48	79	0.33	189.99	76	0.33	182.11	72
J-34	15	8.18	212.28	85	8.18	202.79	81	8.18	197.09	79	8.18	190.88	76
J-38	15	0.12	214.84	86	0.12	206.5	83	0.12	201.13	81	0.12	195.76	78
J-42	15	2.18	200.39	80	2.18	191.1	76	2.18	185.18	74	2.18	179.39	71
J-44	15	3.22	202.87	81	3.22	193.66	77	3.22	187.56	75	3.22	181.95	72
J-45	15	0.49	214.84	86	0.49	206.5	83	0.49	201.13	81	0.49	195.76	78
J-46	15	0	208.84	84	0	197.98	79	0	191.63	76	0	184.08	73
J-47	15	0.15	208.83	84	0.15	197.97	79	0.15	191.62	76	0.15	184.07	73
J-49	15	6.84	204.64	82	6.84	194.15	78	6.84	187.91	75	6.84	180.59	72
J-50	15	3.3	209.61	84	3.3	198.91	80	3.3	192.72	77	3.3	185.49	74
J-52	15	0	218.66	88	0	210.57	85	0	205.39	82	0	200.09	80
J-53	15	0	218.66	88	0	210.57	85	0	205.39	82	0	200.09	80
J-54	15	3.95	203.12	81	3.95	193.93	77	3.95	187.86	75	3.95	182.27	72
J-55	15	1.87	203.12	81	1.87	193.93	77	1.87	187.86	75	1.87	182.27	72
J-61	15	0.17	212.3	85	0.17	202.74	81	0.17	197.01	79	0.17	190.75	76
J-62	15	0.44	212.3	85	0.44	202.74	81	0.44	197.01	79	0.44	190.75	76
J-63	15	1.53	202.87	81	1.53	193.66	77	1.53	187.57	75	1.53	181.96	72
J-64	15	4.55	202.87	81	4.55	193.66	77	4.55	187.57	75	4.55	181.96	72
J-66	15	1.39	182.76	73	1.39	173.34	69	1.39	167.35	66	1.39	161.47	63
J-67	15	1.21	207.42	83	1.21	196.47	79	1.21	189.98	76	1.21	182.07	72
J-71	15	6.4	192.91	77	6.4	183.57	73	6.4	177.6	70	6.4	171.79	68
J-72	15	0.76	192.9	77	0.76	183.56	73	0.76	177.59	70	0.76	171.78	68
J-73	15	4.47	201.94	81	4.47	192.68	77	4.47	186.61	74	4.47	180.98	72

Englewood Model Junctions Peak 2.5

Label	Elevation (ft)	Existing			0-4			5-10			11-20		
		Demand (gpm)	Hydraulic Grade (ft)	Pressure	Demand (gpm)	Hydraulic Grade (ft)	Pressure (psi)	Demand (gpm)	Hydraulic Grade (ft)	Pressure (psi)	Demand (gpm)	Hydraulic Grade (ft)	Pressure (psi)
J-76	15	0	182.95	73	0	173.53	69	0	167.55	66	0	161.67	63
J-77	15	0.18	203.14	81	0.18	194	77	0.18	188.04	75	0.18	182.43	72
J-78	15	4.61	203.13	81	4.61	194	77	4.61	188.04	75	4.61	182.42	72
J-80	15	3.74	202.93	81	3.74	191.16	76	3.74	184.69	73	3.74	176.87	70
J-81	15	2.29	199.59	80	2.29	190.31	76	2.29	184.35	73	2.29	178.59	71
J-82	15	3.94	199.62	80	3.94	190.33	76	3.94	184.38	73	3.94	178.62	71
J-83	15	0	211.71	85	0	202.04	81	0	196.24	78	0	189.87	76
J-84	15	0	211.71	85	0	202.04	81	0	196.24	78	0	189.87	76
J-85	15	0	211.89	85	0	202.24	81	0	196.46	79	0	190.11	76
J-86	15	0	211.89	85	0	202.24	81	0	196.46	79	0	190.11	76
J-87	15	8.6	211.71	85	8.6	202.04	81	8.6	196.24	78	8.6	189.87	76
J-88	15	0	203	81	0	193.71	77	0	187.9	75	0	182	72
J-89	15	0.82	203	81	0.82	193.71	77	0.82	187.9	75	0.82	182	72
J-90	15	0	204.4	82	0	195.11	78	0	189.32	75	0	183.4	73
J-91	15	6.04	204.4	82	6.04	195.11	78	6.04	189.32	75	6.04	183.4	73
J-92	15	0.53	201.43	81	0.53	192.14	77	0.53	186.28	74	0.53	180.43	72
J-93	15	0.66	201.43	81	0.66	192.14	77	0.66	186.27	74	0.66	180.43	72
J-94	15	7.34	202.87	81	7.34	193.66	77	7.34	187.57	75	7.34	181.96	72
J-98	15	2.65	209.65	84	2.65	198.96	80	2.65	192.77	77	2.65	185.56	74
J-99	15	0.22	209.65	84	0.22	198.96	80	0.22	192.77	77	0.22	185.56	74
J-101	15	0	201.37	81	0	192	77	0	185.85	74	0	180.19	71
J-102	15	1.74	212.36	85	1.74	202.83	81	1.74	197.11	79	1.74	190.88	76
J-103	15	4.87	212.36	85	4.87	202.83	81	4.87	197.11	79	4.87	190.88	76
J-104	15	0.16	203	81	0.16	193.71	77	0.16	187.9	75	0.16	182	72
J-112	15	0.11	201.39	81	0.11	192.05	77	0.11	185.91	74	0.11	180.25	71
J-113	15	1.6	201.39	81	1.6	192.05	77	1.6	185.91	74	1.6	180.26	71
J-114	15	0.1	210.2	84	29.26	199.62	80	29.26	193.52	77	29.26	186.51	74
J-116	15	0	208.85	84	0	199.56	80	0	193.85	77	0	187.85	75
J-117	15	0.64	208.84	84	0.64	199.54	80	0.64	193.84	77	0.64	187.83	75
J-118	15	0	201.6	81	0	192.31	77	0	186.45	74	0	180.6	72
J-119	15	0.3	201.6	81	0.3	192.31	77	0.3	186.45	74	0.3	180.6	72
J-121	15	0.57	211.71	85	0.57	202.02	81	0.57	196.22	78	0.57	189.82	76
J-122	15	34.57	204.39	82	34.57	193.9	77	34.57	187.66	75	34.57	180.34	72

Englewood Model Junctions Peak 2.5

Label	Elevation (ft)	Existing			0-4			5-10			11-20		
		Demand (gpm)	Hydraulic Grade (ft)	Pressure	Demand (gpm)	Hydraulic Grade (ft)	Pressure (psi)	Demand (gpm)	Hydraulic Grade (ft)	Pressure (psi)	Demand (gpm)	Hydraulic Grade (ft)	Pressure (psi)
J-123	15	38.76	204.39	82	38.76	193.9	77	38.76	187.66	75	38.76	180.34	72
J-127	15	0.72	211.33	85	0.72	201.33	81	0.72	195.46	78	0.72	188.91	75
J-130	15	0	215.29	87	0	206.45	83	0	200.98	80	0	195.21	78
J-131	15	0	215.29	87	0	206.45	83	0	200.98	80	0	195.21	78
J-132	15	0	212.37	85	0	202.84	81	0	197.11	79	0	190.88	76
J-133	15	0	212.37	85	0	202.84	81	0	197.11	79	0	190.88	76
J-136	15	0.77	218.03	88	0.77	209.79	84	0.77	204.54	82	0.77	199.16	80
J-137	15	0.34	218.03	88	0.34	209.79	84	0.34	204.54	82	0.34	199.16	80
J-140	15	2.2	208.44	84	2.2	199.67	80	2.2	193.95	77	2.2	188.47	75
J-141	15	0	208.44	84	0	199.67	80	0	193.95	77	0	188.46	75
J-142	15	0	206.17	83	0	197.23	79	0	191.37	76	0	185.84	74
J-143	15	0	206.19	83	0	197.25	79	0	191.39	76	0	185.86	74
J-144	15	2.66	199.79	80	2.66	183.9	73	2.66	177.43	70	2.66	169.6	67
J-145	15	0	199.79	80	0	183.9	73	0	177.43	70	0	169.6	67
J-146	15	4.81	204.26	82	4.81	195.18	78	4.81	189.2	75	4.81	183.63	73
J-152	15	0	214.87	86	0	206.53	83	0	201.16	81	0	195.8	78
J-156	15	0	203.96	82	0	194.86	78	0	188.86	75	0	183.28	73
J-158	15	1.11	211.17	85	1.11	201.05	80	1.11	195.14	78	1.11	188.52	75
J-159	15	0.72	211.17	85	0.72	201.05	80	0.72	195.14	78	0.72	188.52	75
J-160	15	2.97	212.6	85	2.97	203.12	81	2.97	197.42	79	2.97	191.22	76
J-161	15	0	212.6	85	0	203.12	81	0	197.42	79	0	191.22	76
J-164	15	0	214.78	86	0	206.44	83	0	201.07	81	0	195.7	78
J-165	15	0	214.78	86	0	206.44	83	0	201.07	81	0	195.7	78
J-168	15	0	199.68	80	0	190.39	76	0	184.44	73	0	178.68	71
J-169	15	1.58	199.68	80	1.58	190.4	76	1.58	184.44	73	1.58	178.68	71
J-170	15	1.99	197.71	79	1.99	186.25	74	1.99	179.8	71	1.99	172.03	68
J-171	15	8.16	197.71	79	8.16	186.25	74	8.16	179.8	71	8.16	172.03	68
J-172	15	0	203.03	81	0	191.26	76	0	184.79	73	0	176.96	70
J-173	15	1.61	203.06	81	1.61	191.29	76	1.61	184.82	73	1.61	177	70
J-174	15	0.84	200.38	80	0.84	190.57	76	0.84	183.93	73	0.84	178.26	71
J-175	15	0.66	200.38	80	0.66	190.57	76	0.66	183.93	73	0.66	178.26	71
J-176	15	0.24	199.71	80	0.24	189.71	76	0.24	182.85	73	0.24	177.18	70
J-177	15	3.82	199.71	80	3.82	189.71	76	3.82	182.85	73	3.82	177.18	70

Englewood Model Junctions Peak 2.5

Label	Elevation (ft)	Existing			0-4			5-10			11-20		
		Demand (gpm)	Hydraulic Grade (ft)	Pressure	Demand (gpm)	Hydraulic Grade (ft)	Pressure (psi)	Demand (gpm)	Hydraulic Grade (ft)	Pressure (psi)	Demand (gpm)	Hydraulic Grade (ft)	Pressure (psi)
J-178	15	7.69	201.45	81	7.69	192.13	77	7.69	186.04	74	7.69	180.38	72
J-179	15	5	201.45	81	5	192.13	77	5	186.04	74	5	180.38	72
J-182	15	0	203.53	82	0	194.39	78	0	188.36	75	0	182.78	73
J-183	15	0.11	203.53	82	0.11	194.39	78	0.11	188.36	75	0.11	182.78	73
J-184	15	1.69	202.9	81	1.69	193.69	77	1.69	187.6	75	1.69	182	72
J-185	15	1.29	202.9	81	1.29	193.69	77	1.29	187.6	75	1.29	182	72
J-186	15	0.09	202.99	81	0.09	193.7	77	0.09	187.89	75	0.09	181.99	72
J-187	15	0	202.99	81	0	193.7	77	0	187.89	75	0	181.99	72
J-188	15	0.36	207.42	83	0.36	196.49	79	0.36	190	76	0.36	182.14	72
J-190	15	0.11	203.17	81	0.11	194.04	77	0.11	188.08	75	0.11	182.47	72
J-191	15	2.81	203.16	81	2.81	194.02	77	2.81	188.07	75	2.81	182.45	72
J-192	15	1.46	209.75	84	1.46	201.08	81	1.46	195.46	78	1.46	189.99	76
J-195	15	0	214.83	86	0	206.49	83	0	201.12	81	0	195.75	78
J-199	15	0.66	214.87	86	0.66	206.53	83	0.66	201.16	81	0.66	195.8	78
J-200	15	4.26	201.32	81	4.26	190.16	76	4.26	183.72	73	4.26	175.94	70
J-202	15	0	202.84	81	0	193.55	77	0	187.74	75	0	181.84	72
J-203	15	0	202.84	81	0	193.55	77	0	187.74	75	0	181.84	72
J-204	15	2.07	215.28	87	2.07	206.51	83	2.07	201.07	81	2.07	195.38	78
J-206	15	17.13	200.98	80	17.13	191.47	76	17.13	185.17	74	17.13	179.51	71
J-207	15	4.2	200.98	80	4.2	191.47	76	4.2	185.17	74	4.2	179.51	71
J-208	15	8.6	209.49	84	8.6	200.79	80	8.6	195.13	78	8.6	189.67	76
J-209	15	0	209.49	84	0	200.79	80	0	195.13	78	0	189.67	76
J-210	15	0.72	202.83	81	0.72	193.54	77	0.72	187.73	75	0.72	181.83	72
J-211	15	34.77	202.83	81	34.77	193.54	77	34.77	187.73	75	34.77	181.83	72
J-212	15	0	202.81	81	0	193.52	77	0	187.71	75	0	181.81	72
J-213	15	5.27	202.81	81	5.27	193.52	77	5.27	187.71	75	5.27	181.81	72
J-215	15	0.18	215.28	87	0.18	206.51	83	0.18	201.07	81	0.18	195.38	78
J-216	15	2.3	204.52	82	2.3	194.03	77	2.3	187.79	75	2.3	180.48	72
J-217	15	0	204.52	82	0	194.03	77	0	187.79	75	0	180.47	72
J-220	15	6.08	206.63	83	6.08	197.34	79	6.08	191.59	76	6.08	185.63	74
J-221	15	5.44	206.61	83	5.44	197.31	79	5.44	191.57	76	5.44	185.6	74
J-222	15	0	214.77	86	0	206.43	83	0	201.06	81	0	195.7	78
J-223	15	0	214.77	86	0	206.43	83	0	201.06	81	0	195.7	78

Englewood Model Junctions Peak 2.5

Label	Elevation (ft)	Existing			0-4			5-10			11-20		
		Demand (gpm)	Hydraulic Grade (ft)	Pressure	Demand (gpm)	Hydraulic Grade (ft)	Pressure (psi)	Demand (gpm)	Hydraulic Grade (ft)	Pressure (psi)	Demand (gpm)	Hydraulic Grade (ft)	Pressure (psi)
J-225	15	10.26	202.81	81	10.26	193.52	77	10.26	187.71	75	10.26	181.81	72
J-226	15	0.1	207.42	83	0.1	196.48	79	0.1	189.99	76	0.1	182.11	72
J-228	15	0.86	214.84	86	0.86	206.5	83	0.86	201.13	81	0.86	195.76	78
J-230	15	0	211.74	85	0	202.05	81	0	196.25	78	0	189.86	76
J-233	15	0	207.42	83	0	196.49	79	0	190	76	0	182.14	72
J-237	15	0	202.91	81	0	193.62	77	0	187.81	75	0	181.91	72
J-238	15	0	202.91	81	0	193.62	77	0	187.81	75	0	181.91	72
J-239	15	3.6	214.78	86	3.6	206.44	83	3.6	201.07	81	3.6	195.7	78
J-240	15	0	214.78	86	0	206.44	83	0	201.07	81	0	195.7	78
J-241	15	0.03	211.33	85	0.03	201.27	81	0.03	195.39	78	0.03	188.82	75
J-242	15	0.78	211.33	85	0.78	201.27	81	0.78	195.39	78	0.78	188.82	75
J-243	15	10.03	204.51	82	10.03	194.02	77	10.03	187.79	75	10.03	180.47	72
J-244	15	0.55	207.42	83	0.55	196.49	79	0.55	190	76	0.55	182.14	72
J-249	15	0	199.81	80	0	184.04	73	0	177.56	70	0	169.73	67
J-250	15	0.89	199.81	80	0.89	184.04	73	0.89	177.56	70	0.89	169.73	67
J-259	15	0	218.67	88	8.75	210.58	85	17.5	205.4	82	17.5	200.1	80
J-260	15	2.25	207.03	83	2.25	196.01	78	2.25	189.53	76	2.25	181.66	72
J-261	15	5.87	207.03	83	5.87	196.01	78	5.87	189.53	76	5.87	181.66	72
J-266	15	2.41	202.87	81	2.41	193.66	77	2.41	187.57	75	2.41	181.96	72
J-267	15	7.89	202.87	81	7.89	193.66	77	7.89	187.57	75	7.89	181.96	72
J-268	15	8.86	214.83	86	8.86	206.49	83	8.86	201.12	81	8.86	195.75	78
J-269	15	0.35	207.95	83	0.35	198.66	79	0.35	192.94	77	0.35	186.95	74
J-270	15	0.81	207.9	83	0.81	198.61	79	0.81	192.88	77	0.81	186.9	74
J-271	15	0	207.42	83	0	196.48	79	0	189.99	76	0	182.11	72
J-272	15	1.38	207.42	83	1.38	196.48	79	1.38	189.99	76	1.38	182.12	72
J-275	15	4.64	200.68	80	4.64	190.99	76	4.64	184.48	73	4.64	178.81	71
J-276	15	1.56	200.68	80	1.56	190.99	76	1.56	184.49	73	1.56	178.81	71
J-277	15	30.72	209.47	84	30.72	200.78	80	30.72	195.11	78	30.72	189.65	76
J-280	15	0.9	207.71	83	32.56	195.96	78	64.21	187.78	75	127.53	173.95	69
J-281	15	0	207.71	83	31.66	195.96	78	63.32	187.78	75	126.63	173.95	69
J-282	15	0.26	211.79	85	0.26	202.19	81	0.26	196.43	78	0.26	190.12	76
J-283	15	10.31	211.79	85	10.31	202.19	81	10.31	196.43	78	10.31	190.12	76
J-288	15	0	218.02	88	0	209.76	84	0	204.48	82	0	199.1	80

Englewood Model Junctions Peak 2.5

Label	Elevation (ft)	Existing			0-4			5-10			11-20		
		Demand (gpm)	Hydraulic Grade (ft)	Pressure	Demand (gpm)	Hydraulic Grade (ft)	Pressure (psi)	Demand (gpm)	Hydraulic Grade (ft)	Pressure (psi)	Demand (gpm)	Hydraulic Grade (ft)	Pressure (psi)
J-289	15	0	218.02	88	0	209.76	84	0	204.48	82	0	199.1	80
J-290	15	1.31	218.02	88	1.31	209.75	84	1.31	204.48	82	1.31	199.1	80
J-292	15	8.88	211.75	85	8.88	202.12	81	8.88	196.35	78	8.88	190.01	76
J-293	15	10.58	211.75	85	10.58	202.12	81	10.58	196.35	78	10.58	190.01	76
J-294	15	0	206.19	83	0	197.26	79	0	191.4	76	0	185.87	74
J-295	15	4.65	211.99	85	4.65	202.5	81	4.65	196.79	79	4.65	190.58	76
J-296	15	3.76	211.99	85	3.76	202.51	81	3.76	196.79	79	3.76	190.58	76
J-300	15	1.25	199.81	80	1.25	184.04	73	1.25	177.56	70	1.25	169.73	67
J-303	15	1.89	198.99	80	1.89	187.43	75	1.89	180.97	72	1.89	173.21	68
J-304	15	15.68	199	80	15.68	187.44	75	15.68	180.98	72	15.68	173.22	68
J-305	15	0	201.58	81	0	192.33	77	0	186.3	74	0	180.64	72
J-306	15	0.23	201.58	81	0.23	192.32	77	0.23	186.29	74	0.23	180.63	72
J-307	15	0	213.9	86	0	205.5	82	0	200.07	80	0	194.69	78
J-308	15	2.61	213.91	86	2.61	205.51	82	2.61	200.09	80	2.61	194.71	78
J-313	15	1.54	211.74	85	1.54	202.09	81	1.54	196.31	78	1.54	189.96	76
J-314	15	0.71	211.73	85	0.71	202.09	81	0.71	196.31	78	0.71	189.96	76
J-315	15	0	206.28	83	0	195.11	78	0	188.63	75	0	180.77	72
J-316	15	0	206.28	83	0	195.11	78	0	188.63	75	0	180.77	72
J-317	15	13.48	203.01	81	13.48	193.87	77	13.48	187.9	75	13.48	182.29	72
J-318	15	7.86	203	81	7.86	193.86	77	7.86	187.89	75	7.86	182.28	72
J-323	15	7.64	205.01	82	7.64	194.52	78	7.64	188.28	75	7.64	180.96	72
J-324	15	8.71	204.98	82	8.71	194.49	78	8.71	188.26	75	8.71	180.94	72
J-325	15	3.88	208.92	84	3.88	199.62	80	3.88	193.92	77	3.88	187.91	75
J-326	15	0.45	214.99	87	0.45	206.16	83	0.45	200.71	80	0.45	194.99	78
J-327	15	0.93	214.99	87	0.93	206.16	83	0.93	200.71	80	0.93	194.99	78
J-328	15	3.55	202.01	81	3.55	192.72	77	3.55	186.88	74	3.55	181.01	72
J-332	15	0	182.94	73	0	173.52	69	0	167.53	66	0	161.65	63
J-337	15	0.61	214.99	87	0.61	206.16	83	0.61	200.71	80	0.61	194.99	78
J-338	15	0	203	81	0	193.71	77	0	187.9	75	0	182	72
J-339	15	0	182.77	73	0	173.35	69	0	167.36	66	0	161.48	63
J-340	15	0.29	201.5	81	0.29	192.21	77	0.29	186.15	74	0.29	180.49	72
J-341	15	5.08	201.5	81	5.08	192.22	77	5.08	186.15	74	5.08	180.49	72
J-343	15	7.03	210.11	84	7.03	200.02	80	7.03	194.01	77	7.03	187.16	74

Englewood Model Junctions Peak 2.5

Label	Elevation (ft)	Existing			0-4			5-10			11-20		
		Demand (gpm)	Hydraulic Grade (ft)	Pressure	Demand (gpm)	Hydraulic Grade (ft)	Pressure (psi)	Demand (gpm)	Hydraulic Grade (ft)	Pressure (psi)	Demand (gpm)	Hydraulic Grade (ft)	Pressure (psi)
J-348	15	0	214.77	86	0	206.43	83	0	201.06	80	0	195.69	78
J-349	15	0	199.27	80	0	187.69	75	0	181.24	72	0	173.47	69
J-350	15	15.97	199.34	80	15.97	187.76	75	15.97	181.3	72	15.97	173.53	69
J-351	15	0	211.71	85	0	202.04	81	0	196.24	78	0	189.86	76
J-353	15	0	199.03	80	0	187.46	75	0	181	72	0	173.24	68
J-359	15	2.91	209.75	84	2.91	201.08	81	2.91	195.46	78	2.91	189.99	76
J-361	15	0.67	208.48	84	0.67	197.99	79	0.67	191.76	76	0.67	184.44	73
J-365	15	0	203.96	82	0	194.86	78	0	188.86	75	0	183.28	73
J-366	15	1.47	213.32	86	1.47	204.3	82	1.47	198.76	80	1.47	192.92	77
J-367	15	0.39	213.35	86	0.39	204.33	82	0.39	198.79	80	0.39	192.95	77
J-368	15	3.21	202.31	81	3.21	193.02	77	3.21	187.2	75	3.21	181.31	72
J-369	15	15.99	202.3	81	15.99	193.01	77	15.99	187.2	75	15.99	181.3	72
J-370	15	0	211.82	85	0	202.15	81	0	196.36	78	0	189.99	76
J-371	15	0	211.82	85	0	202.15	81	0	196.36	78	0	189.99	76
J-376	15	5.97	202.98	81	5.97	193.69	77	5.97	187.88	75	5.97	181.98	72
J-377	15	0	202.98	81	0	193.69	77	0	187.87	75	0	181.98	72
J-380	15	2.2	211.17	85	2.2	201.85	81	2.2	196.17	78	2.2	190.11	76
J-381	15	0	211.17	85	0	201.85	81	0	196.17	78	0	190.11	76
J-383	15	4.24	202.3	81	4.24	193.01	77	4.24	187.2	75	4.24	181.3	72
J-385	15	13.54	202.81	81	13.54	193.62	77	13.54	187.55	75	13.54	181.95	72
J-386	15	18.58	202.75	81	18.58	193.56	77	18.58	187.5	75	18.58	181.89	72
J-389	15	0.97	201.99	81	0.97	192.7	77	0.97	186.86	74	0.97	180.99	72
J-390	15	0.76	208.98	84	0.76	198.15	79	0.76	191.84	77	0.76	184.35	73
J-391	15	217.37	197.6	79	217.37	186.16	74	217.37	179.71	71	217.37	171.94	68
J-392	15	3.72	197.62	79	3.72	186.19	74	3.72	179.74	71	3.72	171.97	68
J-393	15	1.48	201.19	81	1.48	191.94	77	1.48	185.93	74	1.48	180.24	71
J-394	15	0.19	201.17	81	0.19	191.91	77	0.19	185.9	74	0.19	180.22	71
J-396	15	7.22	211.77	85	7.22	202.16	81	7.22	196.39	78	7.22	190.07	76
J-397	15	0.37	202.91	81	0.37	193.62	77	0.37	187.81	75	0.37	181.91	72
J-398	15	0.08	214.99	87	9.56	206.16	83	9.56	200.71	80	9.56	194.99	78
J-400	15	0	211.29	85	0	201.25	81	0	195.36	78	0	188.8	75
J-401	15	0	211.29	85	0	201.25	81	0	195.36	78	0	188.79	75
J-402	15	0	199.17	80	0	187.59	75	0	181.14	72	0	173.37	69

Englewood Model Junctions Peak 2.5

Label	Elevation (ft)	Existing			0-4			5-10			11-20		
		Demand (gpm)	Hydraulic Grade (ft)	Pressure	Demand (gpm)	Hydraulic Grade (ft)	Pressure (psi)	Demand (gpm)	Hydraulic Grade (ft)	Pressure (psi)	Demand (gpm)	Hydraulic Grade (ft)	Pressure (psi)
J-403	15	0	207.42	83	0	196.49	79	0	190	76	0	182.14	72
J-404	15	0	207.42	83	0	196.49	79	0	190	76	0	182.13	72
J-407	15	0.63	200.93	80	0.63	191.67	76	0.63	185.67	74	0.63	179.97	71
J-408	15	15.76	200.93	80	15.76	191.67	76	15.76	185.67	74	15.76	179.97	71
J-409	15	1.14	199.79	80	1.14	183.9	73	1.14	177.43	70	1.14	169.6	67
J-410	15	1.61	199.79	80	1.61	183.9	73	1.61	177.43	70	1.61	169.6	67
J-413	15	0	202.98	81	0	193.69	77	0	187.88	75	0	181.98	72
J-418	15	0.6	207.02	83	2.73	195.99	78	2.73	189.51	76	2.73	181.64	72
J-419	15	2.02	207.02	83	4.15	195.99	78	4.15	189.51	76	4.15	181.64	72
J-420	15	1.03	211.64	85	1.03	201.93	81	1.03	196.12	78	1.03	189.7	76
J-421	15	0	202.91	81	0	193.62	77	0	187.81	75	0	181.91	72
J-422	15	0	202.92	81	0	193.63	77	0	187.82	75	0	181.92	72
J-426	15	2.04	201.29	81	2.04	191.89	77	2.04	185.7	74	2.04	180.04	71
J-428	15	2.25	212.05	85	2.25	202.59	81	2.25	196.89	79	2.25	190.7	76
J-429	15	1.65	212.05	85	1.65	202.6	81	1.65	196.9	79	1.65	190.71	76
J-430	15	0.41	205.38	82	0.41	194.42	78	0.41	187.97	75	0.41	180.19	71
J-431	15	0.25	205.48	82	0.25	194.53	78	0.25	188.08	75	0.25	180.3	72
J-432	15	0.87	205.18	82	0.87	194.22	78	0.87	187.77	75	0.87	179.99	71
J-435	15	3.35	208.98	84	3.35	198.15	79	3.35	191.84	77	3.35	184.35	73
J-436	15	0.24	211.69	85	0.24	202	81	0.24	196.19	78	0.24	189.79	76
J-437	15	1.36	199.04	80	1.36	187.47	75	1.36	181.02	72	1.36	173.25	68
J-439	15	1.63	207.53	83	1.63	198.24	79	1.63	192.51	77	1.63	186.53	74
J-440	15	5.31	207.41	83	5.31	198.11	79	5.31	192.38	77	5.31	186.4	74
J-441	15	0.99	203.14	81	0.99	193.85	77	0.99	188.04	75	0.99	182.14	72
J-444	15	0.13	207.54	83	0.13	196.68	79	0.13	190.25	76	0.13	182.48	72
J-445	15	2.24	207.57	83	2.24	196.72	79	2.24	190.29	76	2.24	182.53	72
J-446	15	0.38	204.32	82	0.38	195.24	78	0.38	189.26	75	0.38	183.69	73
J-447	15	0.08	202.96	81	0.08	193.67	77	0.08	187.85	75	0.08	181.95	72
J-448	15	1.24	211.96	85	1.24	202.41	81	1.24	196.67	79	1.24	190.4	76
J-449	15	3.27	211.96	85	3.27	202.41	81	3.27	196.67	79	3.27	190.4	76
J-452	15	1.82	212.26	85	1.82	202.79	81	1.82	197.08	79	1.82	190.88	76
J-453	15	0	212.26	85	0	202.78	81	0	197.08	79	0	190.88	76
J-454	15	1.63	217.99	88	1.63	209.74	84	1.63	204.49	82	1.63	199.11	80

Englewood Model Junctions Peak 2.5

Label	Elevation (ft)	Existing			0-4			5-10			11-20		
		Demand (gpm)	Hydraulic Grade (ft)	Pressure	Demand (gpm)	Hydraulic Grade (ft)	Pressure (psi)	Demand (gpm)	Hydraulic Grade (ft)	Pressure (psi)	Demand (gpm)	Hydraulic Grade (ft)	Pressure (psi)
J-458	15	6.02	211.95	85	6.02	202.45	81	6.02	196.72	79	6.02	190.49	76
J-459	15	3.34	211.96	85	3.34	202.45	81	3.34	196.73	79	3.34	190.5	76
J-461	15	3.53	207.02	83	3.53	195.99	78	3.53	189.51	76	3.53	181.65	72
J-462	15	0.2	207.02	83	0.2	196	78	0.2	189.51	76	0.2	181.65	72
J-463	15	0.82	202.87	81	0.82	193.66	77	0.82	187.57	75	0.82	181.96	72
J-465	15	2.78	202.87	81	2.78	193.66	77	2.78	187.57	75	2.78	181.96	72
J-466	15	0	214.68	86	0	206.33	83	0	200.96	80	0	195.59	78
J-467	15	2.34	214.68	86	2.34	206.33	83	2.34	200.96	80	2.34	195.59	78
J-468	15	7.64	211.74	85	7.64	202.09	81	7.64	196.32	78	7.64	189.97	76
J-470	15	1.05	209.96	84	1.05	201.3	81	1.05	195.7	78	1.05	190.23	76
J-473	15	6.06	209.48	84	6.06	199.24	80	6.06	193.14	77	6.06	186.11	74
J-474	15	2.41	209.48	84	2.41	199.24	80	2.41	193.14	77	2.41	186.11	74
J-475	15	0	206.28	83	0	195.11	78	0	188.63	75	0	180.77	72
J-476	15	3.05	211.88	85	3.05	202.32	81	3.05	196.58	79	3.05	190.31	76
J-477	15	7.88	211.87	85	7.88	202.31	81	7.88	196.57	79	7.88	190.29	76
J-479	15	2.88	211.95	85	2.88	202.4	81	2.88	196.66	79	2.88	190.39	76
J-480	15	1.71	211.95	85	1.71	202.4	81	1.71	196.66	79	1.71	190.39	76
J-485	15	3.52	202.72	81	3.52	190.96	76	3.52	184.49	73	3.52	176.67	70
J-487	15	0.18	202.16	81	0.18	192.79	77	0.18	186.54	74	0.18	180.89	72
J-488	15	0.73	202.16	81	0.73	192.79	77	0.73	186.54	74	0.73	180.89	72
J-489	15	0	218.02	88	0	209.75	84	0	204.48	82	0	199.1	80
J-490	15	0	218.02	88	0	209.75	84	0	204.48	82	0	199.1	80
J-491	15	2	202.9	81	2	193.7	77	2	187.61	75	2	182	72
J-492	15	3.8	202.9	81	3.8	193.69	77	3.8	187.6	75	3.8	182	72
J-493	15	1.84	211.8	85	1.84	202.2	81	1.84	196.44	79	1.84	190.14	76
J-496	15	0.03	211.4	85	0.03	201.44	81	0.03	195.58	78	0.03	189.06	75
J-497	15	0.56	211.44	85	0.56	201.51	81	0.56	195.66	78	0.56	189.15	75
J-498	15	0	211.17	85	0	201.85	81	0	196.17	78	0	190.11	76
J-499	15	7.68	203.02	81	7.68	193.83	77	7.68	187.75	75	7.68	182.15	72
J-500	15	3.66	203.04	81	3.66	193.84	77	3.66	187.77	75	3.66	182.17	72
J-501	15	1.81	199.84	80	1.81	190.55	76	1.81	184.61	73	1.81	178.84	71
J-503	15	5.76	198.24	79	5.76	186.87	74	5.76	180.42	72	5.76	172.65	68
J-509	15	0.66	215.28	87	0.66	206.51	83	0.66	201.07	81	0.66	195.37	78

Englewood Model Junctions Peak 2.5

Label	Elevation (ft)	Existing			0-4			5-10			11-20		
		Demand (gpm)	Hydraulic Grade (ft)	Pressure	Demand (gpm)	Hydraulic Grade (ft)	Pressure (psi)	Demand (gpm)	Hydraulic Grade (ft)	Pressure (psi)	Demand (gpm)	Hydraulic Grade (ft)	Pressure (psi)
J-515	15	5.7	202.35	81	5.7	193.06	77	5.7	187.24	75	5.7	181.35	72
J-516	15	20.88	202.36	81	20.88	193.07	77	20.88	187.26	75	20.88	181.36	72
J-517	15	0	214.84	86	0	206.5	83	0	201.13	81	0	195.76	78
J-518	15	12.46	198.14	79	12.46	186.77	74	12.46	180.31	72	12.46	172.54	68
J-519	15	34.51	198.18	79	34.51	186.81	74	34.51	180.36	72	34.51	172.59	68
J-520	15	0.84	200.52	80	0.84	191.24	76	0.84	185.32	74	0.84	179.52	71
J-521	15	1.27	200.52	80	1.27	191.24	76	1.27	185.32	74	1.27	179.52	71
J-522	15	1.15	201.66	81	1.15	192.37	77	1.15	186.51	74	1.15	180.66	72
J-524	15	7.27	202.67	81	7.27	193.38	77	7.27	187.56	75	7.27	181.67	72
J-525	15	2.06	202.7	81	2.06	193.41	77	2.06	187.6	75	2.06	181.7	72
J-526	15	4.15	203.03	81	4.15	191.24	76	4.15	184.77	73	4.15	176.95	70
J-527	15	1.95	199.71	80	1.95	189.72	76	1.95	182.85	73	1.95	177.18	70
J-528	15	2.42	199.71	80	2.42	189.72	76	2.42	182.85	73	2.42	177.18	70
J-529	15	0	201.59	81	0	192.33	77	0	186.31	74	0	180.64	72
J-530	15	4.62	199.97	80	53.23	189.95	76	101.84	183.05	73	101.84	177.38	70
J-531	15	0	199.97	80	0	189.96	76	0	183.07	73	0	177.4	70
J-534	15	0.47	211.51	85	0.47	202.14	81	0.47	196.46	79	0.47	190.35	76
J-535	15	3.82	211.45	85	3.82	202.09	81	3.82	196.41	78	3.82	190.31	76
J-536	15	0.02	201.11	81	0.02	191.85	77	0.02	185.84	74	0.02	180.16	71
J-538	15	4.54	208.09	84	4.54	197.43	79	4.54	191.1	76	4.54	183.58	73
J-539	15	1.14	208.04	84	1.14	197.37	79	1.14	191.03	76	1.14	183.49	73
J-540	15	1.49	211.92	85	1.49	202.36	81	1.49	196.62	79	1.49	190.36	76
J-542	15	83.62	199.71	80	83.62	189.72	76	83.62	182.85	73	83.62	177.18	70
J-543	15	0	212.06	85	0	202.62	81	0	196.92	79	0	190.74	76
J-544	15	0	212.07	85	0	202.63	81	0	196.93	79	0	190.76	76
J-545	15	8.29	202.31	81	8.29	193.12	77	8.29	187.1	74	8.29	181.48	72
J-546	15	5.73	202.32	81	5.73	193.14	77	5.73	187.11	74	5.73	181.5	72
J-547	15	2.46	201	80	2.46	191.49	76	2.46	185.19	74	2.46	179.53	71
J-548	15	0	201	80	0	191.49	76	0	185.19	74	0	179.53	71
J-549	15	1.64	199.97	80	1.64	189.97	76	1.64	183.1	73	1.64	177.43	70
J-550	15	0.31	206.28	83	0.31	195.11	78	0.31	188.63	75	0.31	180.77	72
J-551	15	0.38	206.28	83	0.38	195.11	78	0.38	188.63	75	0.38	180.77	72
J-553	15	0.8	210.39	85	0.8	199.91	80	0.8	193.86	77	0.8	186.93	74

Englewood Model Junctions Peak 2.5

Label	Elevation (ft)	Existing			0-4			5-10			11-20		
		Demand (gpm)	Hydraulic Grade (ft)	Pressure	Demand (gpm)	Hydraulic Grade (ft)	Pressure (psi)	Demand (gpm)	Hydraulic Grade (ft)	Pressure (psi)	Demand (gpm)	Hydraulic Grade (ft)	Pressure (psi)
J-556	15	1.19	209.9	84	1.19	200.6	80	1.19	194.91	78	1.19	188.89	75
J-557	15	0.71	209.65	84	0.71	200.35	80	0.71	194.66	78	0.71	188.64	75
J-558	15	0.73	211.07	85	0.73	201.78	81	0.73	196.12	78	0.73	190.09	76
J-559	15	1.06	210.98	85	1.06	201.68	81	1.06	196.01	78	1.06	189.97	76
J-560	15	1.6	202.32	81	1.6	193.12	77	1.6	187.09	74	1.6	181.48	72
J-561	15	0.74	202.25	81	0.74	193.05	77	0.74	187.01	74	0.74	181.39	72
J-563	15	0.59	207.51	83	0.59	196.64	79	0.59	190.2	76	0.59	182.42	72
J-564	15	0.08	218.02	88	0.08	209.76	84	0.08	204.48	82	0.08	199.1	80
J-565	15	0.18	218.02	88	0.18	209.76	84	0.18	204.48	82	0.18	199.1	80
J-566	15	0	212.18	85	32.33	202.47	81	32.33	196.71	79	32.33	190.41	76
J-567	15	0.21	212.18	85	0.21	202.47	81	0.21	196.72	79	0.21	190.42	76
J-569	15	0.46	201.37	81	0.46	192	77	0.46	185.85	74	0.46	180.19	71
J-570	15	4.37	212.04	85	4.37	202.48	81	4.37	196.75	79	4.37	190.48	76
J-571	15	3.14	212.04	85	3.14	202.48	81	3.14	196.75	79	3.14	190.48	76
J-572	15	9.49	206.75	83	9.49	196.26	78	9.49	190.03	76	9.49	182.71	73
J-574	15	1.44	204.25	82	1.44	195.17	78	1.44	189.19	75	1.44	183.62	73
J-575	15	0.13	212.2	85	0.13	202.76	81	0.13	197.07	79	0.13	190.9	76
J-576	15	5	212.08	85	5	202.64	81	5	196.94	79	5	190.77	76
J-577	15	2.39	209.48	84	2.39	199.24	80	2.39	193.14	77	2.39	186.11	74
J-578	15	2.26	209.48	84	2.26	199.24	80	2.26	193.14	77	2.26	186.11	74
J-579	15	0	213.78	86	0	204.82	82	0	199.31	80	0	193.5	77
J-580	15	1.39	213.66	86	1.39	204.69	82	1.39	199.17	80	1.39	193.35	77
J-581	15	0.18	211.66	85	0.18	201.61	81	0.18	195.77	78	0.18	189.3	75
J-582	15	1.8	211.66	85	1.8	201.62	81	1.8	195.78	78	1.8	189.31	75
J-583	15	0	202.51	81	0	193.24	77	0	187.09	74	0	181.47	72
J-584	15	4.91	202.5	81	4.91	193.23	77	4.91	187.08	74	4.91	181.46	72
J-585	15	5.93	202.39	81	5.93	193.2	77	5.93	187.19	74	5.93	181.57	72
J-588	15	0.37	207.4	83	0.37	196.46	79	0.37	189.98	76	0.37	182.11	72
J-589	15	1.46	215.27	87	1.46	206.5	83	1.46	201.06	80	1.46	195.36	78
J-590	15	0.35	209.21	84	0.35	199.91	80	0.35	194.21	78	0.35	188.21	75
J-593	15	1.02	202.84	81	1.02	193.55	77	1.02	187.73	75	1.02	181.84	72
J-595	15	2.75	202.07	81	2.75	192.88	77	2.75	186.84	74	2.75	181.23	72
J-596	15	2.43	206.96	83	2.43	196.47	79	2.43	190.24	76	2.43	182.92	73

Englewood Model Junctions Peak 2.5

Label	Elevation (ft)	Existing			0-4			5-10			11-20		
		Demand (gpm)	Hydraulic Grade (ft)	Pressure	Demand (gpm)	Hydraulic Grade (ft)	Pressure (psi)	Demand (gpm)	Hydraulic Grade (ft)	Pressure (psi)	Demand (gpm)	Hydraulic Grade (ft)	Pressure (psi)
J-597	15	9.02	206.75	83	9.02	196.26	78	9.02	190.03	76	9.02	182.71	73
J-600	15	0	208.54	84	0	198.05	79	0	191.81	76	0	184.49	73
J-601	15	10.77	208.54	84	10.77	198.04	79	10.77	191.81	76	10.77	184.49	73
J-602	15	5.63	202.55	81	5.63	193.26	77	5.63	187.44	75	5.63	181.55	72
J-604	15	0	211.77	85	0	202.16	81	0	196.39	78	0	190.07	76
J-605	15	2.9	211.77	85	2.9	202.16	81	2.9	196.39	78	2.9	190.07	76
J-606	15	2.38	211.68	85	2.38	202.29	81	2.38	196.6	79	2.38	190.48	76
J-607	15	4.48	211.6	85	4.48	202.22	81	4.48	196.54	79	4.48	190.42	76
J-608	15	0	207.03	83	0	196.01	78	0	189.53	76	0	181.66	72
J-610	15	0.27	201.6	81	0.27	192.32	77	0.27	186.45	74	0.27	180.6	72
J-611	15	0.19	201.49	81	0.19	192.2	77	0.19	186.13	74	0.19	180.47	72
J-612	15	0	201.49	81	0	192.2	77	0	186.13	74	0	180.47	72
J-614	15	29.56	202.49	81	29.56	193.22	77	29.56	187.07	74	29.56	181.45	72
J-615	15	5.85	204.4	82	5.85	195.11	78	5.85	189.32	75	5.85	183.4	73
J-616	15	7.79	203.23	81	7.79	194.06	77	7.79	188	75	7.79	182.41	72
J-618	15	1.83	207.5	83	1.83	196.62	79	1.83	190.18	76	1.83	182.39	72
J-619	15	0.25	202.85	81	0.25	193.56	77	0.25	187.75	75	0.25	181.85	72
J-620	15	0	206.28	83	0	195.11	78	0	188.63	75	0	180.77	72
J-621	15	0	206.28	83	0	195.11	78	0	188.63	75	0	180.77	72
J-624	15	0.15	201.98	81	0.15	192.69	77	0.15	186.84	74	0.15	180.98	72
J-625	15	1.65	201.98	81	1.65	192.69	77	1.65	186.85	74	1.65	180.98	72
J-626	15	0	201.49	81	0	192.2	77	0	186.13	74	0	180.47	72
J-627	15	0	201.49	81	0	192.2	77	0	186.13	74	0	180.47	72
J-628	15	21.2	202.19	81	21.2	193	77	21.2	186.97	74	21.2	181.36	72
J-630	15	0	211.66	85	17.26	201.59	81	17.26	195.75	78	17.26	189.28	75
J-631	15	0	211.66	85	0	201.59	81	0	195.75	78	0	189.28	75
J-632	15	0	214.9	86	0	206.07	83	0	200.61	80	0	194.89	78
J-633	15	0.14	214.92	86	0.14	206.09	83	0.14	200.63	80	0.14	194.91	78
J-634	15	8.32	200.21	80	8.32	190.94	76	8.32	184.96	74	8.32	179.23	71
J-635	15	11.67	200.21	80	11.67	190.94	76	11.67	184.96	74	11.67	179.23	71
J-637	15	0	211.69	85	0	202	81	0	196.19	78	0	189.79	76
J-638	15	13.73	211.73	85	13.73	202.08	81	13.73	196.3	78	13.73	189.94	76
J-639	15	4.2	207.97	83	4.2	197.28	79	4.2	190.93	76	4.2	183.36	73

Englewood Model Junctions Peak 2.5

Label	Elevation (ft)	Existing			0-4			5-10			11-20		
		Demand (gpm)	Hydraulic Grade (ft)	Pressure	Demand (gpm)	Hydraulic Grade (ft)	Pressure (psi)	Demand (gpm)	Hydraulic Grade (ft)	Pressure (psi)	Demand (gpm)	Hydraulic Grade (ft)	Pressure (psi)
J-640	15	1.16	201.37	81	1.16	192	77	1.16	185.85	74	1.16	180.19	71
J-641	15	7.53	208.33	84	7.53	199.56	80	7.53	193.83	77	7.53	188.34	75
J-642	15	0.58	208.35	84	0.58	199.58	80	0.58	193.85	77	0.58	188.36	75
J-643	15	5.36	211.9	85	5.36	202.35	81	5.36	196.62	79	5.36	190.35	76
J-644	15	9.32	214.68	86	9.32	206.34	83	9.32	200.96	80	9.32	195.59	78
J-645	15	16.8	214.69	86	16.8	206.34	83	16.8	200.97	80	16.8	195.6	78
J-646	15	0	211.33	85	0	201.33	81	0	195.46	78	0	188.91	75
J-647	15	0.44	215.26	87	0.44	206.49	83	0.44	201.05	80	0.44	195.35	78
J-648	15	6.67	198.65	79	6.67	187.09	74	6.67	180.64	72	6.67	172.89	68
J-649	15	6.51	198.75	79	6.51	187.19	74	6.51	180.74	72	6.51	172.98	68
J-652	15	2.76	208.39	84	2.76	197.84	79	2.76	191.58	76	2.76	184.19	73
J-653	15	11.75	208.31	84	11.75	197.74	79	11.75	191.46	76	11.75	184.05	73
J-654	15	5.59	200.15	80	5.59	185.03	74	5.59	178.56	71	5.59	170.73	67
J-655	15	2.84	200.12	80	21.07	184.94	74	21.07	178.47	71	21.07	170.64	67
J-656	15	0	211.49	85	0	201.74	81	0	195.91	78	0	189.45	75
J-657	15	6.09	201.57	81	6.09	192.24	77	6.09	186.11	74	6.09	180.46	72
J-661	15	0.29	212.01	85	0.29	202.58	81	0.29	196.89	79	0.29	190.72	76
J-662	15	0.18	201.64	81	0.18	192.33	77	0.18	186.2	74	0.18	180.56	72
J-663	15	0	201.57	81	0	192.24	77	0	186.11	74	0	180.46	72
J-665	15	41.85	178.28	71	41.85	168.82	67	41.85	162.82	64	41.85	156.9	61
J-668	15	0	211.66	85	0	201.59	81	0	195.75	78	0	189.28	75
J-669	15	0.41	208.35	84	0.41	199.06	80	0.41	193.34	77	0.41	187.35	75
J-671	15	1.54	207.42	83	1.54	196.49	79	1.54	190.01	76	1.54	182.14	72
J-672	15	4.22	202.87	81	4.22	193.58	77	4.22	187.77	75	4.22	181.87	72
J-673	15	4.5	202.87	81	4.5	193.58	77	4.5	187.77	75	4.5	181.87	72
J-674	15	1.13	201.49	81	1.13	192.19	77	1.13	186.12	74	1.13	180.46	72
J-675	15	3.98	214.67	86	3.98	206.33	83	3.98	200.96	80	3.98	195.59	78
J-676	15	3.24	214.67	86	3.24	206.33	83	3.24	200.96	80	3.24	195.59	78
J-677	15	0	218.02	88	0	209.75	84	0	204.48	82	0	199.1	80
J-679	15	0	214.82	86	0	206.49	83	0	201.12	81	0	195.75	78
J-680	15	8.51	214.82	86	8.51	206.49	83	8.51	201.12	81	8.51	195.75	78
J-681	15	7.3	212.98	86	7.3	203.92	82	7.3	198.36	79	7.3	192.49	77
J-682	15	2.74	212.98	86	2.74	203.92	82	2.74	198.36	79	2.74	192.49	77

Englewood Model Junctions Peak 2.5

Label	Elevation (ft)	Existing			0-4			5-10			11-20		
		Demand (gpm)	Hydraulic Grade (ft)	Pressure	Demand (gpm)	Hydraulic Grade (ft)	Pressure (psi)	Demand (gpm)	Hydraulic Grade (ft)	Pressure (psi)	Demand (gpm)	Hydraulic Grade (ft)	Pressure (psi)
J-683	15	8.99	211.84	85	8.99	202.26	81	8.99	196.51	79	8.99	190.22	76
J-684	15	6.84	211.82	85	6.84	202.24	81	6.84	196.48	79	6.84	190.19	76
J-685	15	9.76	197.71	79	9.76	186.25	74	9.76	179.8	71	9.76	172.03	68
J-686	15	5.38	206.28	83	5.38	195.11	78	5.38	188.63	75	5.38	180.77	72
J-687	15	0	207.4	83	0	196.47	79	0	189.98	76	0	182.11	72
J-688	15	1.81	212	85	1.81	202.45	81	1.81	196.71	79	1.81	190.45	76
J-690	15	1.36	200.94	80	1.36	191.68	76	1.36	185.67	74	1.36	179.98	71
J-691	15	1.23	200.8	80	1.23	191.54	76	1.23	185.54	74	1.23	179.84	71
J-692	15	0.64	205.91	83	0.64	196.96	79	0.64	191.08	76	0.64	185.55	74
J-693	15	2.98	201.49	81	2.98	192.2	77	2.98	186.13	74	2.98	180.47	72
J-694	15	0	214.83	86	0	206.5	83	0	201.13	81	0	195.76	78
J-695	15	0.6	214.84	86	0.6	206.5	83	0.6	201.13	81	0.6	195.76	78
J-696	15	0	212.2	85	0	202.76	81	0	197.07	79	0	190.9	76
J-698	15	4.51	208.86	84	4.51	198.46	79	4.51	192.27	77	4.51	185.05	74
J-699	15	4.96	208.86	84	4.96	198.45	79	4.96	192.27	77	4.96	185.05	74
J-700	15	19.4	208.85	84	19.4	198.44	79	19.4	192.26	77	19.4	185.04	74
J-701	15	4.48	208.85	84	4.48	198.45	79	4.48	192.26	77	4.48	185.04	74
J-702	15	0	206.28	83	0	195.11	78	0	188.63	75	0	180.77	72
J-703	15	0	206.28	83	0	195.11	78	0	188.63	75	0	180.77	72
J-706	15	0.36	201.11	81	0.36	191.85	77	0.36	185.84	74	0.36	180.16	71
J-707	15	0.9	201.11	81	0.9	191.85	77	0.9	185.84	74	0.9	180.16	71
J-709	15	3.89	211.97	85	3.89	202.42	81	3.89	196.68	79	3.89	190.41	76
J-710	15	7.44	201.94	81	7.44	192.68	77	7.44	186.61	74	7.44	180.98	72
J-711	15	6.93	204.68	82	6.93	194.19	78	6.93	187.95	75	6.93	180.63	72
J-713	15	7.18	202.34	81	7.18	193.05	77	7.18	187.23	75	7.18	181.34	72
J-714	15	25.6	176.51	70	25.6	167.06	66	25.6	161.06	63	25.6	155.16	61
J-715	15	13.89	176.49	70	13.89	167.04	66	13.89	161.04	63	13.89	155.14	61
J-718	15	0	206.25	83	0	197.32	79	0	191.46	76	0	185.94	74
J-719	15	0.97	206.25	83	0.97	197.32	79	0.97	191.46	76	0.97	185.94	74
J-720	15	1.2	211.98	85	1.2	202.43	81	1.2	196.69	79	1.2	190.43	76
J-721	15	2.48	211.98	85	2.48	202.42	81	2.48	196.68	79	2.48	190.42	76
J-723	15	0.85	211.92	85	0.85	202.36	81	0.85	196.62	79	0.85	190.36	76
J-724	15	2.31	215.24	87	2.31	206.45	83	2.31	201.01	80	2.31	195.32	78

Englewood Model Junctions Peak 2.5

Label	Elevation (ft)	Existing			0-4			5-10			11-20		
		Demand (gpm)	Hydraulic Grade (ft)	Pressure	Demand (gpm)	Hydraulic Grade (ft)	Pressure (psi)	Demand (gpm)	Hydraulic Grade (ft)	Pressure (psi)	Demand (gpm)	Hydraulic Grade (ft)	Pressure (psi)
J-725	15	7.87	205.06	82	7.87	194.09	77	7.87	187.65	75	7.87	179.87	71
J-726	15	7.12	205.06	82	7.12	194.09	77	7.12	187.64	75	7.12	179.87	71
J-727	15	3.53	212.22	85	3.53	202.66	81	3.53	196.93	79	3.53	190.67	76
J-728	15	0	211.3	85	0	201.25	81	0	195.37	78	0	188.8	75
J-729	15	3.52	211.3	85	3.52	201.25	81	3.52	195.37	78	3.52	188.8	75
J-730	15	0	212.98	86	0	203.92	82	0	198.37	79	0	192.5	77
J-731	15	0.23	212.99	86	0.23	203.93	82	0.23	198.37	79	0.23	192.5	77
J-732	15	1.83	201.49	81	1.83	192.2	77	1.83	186.13	74	1.83	180.47	72
J-733	15	0.55	214.82	86	0.55	206.49	83	0.55	201.12	81	0.55	195.75	78
J-734	15	0	214.82	86	0	206.49	83	0	201.12	81	0	195.75	78
J-735	15	10.99	211.91	85	10.99	202.38	81	10.99	196.64	79	10.99	190.39	76
J-737	15	5.26	199.71	80	5.26	189.71	76	5.26	182.85	73	5.26	177.18	70
J-739	15	2.16	207.42	83	2.16	196.47	79	2.16	189.98	76	2.16	182.07	72
J-740	15	2.67	199.76	80	2.67	190.48	76	2.67	184.53	73	2.67	178.76	71
J-741	15	1.93	210.7	85	1.93	200.36	80	1.93	194.37	78	1.93	187.56	75
J-745	15	0	211.74	85	0	202.06	81	0	196.26	78	0	189.87	76
J-746	15	12.72	201.75	81	12.72	192.45	77	12.72	186.35	74	12.72	180.71	72
J-747	15	3.27	211.77	85	3.27	202.16	81	3.27	196.4	78	3.27	190.08	76
J-748	15	14.44	207.19	83	14.44	198.33	79	14.44	192.54	77	14.44	187.03	74
J-749	15	15.05	207.37	83	15.05	198.52	79	15.05	192.73	77	15.05	187.23	75
J-750	15	4.4	211.89	85	4.4	202.34	81	4.4	196.6	79	4.4	190.33	76
J-751	15	118.95	160.53	63	118.95	150.84	59	118.95	144.79	56	118.95	138.67	54
J-752	15	16.36	160.53	63	16.36	150.84	59	16.36	144.79	56	16.36	138.67	54
J-753	15	1.9	211.3	85	1.9	201.25	81	1.9	195.37	78	1.9	188.8	75
J-754	15	1.23	211.3	85	1.23	201.25	81	1.23	195.37	78	1.23	188.8	75
J-755	15	15.23	201.31	81	15.23	190.16	76	15.23	183.71	73	15.23	175.94	70
J-756	15	0	214.83	86	0	206.49	83	0	201.12	81	0	195.75	78
J-757	15	0	214.82	86	0	206.49	83	0	201.12	81	0	195.75	78
J-759	15	4.35	201.99	81	4.35	192.7	77	4.35	186.86	74	4.35	180.99	72
J-760	15	0.91	211.77	85	0.91	202.16	81	0.91	196.39	78	0.91	190.07	76
J-761	15	1.55	211.77	85	1.55	202.16	81	1.55	196.39	78	1.55	190.07	76
J-762	15	2.13	211.29	85	2.13	201.25	81	2.13	195.37	78	2.13	188.8	75
J-763	15	1.39	211.29	85	1.39	201.25	81	1.39	195.37	78	1.39	188.8	75

Englewood Model Junctions Peak 2.5

Label	Elevation (ft)	Existing			0-4			5-10			11-20		
		Demand (gpm)	Hydraulic Grade (ft)	Pressure	Demand (gpm)	Hydraulic Grade (ft)	Pressure (psi)	Demand (gpm)	Hydraulic Grade (ft)	Pressure (psi)	Demand (gpm)	Hydraulic Grade (ft)	Pressure (psi)
J-764	15	25.86	209.47	84	25.86	200.78	80	25.86	195.11	78	25.86	189.65	76
J-766	15	0	214.68	86	0	206.33	83	0	200.96	80	0	195.59	78
J-767	15	10.64	207.42	83	10.64	196.47	79	10.64	189.98	76	10.64	182.07	72
J-768	15	1.02	207.42	83	1.02	196.47	79	1.02	189.98	76	1.02	182.08	72
J-769	15	7.71	202.87	81	7.71	193.66	77	7.71	187.56	75	7.71	181.95	72
J-771	15	2.62	212.24	85	2.62	202.78	81	2.62	197.08	79	2.62	190.88	76
J-772	15	26.77	200.84	80	26.77	191.16	76	26.77	184.68	73	26.77	179.01	71
J-773	15	1.07	200.84	80	1.07	191.17	76	1.07	184.68	73	1.07	179.01	71
J-774	15	4.35	198.48	79	4.35	186.94	74	4.35	180.49	72	4.35	172.74	68
J-775	15	0.02	201.53	81	0.02	192.25	77	0.02	186.2	74	0.02	180.54	72
J-776	15	36.43	210.1	84	36.43	200.01	80	36.43	194	77	36.43	187.15	74
J-777	15	0	218.02	88	0	209.76	84	0	204.48	82	0	199.1	80
J-778	15	6.8	218.6	88	6.8	210.49	85	6.8	205.3	82	6.8	200	80
J-779	15	2.52	202.55	81	2.52	193.29	77	2.52	187.16	74	2.52	181.54	72
J-780	15	6.7	202.57	81	6.7	193.32	77	6.7	187.2	75	6.7	181.58	72
J-783	15	1.83	211.3	85	1.83	201.25	81	1.83	195.37	78	1.83	188.8	75
J-784	15	6.09	201.29	81	6.09	192.01	77	6.09	186.13	74	6.09	180.29	72
J-785	15	2.86	200.84	80	19.88	191.14	76	19.88	184.65	73	19.88	178.98	71
J-786	15	2.34	200.84	80	2.34	191.14	76	2.34	184.66	73	2.34	178.99	71
J-787	15	9.65	205.93	83	9.65	196.64	79	9.65	190.88	76	9.65	184.93	74
J-788	15	4.08	215.91	87	4.08	207.24	83	4.08	201.83	81	4.08	196.19	78
J-790	15	1.04	199.8	80	1.04	183.94	73	1.04	177.47	70	1.04	169.64	67
J-791	15	8.64	199.8	80	26.87	183.95	73	26.87	177.48	70	26.87	169.65	67
J-792	15	1.44	200.84	80	1.44	191.16	76	1.44	184.68	73	1.44	179.01	71
J-793	15	8.63	200.84	80	8.63	191.15	76	8.63	184.67	73	8.63	179	71
J-795	15	7.57	203.18	81	7.57	192.12	77	7.57	185.67	74	7.57	177.9	70
J-797	15	12.19	217.8	88	12.19	209.5	84	12.19	204.24	82	12.19	198.83	80
J-798	15	1.96	200.21	80	1.96	185.22	74	1.96	178.75	71	1.96	170.92	67
J-800	15	3.67	212.02	85	3.67	202.55	81	3.67	196.84	79	3.67	190.64	76
J-801	15	2.68	199.79	80	20.91	183.89	73	20.91	177.42	70	20.91	169.59	67
J-802	15	0	207.02	83	2.13	195.99	78	2.13	189.51	76	2.13	181.64	72
J-804	15	13.94	202.19	81	13.94	193	77	13.94	186.97	74	13.94	181.36	72
J-805	15	16.91	202.22	81	16.91	193.04	77	16.91	187.01	74	16.91	181.4	72

Englewood Model Junctions Peak 2.5

Label	Elevation (ft)	Existing			0-4			5-10			11-20		
		Demand (gpm)	Hydraulic Grade (ft)	Pressure	Demand (gpm)	Hydraulic Grade (ft)	Pressure (psi)	Demand (gpm)	Hydraulic Grade (ft)	Pressure (psi)	Demand (gpm)	Hydraulic Grade (ft)	Pressure (psi)
J-806	15	2.29	209.5	84	2.29	198.78	80	2.29	192.57	77	2.29	185.3	74
J-807	15	0.15	202.52	81	0.15	193.26	77	0.15	187.11	74	0.15	181.49	72
J-808	15	7.55	207.03	83	7.55	196.01	78	7.55	189.53	76	7.55	181.66	72
J-809	15	2.04	202.87	81	2.04	193.58	77	2.04	187.77	75	2.04	181.87	72
J-810	15	0	214.13	86	0	205.21	82	0	199.71	80	0	193.93	77
J-811	15	10.1	214.13	86	10.1	205.2	82	10.1	199.71	80	10.1	193.93	77
J-814	15	0	214.84	86	0	206.51	83	0	201.14	81	0	195.77	78
J-815	15	8.77	203.43	82	8.77	194.28	78	8.77	188.24	75	8.77	182.65	73
J-816	15	6.46	203.43	82	6.46	194.28	78	6.46	188.24	75	6.46	182.65	73
J-817	15	2.9	200.55	80	2.9	191.26	76	2.9	185.35	74	2.9	179.55	71
J-818	15	8.97	200.67	80	8.97	191.39	76	8.97	185.48	74	8.97	179.67	71
J-819	15	2.55	205.64	82	2.55	194.69	78	2.55	188.24	75	2.55	180.47	72
J-820	15	4.02	205.64	82	4.02	194.69	78	4.02	188.24	75	4.02	180.47	72
J-821	15	3.47	212.2	85	3.47	202.76	81	3.47	197.07	79	3.47	190.89	76
J-822	15	1.52	203	81	1.52	193.71	77	1.52	187.9	75	1.52	182	72
J-823	15	0	203	81	0	193.71	77	0	187.9	75	0	182	72
J-824	15	0.35	207.31	83	0.35	196.35	78	0.35	189.87	76	0.35	182	72
J-825	15	1.84	200.42	80	1.84	191.13	76	1.84	185.22	74	1.84	179.42	71
J-826	15	10.51	203	81	10.51	193.71	77	10.51	187.89	75	10.51	181.99	72
J-827	15	3.65	200.25	80	3.65	190.96	76	3.65	185.04	74	3.65	179.25	71
J-828	15	19.39	200.12	80	19.39	190.84	76	19.39	184.91	74	19.39	179.13	71
J-829	15	7.23	201.14	81	7.23	191.85	77	7.23	185.97	74	7.23	180.14	71
J-830	15	2.64	212.22	85	2.64	202.77	81	2.64	197.07	79	2.64	190.88	76
J-831	15	1.15	212.21	85	1.15	202.77	81	1.15	197.07	79	1.15	190.89	76
J-832	15	2.77	203.35	81	2.77	194.19	78	2.77	188.15	75	2.77	182.55	72
J-834	15	4.76	199.71	80	4.76	189.71	76	4.76	182.85	73	4.76	177.18	70
J-835	15	1.47	211.21	85	1.47	201.88	81	1.47	196.2	78	1.47	190.14	76
J-836	15	0.94	211.02	85	0.94	201.71	81	0.94	196.04	78	0.94	190	76
J-837	15	1.04	214.76	86	1.04	206.42	83	1.04	201.05	80	1.04	195.68	78
J-838	15	1.84	214.76	86	1.84	206.42	83	1.84	201.05	80	1.84	195.68	78
J-840	15	1.46	199.72	80	1.46	189.72	76	1.46	182.85	73	1.46	177.18	70
J-841	15	8.77	211.17	85	8.77	201.85	81	8.77	196.17	78	8.77	190.11	76
J-842	15	2.48	201.24	81	2.48	191.83	77	2.48	185.62	74	2.48	179.97	71

Englewood Model Junctions Peak 2.5

Label	Elevation (ft)	Existing			0-4			5-10			11-20		
		Demand (gpm)	Hydraulic Grade (ft)	Pressure	Demand (gpm)	Hydraulic Grade (ft)	Pressure (psi)	Demand (gpm)	Hydraulic Grade (ft)	Pressure (psi)	Demand (gpm)	Hydraulic Grade (ft)	Pressure (psi)
J-843	15	93.41	166.98	66	93.41	157.38	62	93.41	151.36	59	93.41	145.32	56
J-844	15	14.64	165.48	65	14.64	155.87	61	14.64	149.84	58	14.64	143.78	56
J-845	15	7.51	199.95	80	7.51	190.67	76	7.51	184.73	73	7.51	178.95	71
J-847	15	10.17	200.98	80	10.17	191.69	76	10.17	185.81	74	10.17	179.98	71
J-848	15	0.6	215	87	0.6	206.18	83	0.6	200.73	80	0.6	195.01	78
J-849	15	1.21	215.27	87	1.21	206.5	83	1.21	201.06	81	1.21	195.37	78
J-850	15	0.34	211.2	85	0.34	201.1	81	0.34	195.2	78	0.34	188.59	75
J-851	15	12.42	201.98	81	12.42	192.69	77	12.42	186.85	74	12.42	180.98	72
J-854	15	27.55	202.06	81	27.55	192.87	77	27.55	186.83	74	27.55	181.22	72
J-860	15	7.76	212.98	86	7.76	203.92	82	7.76	198.36	79	7.76	192.49	77
J-863	15	1.93	211.94	85	1.93	202.39	81	1.93	196.65	79	1.93	190.39	76
J-865	15	14.44	204.61	82	14.44	194.11	77	14.44	187.88	75	14.44	180.56	72
J-866	15	9.71	211.72	85	9.71	202.06	81	9.71	196.27	78	9.71	189.91	76
J-867	15	11.03	200.51	80	11.03	191.24	76	11.03	185.25	74	11.03	179.54	71
J-869	15	15.7	209.74	84	15.7	201.06	81	15.7	195.45	78	15.7	189.97	76
J-870	15	12.41	209.74	84	12.41	201.06	80	12.41	195.44	78	12.41	189.97	76
J-873	15	2.69	215.61	87	2.69	206.89	83	2.69	201.47	81	2.69	195.8	78
J-874	15	13.58	212.9	86	13.58	203.83	82	13.58	198.27	79	13.58	192.39	77
J-876	15	7.47	202.76	81	7.47	193.47	77	7.47	187.65	75	7.47	181.76	72
J-877	15	2.08	208.86	84	2.08	198.45	79	2.08	192.27	77	2.08	185.05	74
J-879	15	8.69	202.87	81	8.69	193.66	77	8.69	187.57	75	8.69	181.96	72
J-880	15	0	201.99	81	0	192.7	77	0	186.86	74	0	180.99	72
J-883	15	4.12	211.29	85	4.12	201.25	81	4.12	195.36	78	4.12	188.79	75
J-884	15	0	211.66	85	0	201.59	81	0	195.75	78	0	189.27	75
J-885	15	0	211.66	85	0	201.59	81	0	195.75	78	0	189.27	75
J-887	15	2.21	212.07	85	2.21	202.29	81	2.21	196.52	79	2.21	190.19	76
J-888	15	6.32	211.77	85	6.32	202.16	81	6.32	196.39	78	6.32	190.07	76
J-889	15	4.64	202.87	81	4.64	193.66	77	4.64	187.57	75	4.64	181.96	72
J-890	15	3.36	202.89	81	3.36	193.68	77	3.36	187.58	75	3.36	181.98	72
J-891	15	0	211.66	85	17.26	201.58	81	17.26	195.74	78	17.26	189.27	75
J-892	15	0	206.28	83	0	195.11	78	0	188.63	75	0	180.77	72
J-893	15	0	206.06	83	0	194.83	78	0	188.35	75	0	180.49	72
J-894	15	3.57	200.46	80	3.57	190.68	76	3.57	184.07	73	3.57	178.4	71

Englewood Model Junctions Peak 2.5

Label	Elevation (ft)	Existing			0-4			5-10			11-20		
		Demand (gpm)	Hydraulic Grade (ft)	Pressure	Demand (gpm)	Hydraulic Grade (ft)	Pressure (psi)	Demand (gpm)	Hydraulic Grade (ft)	Pressure (psi)	Demand (gpm)	Hydraulic Grade (ft)	Pressure (psi)
J-895	15	9.83	200.55	80	9.83	190.81	76	9.83	184.24	73	9.83	178.57	71
J-896	15	6.1	204.91	82	6.1	195.62	78	6.1	189.84	76	6.1	183.91	73
J-897	15	3.36	201.92	81	3.36	192.63	77	3.36	186.79	74	3.36	180.92	72
J-898	15	0.01	207.42	83	0.01	196.48	79	0.01	189.99	76	0.01	182.12	72
J-899	15	0.43	203.53	82	0.43	194.39	78	0.43	188.36	75	0.43	182.78	73
J-900	15	37.48	203.52	82	37.48	194.38	78	37.48	188.36	75	37.48	182.77	73
J-901	15	2.8	212.2	85	2.8	202.76	81	2.8	197.07	79	2.8	190.89	76
J-902	15	9.63	201.14	81	9.63	191.69	76	9.63	185.45	74	9.63	179.79	71
J-903	15	2.12	201.09	81	2.12	191.62	76	2.12	185.36	74	2.12	179.7	71
J-904	15	6.95	209.57	84	6.95	199.35	80	6.95	193.26	77	6.95	186.26	74
J-905	15	0.06	210.11	84	0.06	200.02	80	0.06	194.01	77	0.06	187.16	74
J-908	15	10.42	201.36	81	10.42	190.2	76	10.42	183.76	73	10.42	175.98	70
J-909	15	1.66	200.99	80	1.66	191.48	76	1.66	185.18	74	1.66	179.52	71
J-910	15	1.69	202.94	81	1.69	190.79	76	1.69	184.32	73	1.69	176.49	70
J-911	15	12.41	202.95	81	12.41	190.88	76	12.41	184.41	73	12.41	176.58	70
J-912	15	0.28	203.52	82	0.28	194.38	78	0.28	188.36	75	0.28	182.77	73
J-914	15	0	214.82	86	0	206.48	83	0	201.11	81	0	195.74	78
J-915	15	2.5	202.47	81	2.5	193.19	77	2.5	187.02	74	2.5	181.4	72
J-917	15	2.9	199.83	80	2.9	184.08	73	2.9	177.61	70	2.9	169.78	67
J-918	15	15.33	204.42	82	15.33	195.37	78	15.33	189.48	75	15.33	183.89	73
J-920	15	8.44	204.84	82	8.44	194.35	78	8.44	188.12	75	8.44	180.8	72
J-921	15	0.29	200.17	80	0.29	190.9	76	0.29	184.92	74	0.29	179.19	71
J-924	15	0.51	203.34	81	0.51	194.18	78	0.51	188.15	75	0.51	182.56	72
J-927	15	2.53	197.71	79	2.53	186.26	74	2.53	179.81	71	2.53	172.04	68
J-928	15	5.07	205.23	82	5.07	196.22	78	5.07	190.3	76	5.07	184.75	73
J-929	15	0.64	210.39	85	0.64	199.91	80	0.64	193.86	77	0.64	186.93	74
J-930	15	5.75	201.59	81	5.75	192.31	77	5.75	186.45	74	5.75	180.6	72
J-931	15	33.71	201.58	81	33.71	192.29	77	33.71	186.43	74	33.71	180.58	72
J-932	15	11.55	201.59	81	11.55	192.34	77	11.55	186.32	74	11.55	180.65	72
J-933	15	3.84	203.44	82	3.84	194.29	78	3.84	188.25	75	3.84	182.66	73
J-934	15	6.31	203.4	82	6.31	194.25	78	6.31	188.21	75	6.31	182.62	73
J-935	15	0.6	209.61	84	0.6	198.91	80	0.6	192.72	77	0.6	185.49	74
J-936	15	8.71	202.89	81	8.71	193.68	77	8.71	187.58	75	8.71	181.98	72

Englewood Model Junctions Peak 2.5

Label	Elevation (ft)	Existing			0-4			5-10			11-20		
		Demand (gpm)	Hydraulic Grade (ft)	Pressure	Demand (gpm)	Hydraulic Grade (ft)	Pressure (psi)	Demand (gpm)	Hydraulic Grade (ft)	Pressure (psi)	Demand (gpm)	Hydraulic Grade (ft)	Pressure (psi)
J-937	15	6.03	199.79	80	6.03	183.91	73	6.03	177.44	70	6.03	169.61	67
J-940	15	0.36	201.5	81	0.36	192.21	77	0.36	186.14	74	0.36	180.48	72
J-941	15	0.02	207.02	83	2.15	195.99	78	2.15	189.51	76	2.15	181.64	72
J-942	15	0	203.47	82	0	194.32	78	0	188.29	75	0	182.7	73
J-943	15	4.33	199.82	80	4.33	190.54	76	4.33	184.58	73	4.33	178.83	71
J-944	15	0.24	214.99	87	2.92	206.16	83	2.92	200.71	80	2.92	194.99	78
J-945	15	0.99	205.77	83	0.99	194.45	78	0.99	187.97	75	0.99	180.11	71
J-946	15	4.3	206.42	83	4.3	195.28	78	4.3	188.8	75	4.3	180.94	72
J-947	15	4.32	206.32	83	4.32	195.15	78	4.32	188.67	75	4.32	180.81	72
J-948	15	5.25	202.51	81	5.25	193.22	77	5.25	187.39	75	5.25	181.51	72
J-949	15	5.34	212.2	85	5.34	202.76	81	5.34	197.07	79	5.34	190.89	76
J-950	15	4.41	202.3	81	4.41	193.01	77	4.41	187.19	74	4.41	181.3	72
J-951	15	7.02	202.3	81	7.02	193.01	77	7.02	187.19	74	7.02	181.3	72
J-952	15	8.43	214.73	86	8.43	206.39	83	8.43	201.02	80	8.43	195.65	78
J-953	15	0	203.94	82	0	194.84	78	0	188.84	75	0	183.26	73
J-957	15	0.94	201.42	81	0.94	192.09	77	0.94	185.98	74	0.94	180.32	72
J-958	15	9.75	200.02	80	9.75	184.67	73	9.75	178.2	71	9.75	170.37	67
J-960	15	5.8	202.25	81	5.8	192.97	77	5.8	187.13	74	5.8	181.25	72
J-962	15	1.85	202.5	81	1.85	193.23	77	1.85	187.08	74	1.85	181.46	72
J-963	15	0	203.54	82	0	194.4	78	0	188.37	75	0	182.78	73
J-964	15	0	218.02	88	0	209.75	84	0	204.48	82	0	199.1	80
J-965	15	0	208.74	84	0	198.31	79	0	192.11	77	0	184.85	73
J-966	15	0	201.34	81	0	191.97	77	0	185.8	74	0	180.14	71
J-968	15	15.87	202.33	81	15.87	193.04	77	15.87	187.22	75	15.87	181.33	72
J-969	15	119.94	202.3	81	119.94	193.01	77	119.94	187.19	74	119.94	181.3	72
J-970	15	3.18	214.13	86	3.18	205.2	82	3.18	199.71	80	3.18	193.93	77
J-971	15	33.87	177.07	70	33.87	167.62	66	33.87	161.62	63	33.87	155.72	61
J-972	15	18.56	176.84	70	18.56	167.39	66	18.56	161.39	63	18.56	155.49	61
J-973	15	3.15	209.27	84	3.15	198.51	79	3.15	192.25	77	3.15	184.89	74
J-974	15	0.14	208.98	84	0.14	198.15	79	0.14	191.84	77	0.14	184.35	73
J-975	15	3.66	214.68	86	3.66	206.34	83	3.66	200.97	80	3.66	195.59	78
J-976	15	410.59	160.53	63	410.59	150.85	59	410.59	144.8	56	410.59	138.68	54
J-977	15	0.43	207.14	83	0.43	196.15	78	0.43	189.67	76	0.43	181.8	72

Englewood Model Junctions Peak 2.5

Label	Elevation (ft)	Existing			0-4			5-10			11-20		
		Demand (gpm)	Hydraulic Grade (ft)	Pressure	Demand (gpm)	Hydraulic Grade (ft)	Pressure (psi)	Demand (gpm)	Hydraulic Grade (ft)	Pressure (psi)	Demand (gpm)	Hydraulic Grade (ft)	Pressure (psi)
J-978	15	7.11	202.46	81	7.11	193.17	77	7.11	187.34	75	7.11	181.46	72
J-979	15	3.71	199.77	80	3.71	189.77	76	3.71	182.9	73	3.71	177.23	70
J-980	15	1.17	199.77	80	1.17	189.77	76	1.17	182.9	73	1.17	177.23	70
J-981	15	7.13	200.34	80	7.13	190.52	76	7.13	183.86	73	7.13	178.19	71
J-982	15	0.33	200.89	80	0.33	191.33	76	0.33	184.98	74	0.33	179.31	71
J-983	15	3.16	200.84	80	3.16	191.26	76	3.16	184.88	73	3.16	179.21	71
J-984	15	0	211.36	85	0	201.29	81	0	195.41	78	0	188.85	75
J-986	15	11	199.86	80	29.23	184.17	73	29.23	177.7	70	29.23	169.87	67
J-987	15	13.83	199.81	80	13.83	184.03	73	13.83	177.56	70	13.83	169.73	67
J-989	15	3.75	215.36	87	3.75	206.6	83	3.75	201.17	81	3.75	195.48	78
J-990	15	1.36	202.16	81	1.36	192.79	77	1.36	186.54	74	1.36	180.89	72
J-993	15	0	214.13	86	0	205.2	82	0	199.71	80	0	193.93	77
J-994	15	4.73	207.71	83	4.73	196.59	79	4.73	190	76	4.73	181.92	72
J-995	15	2.74	208.26	84	2.74	197.27	79	2.74	190.8	76	2.74	182.99	73
J-996	15	3.45	202.25	81	3.45	192.96	77	3.45	187.13	74	3.45	181.25	72
J-997	15	53.04	200.28	80	53.04	185.42	74	53.04	178.95	71	53.04	171.12	68
J-998	15	16.97	200.63	80	16.97	186.16	74	16.97	179.69	71	16.97	171.86	68
J-999	15	3.87	214.68	86	3.87	206.33	83	3.87	200.96	80	3.87	195.59	78
J-1000	15	2.95	214.68	86	2.95	206.33	83	2.95	200.96	80	2.95	195.59	78
J-1001	15	3.04	203.4	82	3.04	194.25	78	3.04	188.21	75	3.04	182.62	73
J-1002	15	2.08	203.39	82	2.08	194.24	78	2.08	188.2	75	2.08	182.61	73
J-1006	15	6.94	201.98	81	6.94	192.69	77	6.94	186.85	74	6.94	180.98	72
J-1009	15	5.59	211.33	85	5.59	201.33	81	5.59	195.45	78	5.59	188.9	75
J-1010	15	5.99	211.33	85	5.99	201.33	81	5.99	195.45	78	5.99	188.9	75
J-1011	15	21.31	202.64	81	21.31	193.41	77	21.31	187.3	75	21.31	181.69	72
J-1012	15	20.4	176.63	70	20.4	167.18	66	20.4	161.19	63	20.4	155.28	61
J-1013	15	16.86	201.33	81	16.86	190.17	76	16.86	183.73	73	16.86	175.95	70
J-1017	15	17.79	202.81	81	17.79	193.52	77	17.79	187.71	75	17.79	181.81	72
J-1021	15	5.89	214.67	86	5.89	206.33	83	5.89	200.96	80	5.89	195.59	78
J-1022	15	12.48	201.36	81	12.48	190.21	76	12.48	183.76	73	12.48	175.98	70
J-1023	15	2.43	207.2	83	2.43	196.32	78	2.43	189.87	76	2.43	182.1	72
J-1024	15	20.59	198.06	79	20.59	186.53	74	20.59	180.08	71	20.59	172.35	68
J-1027	15	12.29	203.23	81	12.29	194.06	77	12.29	188	75	12.29	182.4	72

Englewood Model Junctions Peak 2.5

Label	Elevation (ft)	Existing			0-4			5-10			11-20		
		Demand (gpm)	Hydraulic Grade (ft)	Pressure	Demand (gpm)	Hydraulic Grade (ft)	Pressure (psi)	Demand (gpm)	Hydraulic Grade (ft)	Pressure (psi)	Demand (gpm)	Hydraulic Grade (ft)	Pressure (psi)
J-1030	15	2.8	214.68	86	2.8	206.33	83	2.8	200.96	80	2.8	195.59	78
J-1031	15	71.91	204.39	82	71.91	193.9	77	71.91	187.66	75	71.91	180.34	72
J-1032	15	2.07	210.7	85	2.07	200.36	80	2.07	194.37	78	2.07	187.56	75
J-1033	15	17.23	218.01	88	17.23	209.75	84	17.23	204.47	82	17.23	199.09	80
J-1034	15	0	218.02	88	0	209.75	84	0	204.48	82	0	199.1	80
J-1035	15	8.3	202.98	81	8.3	193.78	77	8.3	187.69	75	8.3	182.09	72
J-1036	15	0	211.7	85	0	202.01	81	0	196.2	78	0	189.8	76
J-1037	15	3.32	199.82	80	3.32	184.04	73	3.32	177.57	70	3.32	169.74	67
J-1038	15	9.52	207.26	83	9.52	198.41	79	9.52	192.66	77	9.52	187.14	74
J-1039	15	0.26	206.28	83	0.26	195.11	78	0.26	188.63	75	0.26	180.77	72
J-1040	15	2.11	206.29	83	2.11	195.12	78	2.11	188.64	75	2.11	180.78	72
J-1041	15	4.28	209.5	84	4.28	198.78	80	4.28	192.57	77	4.28	185.3	74
J-1042	15	0.05	212.32	85	0.05	203.82	82	0.05	198.31	79	0.05	192.9	77
J-1044	15	30.7	202.13	81	30.7	192.94	77	30.7	186.91	74	30.7	181.3	72
J-1045	15	0.03	182.72	73	0.03	173.3	68	0.03	167.31	66	0.03	161.43	63
J-1046	15	1.36	179.4	71	1.36	169.95	67	1.36	163.96	64	1.36	158.05	62
J-1047	15	9.98	206.51	83	9.98	197.6	79	9.98	191.76	76	9.98	186.24	74
J-1048	15	20.49	202.56	81	20.49	193.39	77	20.49	187.38	75	20.49	181.77	72
J-1049	15	8.17	201.45	81	8.17	192.14	77	8.17	186.05	74	8.17	180.39	72
J-1053	15	0.82	199.77	80	0.82	189.77	76	0.82	182.9	73	0.82	177.23	70
J-1054	15	3.64	199.73	80	3.64	189.73	76	3.64	182.87	73	3.64	177.2	70
J-1055	15	0.97	206.9	83	0.97	195.85	78	0.97	189.37	75	0.97	181.51	72
J-1056	15	0	199.71	80	0	189.72	76	0	182.85	73	0	177.18	70
J-1057	15	3.31	205.07	82	3.31	194.1	77	3.31	187.65	75	3.31	179.88	71
J-1058	15	0.14	199.71	80	0.14	189.72	76	0.14	182.85	73	0.14	177.18	70
J-1059	15	2.02	206.66	83	2.02	195.57	78	2.02	189.09	75	2.02	181.22	72
J-1060	15	21.35	211.91	85	28.89	202.71	81	28.89	197.09	79	28.89	191.13	76
J-1061	15	15.84	208.97	84	15.84	198.14	79	15.84	191.83	77	15.84	184.34	73
J-1062	15	0.71	206.28	83	0.71	195.11	78	0.71	188.63	75	0.71	180.77	72
J-1063	15	2.99	206.28	83	2.99	195.11	78	2.99	188.63	75	2.99	180.77	72
J-1064	15	1.65	199.83	80	1.65	189.83	76	1.65	182.97	73	1.65	177.3	70
J-1065	15	16.88	199.92	80	16.88	189.92	76	16.88	183.05	73	16.88	177.38	70
J-1066	15	1.9	200.05	80	1.9	190.09	76	1.9	183.27	73	1.9	177.6	70

Englewood Model Junctions Peak 2.5

Label	Elevation (ft)	Existing			0-4			5-10			11-20		
		Demand (gpm)	Hydraulic Grade (ft)	Pressure	Demand (gpm)	Hydraulic Grade (ft)	Pressure (psi)	Demand (gpm)	Hydraulic Grade (ft)	Pressure (psi)	Demand (gpm)	Hydraulic Grade (ft)	Pressure (psi)
J-1067	15	12.2	200.19	80	12.2	190.29	76	12.2	183.55	73	12.2	177.88	70
J-1068	15	68.74	200.7	80	68.74	191.04	76	68.74	184.58	73	68.74	178.91	71
J-1069	15	34.67	200.74	80	34.67	191.12	76	34.67	184.69	73	34.67	179.02	71
J-1070	15	3.01	214.68	86	3.01	206.33	83	3.01	200.96	80	3.01	195.59	78
J-1071	15	8.57	203.18	81	8.57	192.12	77	8.57	185.67	74	8.57	177.9	70
J-1072	15	11.12	204.39	82	11.12	193.89	77	11.12	187.66	75	11.12	180.34	72
J-1073	15	1.99	209.27	84	1.99	200.56	80	1.99	194.89	78	1.99	189.42	75
J-1074	15	3.4	208.41	84	3.4	199.64	80	3.4	193.92	77	3.4	188.43	75
J-1075	15	18.81	200.37	80	18.81	190.56	76	18.81	183.92	73	18.81	178.25	71
J-1076	15	20.25	200.68	80	20.25	190.99	76	20.25	184.49	73	20.25	178.82	71
J-1080	15	0.56	212.28	85	16.12	202.85	81	16.12	197.16	79	16.12	190.99	76
J-1081	15	15.51	213.39	86	15.51	204.12	82	15.51	198.49	79	15.51	192.43	77
J-1082	15	19.54	199.72	80	19.54	189.72	76	19.54	182.85	73	19.54	177.18	70
J-1083	15	23.07	199.7	80	23.07	189.7	76	23.07	182.83	73	23.07	177.16	70
J-1084	15	1	211.15	85	1	201.02	80	1	195.11	78	1	188.48	75
J-1085	15	42.86	197.96	79	42.86	186.48	74	42.86	180.02	71	42.86	172.25	68
J-1086	15	76.72	202.55	81	76.72	193.26	77	76.72	187.44	75	76.72	181.55	72
J-1087	15	3.65	208.6	84	3.65	199.85	80	3.65	194.13	78	3.65	188.65	75
J-1089	15	13.18	205.63	82	13.18	194.68	78	13.18	188.23	75	13.18	180.46	72
J-1090	15	25.33	202.07	81	25.33	192.88	77	25.33	186.84	74	25.33	181.24	72
J-1091	15	15.77	201.59	81	15.77	192.31	77	15.77	186.45	74	15.77	180.6	72
J-1094	15	10.77	192.55	77	10.77	183.21	73	10.77	177.24	70	10.77	171.44	68
J-1096	15	18.4	204.68	82	18.4	194.18	78	18.4	187.95	75	18.4	180.63	72
J-1098	15	4.36	203.66	82	4.36	191.73	76	4.36	185.26	74	4.36	177.42	70
J-1099	15	12.67	203.76	82	12.67	192.12	77	12.67	185.65	74	12.67	177.82	70
J-1101	15	440.31	202.05	81	440.31	192.87	77	440.31	186.82	74	440.31	181.21	72
J-1102	15	0.37	212.1	85	0.37	202.49	81	0.37	196.73	79	0.37	190.43	76
J-1103	15	3.83	207.56	83	3.83	196.53	79	3.83	190	76	3.83	182.01	72
J-1105	15	4.4	205.16	82	4.4	193.78	77	4.4	187.31	75	4.4	179.46	71
J-1106	15	1.26	206.32	83	1.26	195.16	78	1.26	188.68	75	1.26	180.82	72
J-1108	15	0	207.71	83	31.66	196.18	78	63.32	188.54	75	126.63	176.66	70
J-1109	15	4.99	214.91	86	4.99	206.58	83	4.99	201.21	81	4.99	195.84	78
J-1110	15	6.01	216.91	87	6.01	208.71	84	6.01	203.44	82	6.01	198.11	79

Englewood Model Junctions Peak 2.5

Label	Elevation (ft)	Existing			0-4			5-10			11-20		
		Demand (gpm)	Hydraulic Grade (ft)	Pressure	Demand (gpm)	Hydraulic Grade (ft)	Pressure (psi)	Demand (gpm)	Hydraulic Grade (ft)	Pressure (psi)	Demand (gpm)	Hydraulic Grade (ft)	Pressure (psi)
J-1111	15	0	218.66	88	0	210.56	85	0	205.38	82	0	200.09	80
J-1112	15	0	212.97	86	0	203.58	82	0	197.92	79	0	191.78	76
J-1113	15	31.56	199.81	80	31.56	188.56	75	31.56	182.11	72	31.56	174.34	69
J-1114	15	0.22	218.02	88	39.71	209.76	84	79.21	204.48	82	79.21	199.1	80
J-1115	15	34.19	218.02	88	34.19	209.76	84	34.19	204.5	82	34.19	199.12	80
J-1116	15	0.77	216.24	87	7.21	207.62	83	13.65	202.23	81	13.65	196.6	79
J-1118	15	0	182.97	73	0	173.55	69	0	167.56	66	0	161.68	63
J-1119	15	10.06	218.02	88	10.06	209.75	84	10.06	204.48	82	10.06	199.1	80
J-1120	15	12.57	201.68	81	192.18	192.18	77	43.38	185.8	74	53.64	180.12	71
J-1121	15	0	199.71	80	0	189.72	76	0	182.85	73	0	177.18	70
J-1122	15	9.93	179.33	71	9.93	169.88	67	9.93	163.88	64	9.93	157.98	62
J-1124	15	1.7	201.97	81	1.7	188.87	75	1.7	182.4	72	1.7	174.57	69
J-1125	15	1.73	202.76	81	1.73	190.43	76	1.73	183.96	73	1.73	176.13	70
J-1126	15	2.47	207.02	83	196	196	78	2.47	189.52	76	2.47	181.65	72
J-1127	15	0.58	207.44	83	0.58	196.49	79	0.58	189.99	76	0.58	182.09	72
J-1128	15	3.46	199.86	80	3.46	189.86	76	3.46	182.99	73	3.46	177.32	70
J-1132	15	0.18	40.42	11	0.18	39.69	11	0.18	39.31	11	0.18	38.95	10
J-1139	15	12.26	44.98	13	12.26	44.98	13	12.26	44.97	13	12.26	44.97	13
J-1159	0	0	37.97	10	0	36.86	9	0	36.27	9	0	35.72	9
J-1160	0	0.68	218.71	88	0.68	210.62	85	0.68	205.45	82	0.68	200.15	80
J-1162	0	0	37.94	10	0	36.77	9	0	36.16	9	0	35.57	9
J-1164	0	0	37.9	10	0	36.7	9	0	36.06	9	0	35.45	9
J-1166	0	0	37.88	10	0	36.66	9	0	36.01	9	0	35.39	9
J-1168	0	0.41	37.88	10	0.41	36.65	9	0.41	36	9	0.41	35.38	9
J-1170	0	4.63	220.11	89	4.63	212.25	85	4.63	207.19	83	4.63	202.01	81
J-1173	15	0.22	218.69	88	0.22	210.6	85	0.22	205.43	82	0.22	200.13	80
J-1174	0	4.36	223.41	90	4.36	215.96	87	4.36	211.13	85	4.36	206.15	83
J-1175	0	1.18	222.26	90	1.18	214.74	86	1.18	209.86	84	1.18	204.84	82
J-1178	0	0.13	222.59	90	0.13	215.1	87	0.13	210.24	84	0.13	205.25	82
J-1179	0	0	222.86	90	0	215.4	87	0	210.55	85	0	205.56	82
J-1180	0	0.39	223.12	90	0.39	215.66	87	0.39	210.82	85	0.39	205.84	83
J-1181	0	7.25	220.86	89	7.25	213.12	86	7.25	208.13	84	7.25	203	81
J-1183	15	5.73	200.01	80	5.73	190.03	76	5.73	183.19	73	5.73	177.52	70

Englewood Model Junctions Peak 2.5

Label	Elevation (ft)	Existing			0-4			5-10			11-20		
		Demand (gpm)	Hydraulic Grade (ft)	Pressure	Demand (gpm)	Hydraulic Grade (ft)	Pressure (psi)	Demand (gpm)	Hydraulic Grade (ft)	Pressure (psi)	Demand (gpm)	Hydraulic Grade (ft)	Pressure (psi)
J-1184	0	7.31	199.73	80	7.31	189.73	76	7.31	182.86	73	7.31	177.19	70
J-1185	0	2.03	199.76	80	2.03	189.76	76	2.03	182.89	73	2.03	177.22	70
J-1186	0	0.01	199.72	80	0.01	189.72	76	0.01	182.85	73	0.01	177.18	70
J-1187	0	1.28	199.75	80	1.28	189.75	76	1.28	182.88	73	1.28	177.21	70
J-1188	0	2.46	199.77	80	2.46	189.77	76	2.46	182.9	73	2.46	177.23	70
J-1189	0	0.57	199.77	80	0.57	189.77	76	0.57	182.9	73	0.57	177.23	70
J-1190	15	1.95	199.78	80	1.95	189.78	76	1.95	182.91	73	1.95	177.24	70
J-1191	0	5.67	208.05	84	5.67	199.25	80	5.67	193.51	77	5.67	188.02	75
J-1192	15	13.72	208.04	84	13.72	199.24	80	13.72	193.49	77	13.72	188	75
J-1194	0	3.66	197.41	79	3.66	185.91	74	3.66	179.47	71	3.66	171.76	68
J-1197	15	0	197.42	79	0	185.93	74	0	179.49	71	0	171.78	68

Englewood Model Pipes Peak 2.5										Existing		0-4		5-10		11-20			
Label	Length (ft)	Start Node	Stop Node	Diameter (in)	Material	Material	Headloss Gradient (ft/1000ft)	Flow (gpm)	Velocity (ft/s)	Headloss Gradient (ft/1000ft)	Flow (gpm)	Velocity (ft/s)	Headloss Gradient (ft/1000ft)	Flow (gpm)	Velocity (ft/s)	Headloss Gradient (ft/1000ft)	Flow (gpm)	Velocity (ft/s)	Headloss Gradient (ft/1000ft)
13	624	J-793	J-786	8	Ductile Iron	130	5.2	0.03	0.001	22.22	0.14	0.016	22.22	0.14	0.016	22.22	0.14	0.016	22.22
63	248	J-737	J-527	8	Ductile Iron	130	7.24	0.05	0.002	7.24	0.05	0.002	7.24	0.05	0.002	7.24	0.05	0.002	7.24
65	91	J-527	J-528	8	Ductile Iron	130	9.19	0.06	0.003	9.19	0.06	0.003	9.19	0.06	0.003	9.19	0.06	0.003	9.19
73	641	J-979	J-980	8	Ductile Iron	130	0.8	0.01	0	0.8	0.01	0	0.8	0.01	0	0.8	0.01	0	0.8
104	982	J-1056	J-1058	12	Ductile Iron	130	0.14	0	0	0.14	0	0	0.14	0	0	0.14	0	0	0.14
117	92	J-530	J-531	8	Ductile Iron	130	4.62	0.03	0.001	53.23	0.34	0.08	101.84	0.65	0.266	101.84	0.65	0.266	101.84
122	1312	J-1069	J-983	12	Ductile Iron	130	148.58	0.42	0.074	183.52	0.52	0.11	215.01	0.61	0.147	216.28	0.61	0.149	216.28
127	303	J-785	J-786	8	Ductile Iron	130	2.86	0.02	0	19.88	0.13	0.013	19.88	0.13	0.013	19.88	0.13	0.013	19.88
168	96	J-499	J-500	8	Ductile Iron	130	78.82	0.5	0.165	83.12	0.53	0.182	86.85	0.55	0.198	87.86	0.56	0.202	87.86
176	1618	J-386	J-1101	12	Ductile Iron	130	383.13	1.09	0.429	382.48	1.09	0.427	376.81	1.07	0.416	378.47	1.07	0.419	378.47
177	128	J-385	J-386	12	Ductile Iron	130	401.71	1.14	0.468	401.06	1.14	0.467	395.39	1.12	0.454	397.05	1.13	0.458	397.05
180	225	J-718	J-719	12	Ductile Iron	130	0	0	0	0	0	0	0	0	0	0	0	0	0
182	536	J-385	J-924	12	Ductile Iron	130	600.64	1.7	0.986	624.02	1.77	1.058	641.08	1.82	1.113	647.66	1.84	1.134	647.66
183	29	J-456	J-365	12	Ductile Iron	130	0	0	0	0	0	0	0	0	0	0	0	0	0
184	8	J-156	J-953	12	Ductile Iron	130	975.05	2.77	2.418	1015.35	2.88	2.607	1047.34	2.97	2.761	1057.99	3	2.814	1057.99
192	897	J-899	J-900	8	Ductile Iron	130	19.53	0.12	0.012	18.39	0.12	0.011	16.53	0.11	0.009	16.45	0.11	0.009	16.45
197	694	J-816	J-1002	8	Ductile Iron	130	40.56	0.26	0.048	43.06	0.27	0.054	45.27	0.29	0.059	45.87	0.29	0.061	45.87
198	337	J-815	J-816	8	Ductile Iron	130	8.77	0.06	0.003	8.77	0.06	0.003	8.77	0.06	0.003	8.77	0.06	0.003	8.77
202	497	J-942	J-816	8	Ductile Iron	130	55.79	0.36	0.087	58.29	0.37	0.095	60.5	0.39	0.101	61.1	0.39	0.103	61.1
205	429	J-832	J-616	12	Ductile Iron	130	302.32	0.86	0.277	319.24	0.91	0.306	334.17	0.95	0.333	338.24	0.96	0.34	338.24
208	842	J-491	J-499	8	Ductile Iron	130	71.35	0.45	0.137	75.45	0.48	0.152	79.17	0.51	0.167	80.18	0.51	0.171	80.18
209	79	J-491	J-184	8	Ductile Iron	130	34.65	0.22	0.036	37.21	0.24	0.041	39.41	0.25	0.046	40.01	0.26	0.047	40.01
210	510	J-185	J-890	8	Ductile Iron	130	31.67	0.2	0.031	34.23	0.22	0.035	36.43	0.23	0.04	37.02	0.24	0.041	37.02
212	472	J-266	J-879	8	Ductile Iron	130	8.69	0.06	0.003	8.69	0.06	0.003	8.69	0.06	0.003	8.69	0.06	0.003	8.69
213	17	J-266	J-267	8	Ductile Iron	130	14.09	0.09	0.006	15.83	0.1	0.009	17.36	0.11	0.01	17.78	0.11	0.01	17.78
215	1008	J-94	J-63	8	Ductile Iron	130	6.08	0.04	0.001	6.08	0.04	0.001	6.08	0.04	0.001	6.08	0.04	0.001	6.08
217	390	J-94	J-465	8	Ductile Iron	130	10.42	0.07	0.004	8.68	0.06	0.003	7.15	0.05	0.002	6.74	0.04	0.002	6.74
219	64	J-465	J-463	8	Ductile Iron	130	13.2	0.08	0.006	11.46	0.07	0.005	9.93	0.06	0.004	9.52	0.06	0.003	9.52
221	876	J-889	J-769	8	Ductile Iron	130	9.66	0.06	0.003	13.96	0.09	0.007	17.68	0.11	0.01	18.69	0.12	0.012	18.69
223	294	J-23	J-769	8	Ductile Iron	130	1.95	0.01	0	6.25	0.04	0.002	9.97	0.06	0.004	10.98	0.07	0.004	10.98
224	4	J-21	J-23	12	Ductile Iron	130	1.07	0	0	5.37	0.02	0	9.1	0.03	0.004	10.11	0.03	0	10.11
225	3	J-44	J-21	12	Ductile Iron	130	182.41	0.52	0.108	195.03	0.55	0.122	206.23	0.59	0.14	209.29	0.59	0.14	209.29
256	323	J-807	J-779	12	Ductile Iron	130	154.84	0.44	0.08	178.88	0.51	0.105	201.61	0.57	0.131	206.53	0.59	0.137	206.53
266	137	J-962	J-614	8	Ductile Iron	130	29.56	0.19	0.027	29.56	0.19	0.027	29.56	0.19	0.027	29.56	0.19	0.027	29.56
269	1008	J-584	J-962	8	Ductile Iron	130	13.53	0.09	0.006	13.53	0.09	0.006	13.53	0.09	0.006	13.53	0.09	0.006	13.53
271	601	J-584	J-962	8	Ductile Iron	130	17.89	0.11	0.011	17.89	0.11	0.011	17.89	0.11	0.011	17.89	0.11	0.011	17.89
275	118	J-583	J-584	8	Ductile Iron	130	36.33	0.23	0.039	36.33	0.23	0.039	36.33	0.23	0.039	36.33	0.23	0.039	36.33
284	506	J-21	J-915	8	Ductile Iron	130	183.48	1.17	0.79	200.4	1.28	0.931	215.33	1.37	1.063	219.4	1.4	1.101	219.4
287	15	J-142	J-143	12	Ductile Iron	130	666.72	1.95	1.264	714.5	2.03	1.36	736.55	2.09	1.438	743.89	2.11	1.465	743.89
288	544	J-692	J-928	12	Ductile Iron	130	666.08	1.95	1.261	713.86	2.03	1.358	735.92	2.09	1.436	743.26	2.11	1.463	743.26
292	504	J-912	J-900	8	Ductile Iron	130	0.28	0	0	0.28	0	0	0.28	0	0	0.28	0	0	0.28
294	547	J-183	J-900	8	Ductile Iron	130	18.23	0.12	0.011	19.38	0.12	0.012	21.23	0.14	0.015	21.31	0.14	0.015	21.31
295	734	J-928	J-446	12	Ductile Iron	130	681.01	1.93	1.244	708.79	2.01	1.34	730.84	2.07	1.418	738.19	2.09	1.445	738.19

Englewood Model Pipes Peak 2.5										Existing			0-4			5-10			11-20		
Label	Length (ft)	Start Node	Stop Node	Diameter (in)	Material	Hazen-Williams C	Flow (gpm)	Velocity (ft/s)	Headloss Gradient (ft/1000ft)	Flow (gpm)	Velocity (ft/s)	Headloss Gradient (ft/1000ft)	Flow (gpm)	Velocity (ft/s)	Headloss Gradient (ft/1000ft)	Flow (gpm)	Velocity (ft/s)	Headloss Gradient (ft/1000ft)			
296	50	J-574	J-446	12	Ductile Iron	130	680.63	1.93	1.243	708.41	2.01	1.338	730.46	2.07	1.417	737.8	2.09	1.443			
297	120	J-574	J-156	12	Ductile Iron	130	975.05	2.77	2.419	1015.55	2.88	2.607	1047.34	2.97	2.761	1057.99	3	2.814			
305	1416	J-982	J-547	12	Ductile Iron	130	152.07	0.43	0.077	187.02	0.53	0.114	218.5	0.62	0.152	219.78	0.62	0.153			
307	777	J-909	J-206	8	Ductile Iron	130	21.33	0.14	0.015	21.33	0.14	0.015	21.33	0.14	0.015	21.33	0.14	0.015			
337	2134	J-748	J-1047	16	Ductile Iron	130	697.67	1.11	0.32	725.45	1.16	0.344	747.5	1.19	0.364	754.84	1.2	0.371			
384	11	J-206	J-207	8	Ductile Iron	130	4.2	0.03	0	4.2	0.03	0.001	4.2	0.03	0.001	4.2	0.03	0			
396	648	J-982	J-983	12	Ductile Iron	130	151.74	0.43	0.077	186.69	0.53	0.113	218.17	0.62	0.151	219.45	0.62	0.153			
397	555	J-548	J-909	8	Ductile Iron	130	23	0.15	0.017	23	0.15	0.017	23	0.15	0.017	23	0.15	0.017			
399	103	J-547	J-548	8	Ductile Iron	130	23	0.15	0.017	23	0.15	0.017	23	0.15	0.017	23	0.15	0.017			
408	281	J-764	J-1073	16	Ductile Iron	130	1077.25	1.72	0.716	1117.55	1.78	0.767	1149.54	1.83	0.808	1160.19	1.85	0.822			
409	2354	J-277	J-764	126	Ductile Iron	130	1103.11	0.03	0	1143.41	0.03	0	1175.4	0.03	0	1186.05	0.03	0			
491	508	J-595	J-854	8	Ductile Iron	130	27.55	0.18	0.024	27.55	0.18	0.024	27.55	0.18	0.024	27.55	0.18	0.024			
493	127	J-1090	J-595	8	Ductile Iron	130	30.3	0.19	0.028	30.3	0.19	0.028	30.3	0.19	0.028	30.3	0.19	0.028			
496	1428	J-1101	J-1090	12	Ductile Iron	130	57.18	0.16	0.013	57.83	0.16	0.013	63.51	0.18	0.015	61.85	0.18	0.015			
505	16	J-146	J-574	12	Ductile Iron	130	295.86	0.84	0.266	308.38	0.87	0.287	318.32	0.9	0.304	321.63	0.91	0.31			
538	104	J-531	J-549	8	Ductile Iron	130	4.62	0.03	0.001	53.23	0.34	0.08	101.84	0.65	0.266	101.84	0.65	0.266			
544	1188	J-748	J-19	8	Ductile Iron	130	311.35	1.99	2.104	323.87	2.07	2.264	333.81	2.13	2.394	337.12	2.15	2.438			
553	654	J-19	J-146	10	Ductile Iron	130	300.67	1.23	0.665	313.19	1.28	0.718	323.13	1.32	0.76	326.43	1.33	0.775			
566	346	J-792	J-793	8	Ductile Iron	130	13.83	0.09	0.007	30.84	0.2	0.029	30.84	0.2	0.029	30.84	0.2	0.029			
640	172	J-1046	J-665	8	Ductile Iron	130	571.9	3.65	6.489	575.22	3.67	6.559	575.95	3.68	6.575	578.94	3.7	6.638			
673	269	J-751	J-752	8	Ductile Iron	130	4.94	0.03	0.001	1.62	0.01	0	0.89	0.01	0	2.09	0.01	0			
687	637	J-752	J-976	8	Ductile Iron	130	11.42	0.07	0.005	14.74	0.09	0.007	15.47	0.1	0.008	18.45	0.12	0.011			
694	1339	J-976	J-844	8	Ductile Iron	130	4.22	2.69	3.696	425.33	2.71	3.75	426.05	2.72	3.762	429.04	2.74	3.811			
706	2005	J-843	J-665	8	Ductile Iron	130	530.06	3.38	5.638	533.38	3.4	5.703	534.11	3.41	5.718	537.09	3.43	5.777			
708	380	J-843	J-844	8	Ductile Iron	130	436.64	2.79	3.937	439.96	2.81	3.993	440.69	2.81	4.005	443.68	2.83	4.055			
716	950	J-1045	J-1046	10	Ductile Iron	130	736.81	3.01	3.499	740.13	3.02	3.538	740.86	3.03	3.559	743.84	3.04	3.561			
718	488	J-339	J-332	16	Ductile Iron	130	738.23	1.18	0.356	741.55	1.18	0.359	742.28	1.18	0.359	745.26	1.19	0.362			
719	26	J-66	J-339	16	Ductile Iron	130	738.23	1.18	0.356	741.55	1.18	0.359	742.28	1.18	0.359	745.26	1.19	0.362			
720	10	J-1045	J-66	10	Ductile Iron	130	736.84	3.01	3.499	740.16	3.02	3.529	740.88	3.03	3.534	743.87	3.04	3.561			
721	34	J-76	J-332	16	Ductile Iron	130	738.23	1.18	0.356	741.55	1.18	0.359	742.28	1.18	0.36	745.26	1.19	0.362			
722	5	J-1118	J-76	10	Ductile Iron	130	738.23	3.02	3.511	741.55	3.03	3.54	742.28	3.03	3.547	745.26	3.04	3.573			
726	2729	J-1118	J-1094	10	Ductile Iron	130	738.23	3.02	3.511	741.55	3.03	3.541	742.28	3.03	3.547	745.26	3.04	3.574			
738	1347	J-71	J-1094	10	Ductile Iron	130	181.86	0.74	0.262	182.67	0.75	0.264	182.84	0.75	0.265	183.57	0.75	0.267			
739	1572	J-72	J-1094	16	Ductile Iron	130	567.14	0.9	0.218	569.66	0.91	0.22	570.21	0.91	0.221	572.47	0.91	0.222			
740	5	J-71	J-72	10	Ductile Iron	130	567.14	2.32	2.162	570.42	2.33	2.176	570.97	2.33	2.179	573.23	2.34	2.196			
745	1820	J-81	J-71	10	Ductile Iron	130	756.16	3.09	3.671	759.49	3.1	3.701	760.21	3.11	3.708	763.2	3.12	3.735			
752	259	J-7	J-42	8	Ductile Iron	130	2.18	0.01	0	2.18	0.01	0	2.18	0.01	0	2.18	0.01	0			
782	512	J-359	J-869	8	Ductile Iron	130	28.11	0.18	0.024	28.11	0.18	0.024	28.11	0.18	0.024	28.11	0.18	0.024			
790	425	J-869	J-870	8	Ductile Iron	130	12.41	0.08	0.005	12.41	0.08	0.005	12.41	0.08	0.005	12.41	0.08	0.005			
844	1535	J-470	J-975	12	Ductile Iron	130	1109.63	3.15	3.073	1149.07	3.26	3.278	1177.74	3.34	3.432	1189.35	3.37	3.489			
845	69	J-192	J-470	12	Ductile Iron	130	1108.58	3.14	3.068	1148.02	3.26	3.273	1176.69	3.34	3.426	1188.3	3.37	3.489			
847	40	J-192	J-359	8	Ductile Iron	130	31.03	0.2	0.029	31.03	0.2	0.03	31.03	0.2	0.03	31.03	0.2	0.029			
848	860	J-192	J-1038	12	Ductile Iron	130	1076.09	3.05	2.903	1115.53	3.16	3.103	1144.21	3.25	3.253	1155.81	3.28	3.314			

Englewood Model Pipes Peak 2.5										Existing				0-4				5-10				11-20			
Label	Length (ft)	Start Node	Stop Node	Diameter (in)	Material	Hazen-Williams C	Existing				0-4				5-10				11-20						
							Flow (gpm)	Velocity (ft/s)	Headloss Gradient (ft/1000ft)	Flow (gpm)	Velocity (ft/s)	Headloss Gradient (ft/1000ft)	Flow (gpm)	Velocity (ft/s)	Headloss Gradient (ft/1000ft)	Flow (gpm)	Velocity (ft/s)	Headloss Gradient (ft/1000ft)							
854	995	J-1038	J-918	12	Ductile Iron	130	1066.57	3.03	2.856	1106.01	3.14	3.055	1134.69	3.22	3.203	1146.29	3.25	3.264							
861	11	J-190	J-191	12	Ductile Iron	130	633.19	1.8	1.088	658.69	1.87	1.171	671.86	1.91	1.213	682.61	1.94	1.249							
905	356	J-827	J-828	12	Ductile Iron	130	342.59	0.97	0.349	342.07	0.97	0.348	351.28	1	0.365	342.27	0.97	0.348							
917	556	J-828	J-845	12	Ductile Iron	130	323.2	0.92	0.313	322.67	0.92	0.312	331.88	0.94	0.329	322.88	0.92	0.312							
924	382	J-845	J-501	12	Ductile Iron	130	315.69	0.9	0.3	315.16	0.89	0.299	324.37	0.92	0.315	315.37	0.89	0.299							
927	260	J-501	J-740	12	Ductile Iron	130	313.88	0.89	0.296	313.35	0.89	0.295	322.56	0.92	0.312	313.56	0.89	0.296							
930	273	J-169	J-740	12	Ductile Iron	130	311.2	0.88	0.292	310.68	0.88	0.291	319.89	0.91	0.307	310.89	0.88	0.291							
931	8	J-168	J-169	12	Ductile Iron	130	309.62	0.88	0.29	309.1	0.88	0.288	318.31	0.9	0.304	309.31	0.88	0.288							
934	7	J-81	J-82	10	Ductile Iron	130	758.46	3.1	3.692	761.78	3.11	3.722	762.5	3.11	3.728	765.49	3.13	3.755							
969	589	J-921	J-943	12	Ductile Iron	130	457.1	1.3	0.595	460.95	1.31	0.604	452.47	1.28	0.584	464.45	1.32	0.612							
971	207	J-634	J-635	8	Ductile Iron	130	11.67	0.07	0.005	11.67	0.07	0.005	11.67	0.07	0.005	11.67	0.07	0.005							
977	436	J-691	J-867	12	Ductile Iron	130	488.41	1.39	0.672	492.25	1.4	0.682	483.77	1.37	0.66	495.76	1.41	0.691							
978	200	J-690	J-691	12	Ductile Iron	130	489.64	1.39	0.675	493.49	1.4	0.685	485	1.38	0.664	496.99	1.41	0.694							
979	41	J-407	J-408	8	Ductile Iron	130	15.76	0.1	0.008	15.76	0.1	0.008	15.76	0.1	0.008	15.76	0.1	0.008							
982	667	J-690	J-407	8	Ductile Iron	130	16.39	0.1	0.009	16.39	0.1	0.009	16.39	0.1	0.009	16.39	0.1	0.009							
988	37	J-393	J-394	12	Ductile Iron	130	508.86	1.44	0.725	512.7	1.45	0.735	504.22	1.43	0.713	516.21	1.46	0.745							
989	547	J-932	J-939	12	Ductile Iron	130	510.34	1.45	0.729	514.18	1.46	0.739	505.7	1.43	0.717	517.69	1.47	0.749							
990	78	J-536	J-394	12	Ductile Iron	130	508.67	1.44	0.725	512.51	1.45	0.735	504.03	1.43	0.713	516.02	1.46	0.744							
991	240	J-536	J-690	12	Ductile Iron	130	507.38	1.44	0.721	511.23	1.45	0.732	502.75	1.43	0.709	514.73	1.46	0.741							
992	22	J-305	J-306	8	Ductile Iron	130	108.5	0.69	0.299	130.14	0.83	0.418	151.8	0.97	0.556	150.56	0.96	0.548							
993	92	J-529	J-305	12	Ductile Iron	130	108.5	0.31	0.041	130.14	0.37	0.058	151.8	0.43	0.077	150.56	0.43	0.076							
996	8	J-177	J-178	12	Ductile Iron	130	417.75	1.19	0.503	431.7	1.22	0.536	447.2	1.27	0.57	448.06	1.27	0.574							
997	244	J-78	J-317	12	Ductile Iron	130	413.14	1.17	0.493	427.09	1.21	0.524	442.59	1.26	0.56	443.45	1.26	0.562							
998	24	J-317	J-318	12	Ductile Iron	130	399.66	1.13	0.463	413.61	1.17	0.494	429.11	1.22	0.529	429.97	1.22	0.531							
1022	28	J-340	J-341	8	Ductile Iron	130	50.84	0.32	0.074	61.8	0.39	0.105	72.75	0.46	0.142	72.12	0.46	0.14							
1030	182	J-340	J-674	8	Ductile Iron	130	50.55	0.32	0.073	61.5	0.39	0.104	72.46	0.46	0.141	71.83	0.46	0.139							
1036	609	J-674	J-178	8	Ductile Iron	130	49.42	0.32	0.07	60.37	0.39	0.101	71.33	0.46	0.137	70.7	0.45	0.135							
1038	19	J-178	J-179	8	Ductile Iron	130	41.73	0.27	0.051	52.68	0.34	0.078	63.64	0.41	0.111	63.01	0.4	0.109							
1047	604	J-663	J-966	8	Ductile Iron	130	122.57	0.78	0.374	135.86	0.87	0.453	145.69	0.93	0.516	148.21	0.95	0.532							
1050	63	J-426	J-966	8	Ductile Iron	130	193.81	1.24	0.875	228.75	1.46	1.189	260.23	1.66	1.51	261.51	1.67	1.523							
1051	380	J-842	J-426	12	Ductile Iron	130	191.77	0.54	0.119	226.71	0.64	0.162	258.2	0.73	0.206	259.47	0.74	0.208							
1076	214	J-706	J-707	8	Ductile Iron	130	0.9	0.01	0	0.9	0.01	0	0.9	0.01	0	0.9	0.01	0							
1077	101	J-536	J-706	8	Ductile Iron	130	1.26	0.01	0	1.26	0.01	0	1.26	0.01	0	1.26	0.01	0							
1081	249	J-611	J-732	8	Ductile Iron	130	1.83	0.01	0	1.83	0.01	0	1.83	0.01	0	1.83	0.01	0							
1088	205	J-693	J-612	8	Ductile Iron	130	2.98	0.02	0	2.98	0.02	0	2.98	0.02	0	2.98	0.02	0							
1092	149	J-626	J-627	8	Ductile Iron	130	5.01	0.03	0.001	5.01	0.03	0.001	5.01	0.03	0.001	5.01	0.03	0.001							
1095	293	J-775	J-341	8	Ductile Iron	130	55.92	0.36	0.087	66.87	0.43	0.122	77.83	0.5	0.161	77.2	0.49	0.159							
1101	167	J-657	J-663	8	Ductile Iron	130	6.09	0.04	0.001	6.09	0.04	0.001	6.09	0.04	0.001	6.09	0.04	0.001							
1114	588	J-73	J-561	8	Ductile Iron	130	153.47	0.98	0.568	166.77	1.06	0.662	176.59	1.13	0.736	179.11	1.14	0.756							
1122	103	J-545	J-546	12	Ductile Iron	130	203.85	0.58	0.133	204.5	0.58	0.134	210.17	0.6	0.141	208.51	0.59	0.139							
1123	664	J-545	J-805	12	Ductile Iron	130	195.55	0.55	0.123	196.2	0.56	0.124	201.88	0.57	0.131	200.22	0.57	0.129							
1124	262	J-746	J-662	8	Ductile Iron	130	128.84	0.82	0.411	142.14	0.91	0.493	151.96	0.97	0.557	154.48	0.99	0.575							
1132	19	J-209	J-277	16	Ductile Iron	130	1133.82	1.81	0.788	1174.12	1.87	0.84	1206.11	1.92	0.884	1216.76	1.94	0.897							

Englewood Model Pipes Peak 2.5										Existing				0-4				5-10				11-20			
Label	Length (ft)	Start Node	Stop Node	Diameter (in)	Material	Hazen-Williams C	Flow (gpm)	Velocity (ft/s)	Headloss Gradient (ft/1000ft)	Flow (gpm)	Velocity (ft/s)	Headloss Gradient (ft/1000ft)	Flow (gpm)	Velocity (ft/s)	Headloss Gradient (ft/1000ft)	Flow (gpm)	Velocity (ft/s)	Headloss Gradient (ft/1000ft)	Flow (gpm)	Velocity (ft/s)	Headloss Gradient (ft/1000ft)				
																						Flow (gpm)	Velocity (ft/s)	Headloss Gradient (ft/1000ft)	Flow (gpm)
1133	11	J-208	J-209	12	Ductile Iron	130	8.6	0.02	0	8.6	0.02	0	8.6	0.02	0	8.6	0.02	0	8.6	0.02	0				
1143	1503	J-385	J-1011	12	Ductile Iron	130	185.38	0.53	0.112	209.42	0.59	0.112	232.15	0.66	0.117	237.07	0.67	0.126	243.77	0.68	0.131				
1147	723	J-1011	J-780	12	Ductile Iron	130	164.07	0.47	0.089	188.1	0.53	0.114	210.84	0.6	0.142	215.76	0.61	0.148	220.68	0.62	0.154				
1148	296	J-779	J-780	12	Ductile Iron	130	157.36	0.45	0.082	181.4	0.51	0.107	204.14	0.58	0.134	209.05	0.59	0.14	213.76	0.6	0.146				
1155	645	J-971	J-972	8	Ductile Iron	130	119.75	0.76	0.359	119.75	0.76	0.359	119.75	0.76	0.359	119.75	0.76	0.359	119.75	0.76	0.359				
1213	836	J-28	J-715	8	Ductile Iron	130	41.31	0.26	0.05	41.31	0.26	0.05	41.31	0.26	0.05	41.31	0.26	0.05	41.31	0.26	0.05				
1219	226	J-714	J-715	8	Ductile Iron	130	55.2	0.35	0.085	55.2	0.35	0.085	55.2	0.35	0.085	55.2	0.35	0.085	55.2	0.35	0.085				
1222	15	J-294	J-143	16	Ductile Iron	130	686.72	1.1	0.311	714.5	1.14	0.335	736.55	1.18	0.355	743.89	1.19	0.361	751.23	1.2	0.367				
1223	10	J-186	J-187	12	Ductile Iron	130	0	0	0	0	0	0	0	0	0	0	0	0	0	0	0				
1224	33	J-376	J-377	8	Ductile Iron	130	81.21	0.52	0.174	81.21	0.52	0.174	81.21	0.52	0.174	81.21	0.52	0.174	81.21	0.52	0.174				
1230	775	J-972	J-1012	8	Ductile Iron	130	101.2	0.65	0.263	101.2	0.65	0.263	101.2	0.65	0.263	101.2	0.65	0.263	101.2	0.65	0.263				
1233	726	J-714	J-1012	8	Ductile Iron	130	80.8	0.52	0.173	80.8	0.52	0.173	80.8	0.52	0.173	80.8	0.52	0.173	80.8	0.52	0.173				
1257	1283	J-140	J-1087	8	Ductile Iron	130	69.29	0.44	0.129	71.77	0.46	0.137	73.77	0.47	0.144	74.44	0.48	0.147	75.11	0.49	0.15				
1259	7	J-140	J-141	8	Ductile Iron	130	67.09	0.43	0.122	69.57	0.44	0.131	71.57	0.46	0.135	72.24	0.46	0.139	72.91	0.47	0.143				
1261	729	J-642	J-141	8	Ductile Iron	130	67.09	0.43	0.122	69.57	0.44	0.13	71.57	0.46	0.136	72.24	0.46	0.139	72.91	0.47	0.143				
1265	265	J-748	J-749	16	Ductile Iron	130	1023.46	1.63	0.652	1063.76	1.7	0.7	1095.75	1.75	0.739	1106.4	1.77	0.753	1117.1	1.79	0.767				
1295	5	J-88	J-89	8	Ductile Iron	130	11.33	0.07	0.006	11.33	0.07	0.003	11.33	0.07	0.006	11.33	0.07	0.003	11.33	0.07	0.003				
1300	281	J-822	J-823	12	Ductile Iron	130	11.33	0.03	0.001	11.33	0.03	0.001	11.33	0.03	0.001	11.33	0.03	0.001	11.33	0.03	0.001				
1306	173	J-669	J-269	12	Ductile Iron	130	954.16	2.71	2.324	953.63	2.71	2.321	962.85	2.73	2.363	953.84	2.71	2.322	954.16	2.71	2.324				
1311	208	J-117	J-669	12	Ductile Iron	130	954.57	2.71	2.325	954.05	2.71	2.323	963.26	2.73	2.365	954.26	2.71	2.324	954.57	2.71	2.326				
1313	6	J-116	J-117	12	Ductile Iron	130	955.21	2.71	2.346	954.69	2.71	2.344	963.9	2.73	2.366	954.89	2.71	2.324	955.21	2.71	2.326				
1314	125	J-325	J-590	12	Ductile Iron	130	959.09	2.72	2.346	958.57	2.72	2.346	967.78	2.75	2.385	958.78	2.72	2.344	959.09	2.72	2.326				
1315	28	J-116	J-325	12	Ductile Iron	130	955.21	2.71	2.328	954.69	2.71	2.326	963.9	2.73	2.368	954.89	2.71	2.327	955.21	2.71	2.329				
1316	105	J-556	J-557	12	Ductile Iron	130	960.15	2.72	2.351	959.63	2.72	2.348	968.84	2.75	2.39	959.84	2.72	2.349	960.15	2.72	2.351				
1324	168	J-647	J-204	8	Ductile Iron	130	64.57	0.41	0.114	70.42	0.45	0.134	72.07	0.46	0.14	74.51	0.48	0.149	75.11	0.49	0.153				
1326	928	J-989	J-788	8	Ductile Iron	130	157.23	1	0.594	169.92	1.08	0.686	173.81	1.11	0.715	179.53	1.15	0.759	183.42	1.19	0.802				
1327	405	J-989	J-215	8	Ductile Iron	130	86.84	0.55	0.198	93.68	0.6	0.228	95.92	0.61	0.238	99.21	0.63	0.253	101.35	0.64	0.263				
1331	91	J-509	J-215	8	Ductile Iron	130	31.35	0.2	0.03	32.43	0.21	0.032	33.36	0.21	0.034	34.73	0.22	0.036	35.66	0.22	0.038				
1333	129	J-589	J-215	8	Ductile Iron	130	55.3	0.35	0.086	61.07	0.39	0.103	62.37	0.4	0.107	64.29	0.41	0.113	65.59	0.42	0.117				
1334	301	J-788	J-1116	12	Ductile Iron	130	634.26	1.8	1.091	684.61	1.94	1.257	700.27	1.99	1.31	723.29	2.05	1.391	738.31	2.11	1.465				
1335	473	J-788	J-873	12	Ductile Iron	130	472.95	1.34	0.633	510.61	1.45	0.73	522.38	1.48	0.761	539.67	1.53	0.809	557.06	1.59	0.887				
1336	543	J-873	J-849	12	Ductile Iron	130	470.26	1.33	0.627	507.92	1.44	0.723	519.69	1.47	0.754	536.98	1.52	0.801	554.37	1.57	0.879				
1337	206	J-849	J-509	8	Ductile Iron	130	30.69	0.2	0.029	31.77	0.2	0.031	32.7	0.21	0.032	34.07	0.22	0.035	35.36	0.23	0.038				
1338	395	J-848	J-849	12	Ductile Iron	130	499.74	1.42	0.701	538.48	1.53	0.805	551.17	1.56	0.841	569.84	1.62	0.894	582.23	1.69	0.943				
1342	664	J-811	J-970	8	Ductile Iron	130	3.18	0.02	0	3.18	0.02	0	3.18	0.02	0	3.18	0.02	0	3.18	0.02	0				
1343	701	J-811	J-993	8	Ductile Iron	130	0	0	0	0	0	0	0	0	0	0	0	0	0	0	0				
1344	317	J-810	J-811	8	Ductile Iron	130	13.28	0.08	0.006	13.28	0.08	0.006	13.28	0.08	0.006	13.28	0.08	0.006	13.28	0.08	0.006				
1347	150	J-632	J-633	10	Ductile Iron	130	113.2	0.46	0.109	112.66	0.46	0.108	115.62	0.47	0.113	119.98	0.49	0.121	123.34	0.51	0.125				
1353	325	J-580	J-367	12	Ductile Iron	130	597.66	1.7	0.977	635.87	1.8	1.096	651.52	1.85	1.146	674.94	1.91	1.222	694.06	1.97	1.348				
1354	120	J-579	J-580	12	Ductile Iron	130	599.05	1.7	0.981	637.26	1.81	1.1	652.91	1.85	1.151	675.93	1.92	1.227	697.05	1.98	1.353				
1355	29	J-366	J-367	12	Ductile Iron	130	597.27	1.69	0.976	635.48	1.8	1.094	651.13	1.85	1.145	674.15	1.91	1.221	692.27	1.97	1.343				
1356	239	J-730	J-731	8	Ductile Iron	130	17.8	0.11	0.011	17.8	0.11	0.011	17.8	0.11	0.011	17.8	0.11	0.011	17.8	0.11	0.011				
1357	518	J-730	J-860	8	Ductile Iron	130	17.8	0.11	0.011	17.8	0.11	0.011	17.8	0.11	0.011	17.8	0.11	0.011	17.8	0.11	0.011				

Englewood Model Pipes Peak 2.5										Existing				0-4				5-10				11-20			
Label	Length (ft)	Start Node	Stop Node	Diameter (in)	Material	Hazen- Williams C	Flow (gpm)	Velocity (ft/s)	Headloss Gradient (ft/1000ft)	Flow (gpm)	Velocity (ft/s)	Headloss Gradient (ft/1000ft)	Flow (gpm)	Velocity (ft/s)	Headloss Gradient (ft/1000ft)	Flow (gpm)	Velocity (ft/s)	Headloss Gradient (ft/1000ft)	Flow (gpm)	Velocity (ft/s)	Headloss Gradient (ft/1000ft)				
																						Flow (gpm)	Velocity (ft/s)	Headloss Gradient (ft/1000ft)	Flow (gpm)
1358	513	J-860	J-682	8	Ductile Iron	130	4.98	0.03	0.001	4.98	0.03	0.001	4.98	0.03	0.001	4.98	0.03	0.001	4.98	0.03	0.001				
1359	210	J-681	J-682	8	Ductile Iron	130	7.3	0.05	0.002	7.3	0.05	0.002	7.3	0.05	0.002	7.3	0.05	0.002	7.3	0.05	0.002				
1360	501	J-860	J-682	8	Ductile Iron	130	5.05	0.03	0.001	5.05	0.03	0.001	5.05	0.03	0.001	5.05	0.03	0.001	5.05	0.03	0.001				
1375	1129	J-1060	J-874	12	Ductile Iron	130	564.2	1.6	0.878	602.4	1.71	0.991	618.06	1.75	1.04	641.07	1.82	1.112	641.07	1.82	1.112				
1379	1023	J-1060	J-558	12	Ductile Iron	130	542.84	1.54	0.818	573.51	1.63	0.905	589.17	1.67	0.951	612.19	1.74	1.021	612.19	1.74	1.021				
1381	80	J-381	J-498	8	Ductile Iron	130	8.77	0.06	0.003	8.77	0.06	0.003	8.77	0.06	0.003	8.77	0.06	0.003	8.77	0.06	0.003				
1382	40	J-380	J-381	8	Ductile Iron	130	8.77	0.06	0.003	8.77	0.06	0.003	8.77	0.06	0.003	8.77	0.06	0.003	8.77	0.06	0.003				
1384	376	J-498	J-841	8	Ductile Iron	130	8.77	0.06	0.003	8.77	0.06	0.003	8.77	0.06	0.003	8.77	0.06	0.003	8.77	0.06	0.003				
1385	65	J-186	J-376	8	Ductile Iron	130	87.18	0.56	0.199	87.18	0.56	0.199	87.18	0.56	0.199	87.18	0.56	0.199	87.18	0.56	0.199				
1442	29	J-104	J-338	12	Ductile Iron	130	100.11	0.28	0.036	100.11	0.28	0.036	100.11	0.28	0.036	100.11	0.28	0.036	100.11	0.28	0.036				
1443	64	J-447	J-413	12	Ductile Iron	130	394.68	1.12	0.453	394.3	1.12	0.452	401.08	1.14	0.467	394.45	1.12	0.453	394.45	1.12	0.453				
1444	63	J-104	J-441	12	Ductile Iron	130	905.9	2.57	2.111	905.37	2.57	2.108	914.58	2.59	2.148	905.58	2.57	2.109	905.58	2.57	2.109				
1445	44	J-104	J-413	12	Ductile Iron	130	394.68	1.12	0.453	394.3	1.12	0.452	401.08	1.14	0.467	394.45	1.12	0.453	394.45	1.12	0.453				
1453	961	J-89	J-826	8	Ductile Iron	130	10.51	0.07	0.004	10.51	0.07	0.004	10.51	0.07	0.004	10.51	0.07	0.004	10.51	0.07	0.004				
1454	5	J-90	J-91	8	Ductile Iron	130	6.04	0.04	0.003	6.04	0.04	0.003	6.04	0.04	0.003	6.04	0.04	0.003	6.04	0.04	0.003				
1455	139	J-90	J-615	8	Ductile Iron	130	6.04	0.04	0.001	6.04	0.04	0.001	6.04	0.04	0.001	6.04	0.04	0.001	6.04	0.04	0.001				
1557	545	J-930	J-931	8	Ductile Iron	130	33.71	0.22	0.034	33.71	0.22	0.034	33.71	0.22	0.034	33.71	0.22	0.034	33.71	0.22	0.034				
1616	388	J-847	J-829	12	Ductile Iron	130	375.49	1.07	0.413	374.96	1.06	0.412	384.17	1.09	0.431	375.17	1.06	0.412	375.17	1.06	0.412				
1620	354	J-829	J-784	12	Ductile Iron	130	382.71	1.09	0.428	382.19	1.08	0.427	391.4	1.11	0.446	382.4	1.08	0.427	382.4	1.08	0.427				
1628	311	J-784	J-93	12	Ductile Iron	130	388.81	1.1	0.441	388.28	1.1	0.44	397.49	1.13	0.459	388.49	1.1	0.44	388.49	1.1	0.44				
1629	5	J-92	J-93	12	Ductile Iron	130	389.47	1.1	0.443	389.94	1.1	0.444	398.15	1.13	0.46	389.15	1.1	0.443	389.15	1.1	0.443				
1632	6	J-118	J-119	12	Ductile Iron	130	55.54	0.16	0.012	55.54	0.16	0.012	55.54	0.16	0.012	55.54	0.16	0.012	55.54	0.16	0.012				
1633	126	J-610	J-118	12	Ductile Iron	130	55.54	0.16	0.012	55.54	0.16	0.012	55.54	0.16	0.012	55.54	0.16	0.012	55.54	0.16	0.012				
1634	96	J-522	J-610	12	Ductile Iron	130	445.8	1.26	0.568	445.28	1.26	0.567	454.49	1.29	0.588	445.49	1.26	0.567	445.49	1.26	0.567				
1638	598	J-960	J-948	12	Ductile Iron	130	381.88	1.08	0.426	381.49	1.08	0.425	388.28	1.1	0.44	381.65	1.08	0.426	381.65	1.08	0.426				
1646	46	J-421	J-422	8	Ductile Iron	130	81.21	0.52	0.175	81.21	0.52	0.175	81.21	0.52	0.175	81.21	0.52	0.175	81.21	0.52	0.175				
1652	1134	J-212	J-1017	8	Ductile Iron	130	0.49	0	0.001	0.49	0	0.001	0.49	0	0.001	0.49	0	0.001	0.49	0	0.001				
1653	666	J-225	J-213	8	Ductile Iron	130	5.76	0.04	0.001	5.76	0.04	0.001	5.76	0.04	0.001	5.76	0.04	0.001	5.76	0.04	0.001				
1654	13	J-1017	J-225	8	Ductile Iron	130	16.02	0.1	0.008	16.02	0.1	0.008	16.02	0.1	0.008	16.02	0.1	0.008	16.02	0.1	0.008				
1655	831	J-203	J-1017	8	Ductile Iron	130	33.32	0.21	0.034	33.32	0.21	0.034	33.32	0.21	0.034	33.32	0.21	0.034	33.32	0.21	0.034				
1656	10	J-202	J-203	8	Ductile Iron	130	33.32	0.21	0.034	33.32	0.21	0.034	33.32	0.21	0.034	33.32	0.21	0.034	33.32	0.21	0.034				
1698	355	J-673	J-809	8	Ductile Iron	130	8.72	0.06	0.003	8.72	0.06	0.003	8.72	0.06	0.003	8.72	0.06	0.003	8.72	0.06	0.003				
1703	318	J-422	J-377	8	Ductile Iron	130	81.21	0.52	0.175	81.21	0.52	0.175	81.21	0.52	0.175	81.21	0.52	0.175	81.21	0.52	0.175				
1775	81	J-489	J-490	8	Ductile Iron	130	0	0	0	0	0	0	0	0	0	0	0	0	0	0	0				
1776	188	J-677	J-489	8	Ductile Iron	130	0	0	0	0	0	0	0	0	0	0	0	0	0	0	0				
1783	555	J-490	J-964	8	Ductile Iron	130	0	0	0	0	0	0	0	0	0	0	0	0	0	0	0				
1785	246	J-4	J-489	8	Ductile Iron	130	0	0	0	0	0	0	0	0	0	0	0	0	0	0	0				
1786	77	J-290	J-490	8	Ductile Iron	130	0	0	0	0	0	0	0	0	0	0	0	0	0	0	0				
1788	994	J-289	J-290	8	Ductile Iron	130	1.31	0.01	0	1.31	0.01	0	1.31	0.01	0	1.31	0.01	0	1.31	0.01	0				
1790	20	J-288	J-289	8	Ductile Iron	130	1.31	0.01	0	1.31	0.01	0	1.31	0.01	0	1.31	0.01	0	1.31	0.01	0				
1792	296	J-777	J-288	8	Ductile Iron	130	1.31	0.01	0	1.31	0.01	0	1.31	0.01	0	1.31	0.01	0	1.31	0.01	0				
1797	1161	J-565	J-777	8	Ductile Iron	130	1.31	0.01	0	1.31	0.01	0	1.31	0.01	0	1.31	0.01	0	1.31	0.01	0				
1798	112	J-564	J-565	8	Ductile Iron	130	1.48	0.01	0	1.48	0.01	0	1.48	0.01	0	1.48	0.01	0	1.48	0.01	0				

Englewood Model Pipes Peak 2.5										Existing				0-4				5-10				11-20				
Label	Length (ft)	Start Node	Stop Node	Diameter (in)	Material	Hazen-Williams C	Flow (gpm)		Velocity (ft/s)		Headloss Gradient (ft/1000ft)	Flow (gpm)		Velocity (ft/s)		Headloss Gradient (ft/1000ft)	Flow (gpm)		Velocity (ft/s)		Headloss Gradient (ft/1000ft)	Flow (gpm)		Velocity (ft/s)		Headloss Gradient (ft/1000ft)
							Flow (gpm)	Velocity (ft/s)	Flow (gpm)	Velocity (ft/s)		Flow (gpm)	Velocity (ft/s)	Flow (gpm)	Velocity (ft/s)		Flow (gpm)	Velocity (ft/s)	Flow (gpm)	Velocity (ft/s)		Flow (gpm)	Velocity (ft/s)			
1802	2096	J-1114	J-1115	16	Ductile Iron	130	29.06	0.05	0.001	68.56	0.11	0.004	108.05	0.17	0.01	108.05	0.17	0.01	108.05	0.17	0.01	108.05	0.17	0.01		
1823	292	J-778	J-1111	30	Ductile Iron	130	2900.29	1.32	0.21	3250.03	1.48	0.259	3399.42	1.54	0.282	3577.38	1.62	0.31	3777.38	1.70	0.34	3977.38	1.78	0.37		
1824	17	J-259	J-53	12	Ductile Iron	130	4130.72	1.87	0.404	4521.93	2.05	0.477	4703.53	2.13	0.514	4892.75	2.22	0.553	5084.00	2.30	0.592	5284.00	2.38	0.630		
1825	2713	J-137	J-778	30	Ductile Iron	130	2893.49	1.31	0.209	3243.23	1.47	0.258	3392.62	1.54	0.281	3570.58	1.62	0.308	3760.58	1.70	0.336	3950.58	1.78	0.366		
1829	2382	J-1115	J-136	16	Ductile Iron	130	63.26	0.1	0.004	102.75	0.16	0.009	142.25	0.23	0.017	142.25	0.23	0.017	142.25	0.23	0.017	142.25	0.23	0.017		
1836	4	J-52	J-53	12	Ductile Iron	130	4130.72	1.87	0.401	4521.93	2.05	0.48	4703.53	2.13	0.513	4892.75	2.22	0.554	5084.00	2.30	0.591	5284.00	2.38	0.629		
1837	12	J-136	J-137	30	Ductile Iron	130	64.03	0.03	0	103.52	0.05	0	143.02	0.06	0.001	143.02	0.06	0.001	143.02	0.06	0.001	143.02	0.06	0.001		
1839	875	J-209	J-1042	12	Ductile Iron	130	1142.42	3.24	3.243	1182.72	3.36	3.458	1214.71	3.45	3.634	1225.36	3.48	3.693	1256.00	3.59	3.933	1287.00	3.70	4.173		
1841	10	J-1111	J-52	30	Ductile Iron	130	4130.72	1.87	0.404	4521.93	2.05	0.478	4703.53	2.13	0.514	4892.75	2.22	0.553	5084.00	2.30	0.592	5284.00	2.38	0.630		
1844	90	J-38	J-517	8	Ductile Iron	130	3.93	0.03	0.001	4.02	0.03	0.001	4.03	0.03	0.001	4.08	0.03	0.001	4.08	0.03	0.001	4.08	0.03	0.001		
1847	14	J-239	J-240	8	Ductile Iron	130	3.6	0.02	0.001	3.6	0.02	0	3.6	0.02	0	3.6	0.02	0.001	3.6	0.02	0.001	3.6	0.02	0.001		
1848	20	J-164	J-240	8	Ductile Iron	130	3.6	0.02	0	3.6	0.02	0.001	3.6	0.02	0.001	3.6	0.02	0.001	3.6	0.02	0.001	3.6	0.02	0.001		
1849	33	J-222	J-164	8	Ductile Iron	130	50.09	0.32	0.071	51.27	0.33	0.075	51.49	0.33	0.075	52.09	0.33	0.077	52.09	0.33	0.077	52.09	0.33	0.077		
1850	27	J-223	J-348	8	Ductile Iron	130	50.09	0.32	0.071	51.27	0.33	0.075	51.49	0.33	0.075	52.09	0.33	0.076	52.09	0.33	0.076	52.09	0.33	0.076		
1851	509	J-164	J-914	8	Ductile Iron	130	53.7	0.34	0.081	54.87	0.35	0.085	55.09	0.35	0.085	55.69	0.36	0.087	55.69	0.36	0.087	55.69	0.36	0.087		
1853	64	J-466	J-67	8	Ductile Iron	130	2.33	0.01	0	1.15	0.01	0	0.93	0.01	0	0.93	0.01	0	0.93	0.01	0	0.93	0.01	0		
1864	1906	J-1111	J-1110	16	Ductile Iron	130	1230.43	1.96	0.916	1271.9	2.03	0.974	1304.11	2.08	1.021	1315.36	2.1	1.037	1326.62	2.12	1.053	1337.88	2.14	1.069		
1865	21	J-307	J-308	16	Ductile Iron	130	1142.47	1.82	0.799	1182.77	1.89	0.852	1214.76	1.94	0.895	1225.41	1.96	0.909	1236.66	1.98	0.925	1247.91	2.0	0.941		
1866	871	J-199	J-1109	10	Ductile Iron	130	74.35	0.3	0.05	75.52	0.31	0.052	75.74	0.31	0.052	76.34	0.31	0.053	76.34	0.31	0.053	76.34	0.31	0.053		
1870	375	J-734	J-195	8	Ductile Iron	130	10.22	0.07	0.004	10.52	0.07	0.004	10.57	0.07	0.004	10.72	0.07	0.004	10.72	0.07	0.004	10.72	0.07	0.004		
1873	580	J-195	J-694	8	Ductile Iron	130	19.08	0.12	0.012	19.38	0.12	0.012	19.43	0.12	0.012	19.58	0.12	0.013	19.58	0.12	0.013	19.58	0.12	0.013		
1875	279	J-694	J-695	8	Ductile Iron	130	19.08	0.12	0.012	19.38	0.12	0.012	19.43	0.12	0.012	19.58	0.12	0.013	19.58	0.12	0.013	19.58	0.12	0.013		
1877	774	J-756	J-814	8	Ductile Iron	130	26.88	0.17	0.023	27.31	0.17	0.023	27.39	0.17	0.023	27.6	0.18	0.024	27.6	0.18	0.024	27.6	0.18	0.024		
1878	268	J-756	J-757	8	Ductile Iron	130	8.51	0.05	0.003	8.51	0.05	0.003	8.51	0.05	0.003	8.51	0.05	0.003	8.51	0.05	0.003	8.51	0.05	0.003		
1880	318	J-757	J-679	8	Ductile Iron	130	8.51	0.05	0.003	8.51	0.05	0.003	8.51	0.05	0.003	8.51	0.05	0.003	8.51	0.05	0.003	8.51	0.05	0.003		
1882	1969	J-307	J-1042	16	Ductile Iron	130	1142.47	1.82	0.799	1182.77	1.89	0.852	1214.76	1.94	0.895	1225.41	1.96	0.91	1236.66	1.98	0.925	1247.91	2.0	0.941		
1883	8	J-164	J-165	8	Ductile Iron	130	0	0	0	0	0	0	0	0	0	0	0	0	0	0	0	0	0	0		
1884	12	J-222	J-223	8	Ductile Iron	130	50.09	0.32	0.072	51.27	0.33	0.074	51.49	0.33	0.076	52.09	0.33	0.077	52.09	0.33	0.077	52.09	0.33	0.077		
1886	380	J-837	J-838	8	Ductile Iron	130	1.84	0.01	0	1.84	0.01	0	1.84	0.01	0	1.84	0.01	0	1.84	0.01	0	1.84	0.01	0		
1888	1039	J-645	J-952	8	Ductile Iron	130	38.77	0.25	0.044	39.95	0.25	0.047	40.17	0.26	0.047	40.77	0.26	0.049	40.77	0.26	0.049	40.77	0.26	0.049		
1889	405	J-644	J-645	8	Ductile Iron	130	21.97	0.14	0.016	23.15	0.15	0.017	23.37	0.15	0.017	23.97	0.15	0.018	23.97	0.15	0.018	23.97	0.15	0.018		
1893	882	J-1021	J-676	8	Ductile Iron	130	5.89	0.04	0.001	5.89	0.04	0.001	5.89	0.04	0.001	5.89	0.04	0.001	5.89	0.04	0.001	5.89	0.04	0.001		
1895	809	J-914	J-756	8	Ductile Iron	130	18.37	0.12	0.011	18.79	0.12	0.012	18.87	0.12	0.012	19.09	0.12	0.012	19.09	0.12	0.012	19.09	0.12	0.012		
1899	358	J-676	J-466	8	Ductile Iron	130	13.11	0.08	0.006	13.11	0.08	0.006	13.11	0.08	0.006	13.11	0.08	0.006	13.11	0.08	0.006	13.11	0.08	0.006		
1900	662	J-466	J-975	8	Ductile Iron	130	15.44	0.1	0.008	14.27	0.09	0.007	14.05	0.09	0.007	13.45	0.09	0.006	13.45	0.09	0.006	13.45	0.09	0.006		
1902	289	J-466	J-766	8	Ductile Iron	130	0	0	0	0	0	0	0	0	0	0	0	0	0	0	0	0	0	0		
1903	1300	J-1070	J-467	8	Ductile Iron	130	0.01	0	0	1.19	0.01	0	1.41	0.01	0	2.01	0.01	0	2.01	0.01	0	2.01	0.01	0		
1909	1036	J-644	J-1030	8	Ductile Iron	130	2.8	0.02	0	2.8	0.02	0	2.8	0.02	0	2.8	0.02	0	2.8	0.02	0	2.8	0.02	0		
1910	745	J-999	J-1000	8	Ductile Iron	130	2.95	0.02	0	2.95	0.02	0	2.95	0.02	0	2.95	0.02	0	2.95	0.02	0	2.95	0.02	0		
1914	188	J-675	J-676	8	Ductile Iron	130	3.98	0.03	0.001	3.98	0.03	0.001	3.98	0.03	0.001	3.98	0.03	0.001	3.98	0.03	0.001	3.98	0.03	0.001		
1917	187	J-679	J-680	8	Ductile Iron	130	8.51	0.05	0.003	8.51	0.05	0.003	8.51	0.05	0.003	8.51	0.05	0.003	8.51	0.05	0.003	8.51	0.05	0.003		
1935	29	J-195	J-268	8	Ductile Iron	130	8.86	0.06	0.003	8.86	0.06	0.003	8.86	0.06	0.003	8.86	0.06	0.003	8.86	0.06	0.003	8.86	0.06	0.003		
1955	876	J-1033	J-1034	8	Ductile Iron	130	17.23	0.11	0.01	17.23	0.11	0.01	17.23	0.11	0.01	17.23	0.11	0.01	17.23	0.11	0.01	17.23	0.11	0.01		

Englewood Model Pipes Peak 2.5										Existing				0-4				5-10				11-20			
Label	Length (ft)	Start Node	Stop Node	Diameter (in)	Material	Hazen-Williams C	Flow (gpm)	Velocity (ft/s)	Headloss Gradient (ft/1000ft)	Flow (gpm)	Velocity (ft/s)	Headloss Gradient (ft/1000ft)	Flow (gpm)	Velocity (ft/s)	Headloss Gradient (ft/1000ft)	Flow (gpm)	Velocity (ft/s)	Headloss Gradient (ft/1000ft)	Flow (gpm)	Velocity (ft/s)	Headloss Gradient (ft/1000ft)				
																						Flow (gpm)	Velocity (ft/s)	Headloss Gradient (ft/1000ft)	Flow (gpm)
1960	460	J-535	J-835	12	Ductile Iron	130	433.67	1.23	0.539	402.48	1.14	0.47	396.03	1.12	0.456	364.01	1.03	0.39							
1962	99	J-534	J-535	12	Ductile Iron	130	437.49	1.24	0.548	406.3	1.15	0.478	399.86	1.13	0.464	367.83	1.04	0.398							
1964	170	J-607	J-534	12	Ductile Iron	130	427.96	1.24	0.549	406.77	1.15	0.479	400.33	1.14	0.465	368.3	1.04	0.399							
1967	116	J-558	J-559	12	Ductile Iron	130	542.12	1.54	0.815	572.79	1.62	0.903	588.44	1.67	0.949	611.46	1.73	1.019							
1968	2604	J-1116	J-130	24	Ductile Iron	130	2180.28	1.55	0.367	2433.72	1.73	0.45	2521.52	1.79	0.48	2676.46	1.9	0.536							
1969	669	J-204	J-989	8	Ductile Iron	130	66.64	0.43	0.121	72.49	0.46	0.142	74.15	0.47	0.148	76.58	0.49	0.157							
1970	398	J-746	J-73	8	Ductile Iron	130	141.56	0.9	0.489	154.86	0.99	0.577	164.68	1.05	0.647	167.2	1.07	0.665							
1971	221	J-710	J-73	8	Ductile Iron	130	7.44	0.05	0.002	7.44	0.05	0.002	7.44	0.05	0.002	7.44	0.05	0.002							
1975	111	J-560	J-561	8	Ductile Iron	130	154.21	0.98	0.573	167.51	1.07	0.668	177.33	1.13	0.742	179.86	1.15	0.762							
1976	121	J-585	J-560	8	Ductile Iron	130	155.81	0.99	0.584	169.11	1.08	0.679	178.93	1.14	0.754	181.45	1.16	0.774							
1995	2121	J-1081	J-1112	24	Ductile Iron	130	1567.4	1.11	0.199	1776.46	1.26	0.251	1847.99	1.31	0.27	1974.32	1.4	0.305							
1997	8	J-160	J-161	12	Ductile Iron	130	0	0	0	0	0	0	0	0	0	0	0	0							
1998	1842	J-1112	J-160	24	Ductile Iron	130	1567.4	1.11	0.199	1776.46	1.26	0.251	1847.99	1.31	0.27	1974.32	1.4	0.305							
2034	653	J-904	J-905	16	Ductile Iron	130	1160.84	1.85	0.823	1311.93	2.09	1.032	1387.9	2.21	1.145	1539.05	2.46	1.387							
2035	1565	J-656	J-905	16	Ductile Iron	130	1204.35	1.92	0.881	1355.44	2.16	1.096	1431.42	2.28	1.213	1582.56	2.53	1.461							
2036	27	J-905	J-343	8	Ductile Iron	130	43.45	0.28	0.055	43.45	0.28	0.055	43.45	0.28	0.055	43.45	0.28	0.055							
2040	170	J-420	J-656	16	Ductile Iron	130	1204.35	1.92	0.881	1355.44	2.16	1.096	1431.42	2.28	1.213	1582.56	2.53	1.461							
2041	63	J-637	J-420	16	Ductile Iron	130	1205.38	1.92	0.882	1356.48	2.16	1.098	1432.45	2.29	1.214	1583.59	2.53	1.462							
2042	15	J-237	J-238	8	Ductile Iron	130	0.37	0	0	0.37	0	0	0.37	0	0	0.37	0	0							
2043	42	J-238	J-397	8	Ductile Iron	130	0.37	0	0	0.37	0	0	0.37	0	0	0.37	0	0							
2047	90	J-524	J-525	8	Ductile Iron	130	122.1	0.78	0.372	121.96	0.78	0.371	124.38	0.79	0.385	122.01	0.78	0.371							
2048	1383	J-516	J-1086	12	Ductile Iron	130	204.43	0.58	0.134	204.43	0.58	0.134	204.43	0.58	0.134	204.43	0.58	0.134							
2050	132	J-602	J-1086	12	Ductile Iron	130	5.63	0.02	0	5.63	0.02	0	5.63	0.02	0	5.63	0.02	0							
2074	868	J-996	J-328	8	Ductile Iron	130	104.27	0.67	0.277	104.13	0.66	0.277	106.55	0.68	0.289	104.18	0.66	0.277							
2076	390	J-851	J-1006	8	Ductile Iron	130	12.42	0.08	0.005	12.42	0.08	0.005	12.42	0.08	0.005	12.42	0.08	0.005							
2077	485	J-625	J-880	12	Ductile Iron	130	76.04	0.22	0.021	75.9	0.22	0.021	78.32	0.22	0.023	75.95	0.22	0.021							
2085	218	J-389	J-759	8	Ductile Iron	130	4.35	0.03	0.001	4.35	0.03	0.001	4.35	0.03	0.001	4.35	0.03	0.001							
2088	95	J-880	J-389	8	Ductile Iron	130	5.33	0.03	0.001	5.33	0.03	0.001	5.33	0.03	0.001	5.33	0.03	0.001							
2089	84	J-328	J-880	8	Ductile Iron	130	100.72	0.64	0.26	100.58	0.64	0.26	103.01	0.66	0.271	100.64	0.64	0.26							
2090	667	J-880	J-1006	8	Ductile Iron	130	19.36	0.12	0.012	19.36	0.12	0.012	19.36	0.12	0.012	19.36	0.12	0.012							
2091	661	J-950	J-951	8	Ductile Iron	130	4.41	0.03	0.001	4.41	0.03	0.001	4.41	0.03	0.001	4.41	0.03	0.001							
2107	932	J-713	J-368	8	Ductile Iron	130	34.87	0.22	0.036	34.87	0.22	0.036	34.87	0.22	0.037	34.87	0.22	0.036							
2126	639	J-978	J-524	8	Ductile Iron	130	114.83	0.73	0.332	114.69	0.73	0.331	117.11	0.75	0.344	114.74	0.73	0.331							
2487	296	J-121	J-745	24	Ductile Iron	130	1147.72	0.81	0.112	1256.67	0.89	0.132	1317.32	0.93	0.144	1439.02	1.02	0.17							
2488	547	J-745	J-370	24	Ductile Iron	130	1269.32	0.9	0.135	1422.05	1.01	0.166	1491.87	1.06	0.182	1631.47	1.16	0.214							
2492	503	J-84	J-866	12	Ductile Iron	130	67.08	0.19	0.017	109.22	0.31	0.042	124.55	0.35	0.054	153.99	0.44	0.079							
2493	28	J-351	J-83	12	Ductile Iron	130	58.48	0.17	0.013	100.62	0.29	0.036	115.95	0.33	0.047	145.39	0.41	0.071							
2494	846	J-1036	J-351	12	Ductile Iron	130	58.48	0.17	0.013	100.62	0.29	0.036	115.95	0.33	0.047	145.39	0.41	0.071							
2495	5	J-87	J-84	12	Ductile Iron	130	8.6	0.02	0	8.6	0.02	0	8.6	0.02	0	8.6	0.02	0							
2497	5	J-83	J-84	12	Ductile Iron	130	58.48	0.17	0.012	100.62	0.29	0.036	115.95	0.33	0.046	145.39	0.41	0.073							
2498	423	J-866	J-638	12	Ductile Iron	130	76.79	0.22	0.022	118.93	0.34	0.049	134.26	0.38	0.061	163.7	0.46	0.089							
2499	134	J-638	J-314	12	Ductile Iron	130	90.52	0.26	0.03	132.66	0.38	0.06	147.99	0.42	0.074	177.43	0.5	0.103							
2500	66	J-313	J-468	12	Ductile Iron	130	92.77	0.26	0.031	134.92	0.38	0.062	150.24	0.43	0.076	179.69	0.51	0.106							

Englewood Model Pipes Peak 2.5										Existing				0-4				5-10				11-20			
Label	Length (ft)	Start Node	Stop Node	Diameter (in)	Material	Hazen-Williams C	Flow (gpm)	Velocity (ft/s)	Headloss Gradient (ft/1000ft)	Flow (gpm)	Velocity (ft/s)	Headloss Gradient (ft/1000ft)	Flow (gpm)	Velocity (ft/s)	Headloss Gradient (ft/1000ft)	Flow (gpm)	Velocity (ft/s)	Headloss Gradient (ft/1000ft)	Flow (gpm)	Velocity (ft/s)	Headloss Gradient (ft/1000ft)				
																						Flow (gpm)	Velocity (ft/s)	Headloss Gradient (ft/1000ft)	Flow (gpm)
2501	27	J-313	J-314	12	Ductile Iron	130	91.23	0.26	0.03	133.38	0.38	0.061	148.7	0.42	0.074	178.15	0.51	0.104							
2504	419	J-292	J-396	12	Ductile Iron	130	119.87	0.34	0.05	162.02	0.46	0.087	177.34	0.5	0.103	206.79	0.59	0.137							
2505	25	J-292	J-293	12	Ductile Iron	130	110.99	0.31	0.043	153.13	0.43	0.079	168.46	0.48	0.094	197.9	0.56	0.126							
2507	268	J-747	J-282	12	Ductile Iron	130	142.05	0.4	0.068	184.19	0.52	0.11	199.52	0.57	0.128	228.96	0.65	0.165							
2508	45	J-747	J-396	12	Ductile Iron	130	127.1	0.36	0.056	169.24	0.48	0.095	184.57	0.52	0.111	214.01	0.61	0.146							
2511	156	J-760	J-761	8	Ductile Iron	130	5.67	0.04	0.001	5.67	0.04	0.001	5.67	0.04	0.001	5.67	0.04	0.001							
2512	301	J-747	J-761	8	Ductile Iron	130	11.68	0.07	0.005	11.68	0.07	0.005	11.68	0.07	0.005	11.68	0.07	0.005							
2515	226	J-720	J-721	8	Ductile Iron	130	33.9	0.22	0.035	33.66	0.21	0.034	33.93	0.22	0.035	34.39	0.22	0.036							
2517	822	J-727	J-571	8	Ductile Iron	130	92.24	0.59	0.221	91.63	0.58	0.218	92.3	0.59	0.221	93.49	0.6	0.227							
2519	327	J-62	J-727	8	Ductile Iron	130	95.77	0.61	0.237	95.16	0.61	0.234	95.84	0.61	0.237	97.02	0.62	0.243							
2520	196	J-688	J-571	8	Ductile Iron	130	84.72	0.54	0.189	84.11	0.54	0.186	84.79	0.54	0.189	85.98	0.55	0.194							
2522	116	J-570	J-571	8	Ductile Iron	130	4.37	0.03	0.001	4.37	0.03	0.001	4.37	0.03	0.001	4.37	0.03	0.001							
2526	636	J-448	J-688	8	Ductile Iron	130	47.81	0.31	0.065	47.44	0.3	0.065	47.85	0.31	0.066	48.58	0.31	0.067							
2527	430	J-720	J-688	8	Ductile Iron	130	35.1	0.22	0.037	34.86	0.22	0.036	35.12	0.22	0.037	35.59	0.23	0.038							
2530	225	J-721	J-709	8	Ductile Iron	130	31.42	0.2	0.03	31.18	0.2	0.03	31.44	0.2	0.03	31.91	0.2	0.031							
2531	846	J-709	J-479	8	Ductile Iron	130	27.52	0.18	0.024	27.29	0.17	0.023	27.55	0.18	0.024	28.01	0.18	0.024							
2533	290	J-863	J-448	8	Ductile Iron	130	43.3	0.28	0.054	42.93	0.27	0.054	43.34	0.28	0.055	44.06	0.28	0.056							
2535	58	J-448	J-449	8	Ductile Iron	130	3.27	0.02	0	3.27	0.02	0	3.27	0.02	0.001	3.27	0.02	0.001							
2537	232	J-863	J-723	8	Ductile Iron	130	64.3	0.41	0.113	63.69	0.41	0.111	64.37	0.41	0.114	65.56	0.42	0.118							
2538	418	J-863	J-479	8	Ductile Iron	130	22.93	0.15	0.017	22.7	0.14	0.016	22.96	0.15	0.017	23.43	0.15	0.017							
2540	108	J-479	J-480	8	Ductile Iron	130	1.71	0.01	0	1.71	0.01	0	1.71	0.01	0	1.71	0.01	0							
2543	83	J-283	J-493	12	Ductile Iron	130	152.62	0.43	0.078	194.76	0.55	0.123	210.09	0.6	0.141	239.53	0.68	0.18							
2545	265	J-493	J-684	12	Ductile Iron	130	154.46	0.44	0.08	196.6	0.56	0.125	211.93	0.6	0.143	241.37	0.68	0.182							
2546	22	J-282	J-283	12	Ductile Iron	130	142.31	0.4	0.069	184.45	0.52	0.11	199.78	0.57	0.129	229.22	0.65	0.166							
2547	352	J-468	J-293	12	Ductile Iron	130	100.41	0.28	0.036	142.56	0.4	0.069	157.88	0.45	0.083	187.33	0.53	0.114							
2552	338	J-683	J-477	12	Ductile Iron	130	170.29	0.48	0.096	212.43	0.6	0.144	227.76	0.65	0.164	257.2	0.73	0.205							
2553	194	J-683	J-684	12	Ductile Iron	130	161.31	0.46	0.086	203.45	0.58	0.133	218.78	0.62	0.152	248.22	0.7	0.192							
2554	85	J-476	J-750	12	Ductile Iron	130	181.22	0.51	0.107	223.36	0.63	0.158	238.69	0.68	0.178	268.13	0.76	0.221							
2555	83	J-476	J-477	12	Ductile Iron	130	178.17	0.51	0.104	220.31	0.62	0.154	235.64	0.67	0.174	265.08	0.75	0.217							
2560	99	J-540	J-723	8	Ductile Iron	130	1.49	0.01	0	1.49	0.01	0	1.49	0.01	0	1.49	0.01	0							
2562	261	J-750	J-723	8	Ductile Iron	130	61.97	0.4	0.106	61.36	0.39	0.104	62.03	0.4	0.106	63.22	0.4	0.11							
2563	245	J-643	J-735	12	Ductile Iron	130	129	0.37	0.057	171.75	0.49	0.097	186.41	0.53	0.113	214.66	0.61	0.147							
2564	168	J-643	J-750	12	Ductile Iron	130	123.65	0.35	0.053	166.4	0.47	0.092	181.05	0.51	0.107	209.3	0.59	0.14							
2565	642	J-735	J-458	12	Ductile Iron	130	140	0.4	0.066	187.75	0.52	0.109	217.4	0.56	0.126	252.66	0.64	0.161							
2566	26	J-296	J-296	12	Ductile Iron	130	154.02	0.44	0.079	196.77	0.56	0.125	211.42	0.6	0.143	239.67	0.68	0.18							
2567	324	J-296	J-800	12	Ductile Iron	130	157.78	0.45	0.083	200.53	0.57	0.129	215.18	0.61	0.147	243.43	0.69	0.185							
2568	415	J-459	J-295	12	Ductile Iron	130	149.36	0.42	0.075	197.12	0.54	0.119	206.77	0.59	0.137	235.02	0.67	0.173							
2569	63	J-458	J-459	12	Ductile Iron	130	146.02	0.41	0.072	188.77	0.54	0.116	203.42	0.58	0.133	231.68	0.66	0.169							
2591	124	J-133	J-102	8	Ductile Iron	130	59.83	0.38	0.099	42.56	0.27	0.053	34.5	0.22	0.036	2.13	0.01	0.001							
2592	962	J-34	J-103	8	Ductile Iron	130	58.22	0.34	0.08	35.95	0.23	0.039	27.88	0.18	0.024	4.49	0.03	0							
2593	6	J-102	J-103	8	Ductile Iron	130	58.09	0.37	0.094	40.82	0.26	0.048	32.76	0.21	0.032	0.39	0	0							
2597	333	J-34	J-452	8	Ductile Iron	130	45.04	0.29	0.059	27.77	0.18	0.024	19.7	0.13	0.013	12.67	0.08	0.005							
2600	63	J-452	J-453	8	Ductile Iron	130	43.22	0.28	0.054	25.95	0.17	0.021	17.88	0.11	0.01	14.49	0.09	0.006							

Englewood Model Pipes Peak 2.5					Existing				0-4				5-10				11-20			
Label	Length (ft)	Start Node	Stop Node	Diameter (in)	Material	Hazen-Williams C	Flow (gpm)	Velocity (ft/s)	Headloss Gradient (ft/1000ft)	Flow (gpm)	Velocity (ft/s)	Headloss Gradient (ft/1000ft)	Flow (gpm)	Velocity (ft/s)	Headloss Gradient (ft/1000ft)	Flow (gpm)	Velocity (ft/s)	Headloss Gradient (ft/1000ft)		
2602	291	J-453	J-771	8	Ductile Iron	130	43.22	0.28	0.054	25.95	0.17	0.021	17.88	0.11	0.011	14.49	0.09	0.006		
2606	458	J-771	J-830	8	Ductile Iron	130	40.6	0.26	0.048	23.33	0.15	0.017	15.26	0.1	0.008	17.11	0.11	0.009		
2609	363	J-830	J-831	8	Ductile Iron	130	37.96	0.24	0.043	20.69	0.13	0.014	12.62	0.08	0.006	19.75	0.13	0.012		
2612	597	J-821	J-949	8	Ductile Iron	130	8.12	0.05	0.002	2.09	0.01	0	0.45	0	0	11.09	0.07	0.003		
2613	802	J-831	J-949	8	Ductile Iron	130	13.46	0.09	0.006	7.42	0.05	0.002	4.88	0.03	0.001	5.75	0.04	0.001		
2615	482	J-831	J-901	10	Ductile Iron	130	23.35	0.1	0.006	12.11	0.05	0.002	6.58	0.03	0.001	15.15	0.06	0.003		
2617	338	J-30	J-821	8	Ductile Iron	130	4.65	0.03	0.001	1.99	0.01	0	3.93	0.03	0.001	14.56	0.09	0.006		
2621	5	J-30	J-31	8	Ductile Iron	130	3.85	0.02	0	2.19	0.01	0	4.73	0.03	0	15.36	0.1	0.006		
2622	857	J-31	J-901	10	Ductile Iron	130	20.55	0.08	0.005	9.31	0.04	0.001	3.78	0.02	0	17.95	0.07	0.004		
2630	55	J-428	J-429	12	Ductile Iron	130	163.69	0.46	0.089	206.44	0.59	0.136	221.09	0.63	0.155	249.35	0.71	0.194		
2631	131	J-429	J-543	12	Ductile Iron	130	165.34	0.47	0.09	208.09	0.59	0.138	222.74	0.63	0.157	251	0.71	0.196		
2632	312	J-800	J-428	12	Ductile Iron	130	161.44	0.46	0.087	204.19	0.58	0.134	218.84	0.62	0.152	247.1	0.7	0.19		
2635	530	J-696	J-31	12	Ductile Iron	130	18.77	0.05	0.002	1.5	0	0	6.57	0.02	0	38.94	0.11	0.006		
2637	117	J-575	J-576	12	Ductile Iron	130	615.45	1.75	1.032	627	1.78	1.068	635.21	1.8	1.094	631.45	1.79	1.082		
2639	595	J-661	J-606	12	Ductile Iron	130	444.82	1.26	0.565	413.62	1.17	0.494	407.18	1.16	0.48	375.16	1.06	0.412		
2642	135	J-606	J-607	12	Ductile Iron	130	442.44	1.26	0.56	411.24	1.17	0.489	404.8	1.15	0.475	372.78	1.06	0.408		
2643	99	J-543	J-544	12	Ductile Iron	130	165.34	0.47	0.09	208.09	0.59	0.138	222.74	0.63	0.157	251	0.71	0.196		
2654	134	J-604	J-605	8	Ductile Iron	130	0	0	0	0	0	0	0	0	0	0	0	0		
2687	433	J-877	J-701	8	Ductile Iron	130	23.88	0.15	0.018	23.88	0.15	0.018	23.88	0.15	0.018	23.88	0.15	0.018		
2688	210	J-700	J-701	8	Ductile Iron	130	19.4	0.12	0.012	19.4	0.12	0.012	19.4	0.12	0.012	19.4	0.12	0.012		
2709	294	J-776	J-343	8	Ductile Iron	130	36.43	0.23	0.04	36.43	0.23	0.04	36.43	0.23	0.04	36.43	0.23	0.04		
2760	72	J-323	J-324	8	Ductile Iron	130	120.05	0.77	0.36	120.05	0.77	0.36	120.05	0.77	0.36	120.05	0.77	0.36		
2786	15	J-217	J-243	8	Ductile Iron	130	87.2	0.56	0.199	87.2	0.56	0.199	87.2	0.56	0.199	87.2	0.56	0.199		
2787	802	J-1031	J-243	8	Ductile Iron	130	77.18	0.49	0.159	77.18	0.49	0.159	77.18	0.49	0.159	77.18	0.49	0.159		
2797	1368	J-1031	J-1072	8	Ductile Iron	130	5.27	0.03	0.001	5.27	0.03	0.001	5.27	0.03	0.001	5.27	0.03	0.001		
2811	1217	J-123	J-1072	8	Ductile Iron	130	5.85	0.04	0.001	5.85	0.04	0.001	5.85	0.04	0.001	5.85	0.04	0.001		
2812	6	J-122	J-123	8	Ductile Iron	130	44.61	0.28	0.057	44.61	0.28	0.057	44.61	0.28	0.057	44.61	0.28	0.057		
2813	1501	J-49	J-122	8	Ductile Iron	130	79.18	0.51	0.167	79.18	0.51	0.167	79.18	0.51	0.167	79.18	0.51	0.167		
2819	216	J-711	J-49	8	Ductile Iron	130	86.01	0.55	0.194	86.01	0.55	0.194	86.01	0.55	0.194	86.01	0.55	0.194		
2830	11	J-216	J-217	8	Ductile Iron	130	87.2	0.56	0.199	87.2	0.56	0.199	87.2	0.56	0.199	87.2	0.56	0.199		
2835	854	J-920	J-865	8	Ductile Iron	130	103.95	0.66	0.276	103.95	0.66	0.276	103.95	0.66	0.276	103.95	0.66	0.276		
2837	413	J-865	J-216	8	Ductile Iron	130	89.5	0.57	0.209	89.5	0.57	0.209	89.5	0.57	0.209	89.5	0.57	0.209		
2839	521	J-323	J-920	8	Ductile Iron	130	112.39	0.72	0.319	112.39	0.72	0.319	112.39	0.72	0.319	112.39	0.72	0.319		
2851	116	J-572	J-597	8	Ductile Iron	130	9.49	0.06	0.003	9.49	0.06	0.003	9.49	0.06	0.003	9.49	0.06	0.003		
2856	1343	J-323	J-597	8	Ductile Iron	130	240.07	1.53	1.3	240.07	1.53	1.3	240.07	1.53	1.3	240.07	1.53	1.3		
2868	139	J-596	J-597	8	Ductile Iron	130	258.58	1.65	1.492	258.58	1.65	1.492	258.58	1.65	1.492	258.58	1.65	1.492		
2873	1002	J-561	J-596	8	Ductile Iron	130	261.01	1.67	1.518	261.01	1.67	1.518	261.01	1.67	1.518	261.01	1.67	1.518		
2874	136	J-1023	J-563	8	Ductile Iron	130	326.33	2.08	2.296	333.47	2.13	2.39	333.56	2.13	2.391	333.45	2.13	2.389		
2877	1551	J-819	J-1089	8	Ductile Iron	130	13.18	0.08	0.006	13.18	0.08	0.006	13.18	0.08	0.006	13.18	0.08	0.006		
2900	339	J-819	J-820	8	Ductile Iron	130	4.02	0.03	0.001	4.02	0.03	0.001	4.02	0.03	0.001	4.02	0.03	0.001		
2907	56	J-432	J-1057	8	Ductile Iron	130	302.63	1.93	1.996	309.76	1.98	2.085	309.86	1.98	2.086	309.74	1.98	2.084		
2908	52	J-430	J-431	8	Ductile Iron	130	303.91	1.94	2.012	311.04	1.99	2.101	311.14	1.99	2.102	311.02	1.99	2.1		
2909	96	J-432	J-430	8	Ductile Iron	130	303.49	1.94	2.007	310.63	1.98	2.095	310.73	1.98	2.097	310.61	1.98	2.095		

Englewood Model Pipes Peak 2.5										Existing				0-4				5-10				11-20			
Label	Length (ft)	Start Node	Stop Node	Diameter (in)	Material	Hazen-Williams C	Flow (gpm)	Velocity (ft/s)	Headloss Gradient (ft/1000ft)	Flow (gpm)	Velocity (ft/s)	Headloss Gradient (ft/1000ft)	Flow (gpm)	Velocity (ft/s)	Headloss Gradient (ft/1000ft)	Flow (gpm)	Velocity (ft/s)	Headloss Gradient (ft/1000ft)	Flow (gpm)	Velocity (ft/s)	Headloss Gradient (ft/1000ft)				
																						Flow (gpm)	Velocity (ft/s)	Headloss Gradient (ft/1000ft)	Flow (gpm)
2910	275	J-725	J-726	8	Ductile Iron	130	7.12	0.05	0.002	7.12	0.05	0.002	7.12	0.05	0.002	7.12	0.05	0.002	7.12	0.05	0.002				
2912	1062	J-1057	J-1071	8	Ductile Iron	130	284.33	1.81	1.779	291.47	1.86	1.862	291.57	1.86	1.864	291.45	1.86	1.864	291.45	1.86	1.862				
2916	980	J-725	J-1057	8	Ductile Iron	130	14.98	0.1	0.008	14.98	0.1	0.008	14.98	0.1	0.008	14.98	0.1	0.008	14.98	0.1	0.008				
2920	252	J-755	J-200	8	Ductile Iron	130	15.23	0.1	0.008	15.23	0.1	0.008	15.23	0.1	0.008	15.23	0.1	0.008	15.23	0.1	0.008				
2923	773	J-1013	J-200	8	Ductile Iron	130	19.49	0.12	0.012	19.49	0.12	0.012	19.49	0.12	0.012	19.49	0.12	0.012	19.49	0.12	0.012				
2932	797	J-1022	J-1013	8	Ductile Iron	130	36.35	0.23	0.039	36.35	0.23	0.039	36.35	0.23	0.039	36.35	0.23	0.039	36.35	0.23	0.039				
2942	517	J-1022	J-908	8	Ductile Iron	130	10.42	0.07	0.004	10.42	0.07	0.004	10.42	0.07	0.004	10.42	0.07	0.004	10.42	0.07	0.004				
2946	311	J-1071	J-795	8	Ductile Iron	130	7.57	0.05	0.002	7.57	0.05	0.002	7.57	0.05	0.002	7.57	0.05	0.002	7.57	0.05	0.002				
2995	85	J-518	J-519	8	Ductile Iron	130	137.11	0.88	0.461	144.24	0.92	0.506	144.34	0.92	0.507	144.22	0.92	0.506	144.22	0.92	0.506				
2996	86	J-503	J-519	8	Ductile Iron	130	171.62	1.1	0.698	178.75	1.14	0.753	178.85	1.14	0.754	178.73	1.14	0.753	178.73	1.14	0.753				
2998	2113	J-503	J-1113	8	Ductile Iron	130	177.38	1.13	0.742	184.51	1.18	0.799	184.61	1.18	0.799	184.5	1.18	0.798	184.5	1.18	0.798				
3010	63	J-461	J-462	8	Ductile Iron	130	6.17	0.04	0.001	14.68	0.09	0.007	14.68	0.09	0.007	14.68	0.09	0.007	14.68	0.09	0.007				
3046	802	J-1024	J-774	8	Ductile Iron	130	148.15	0.95	0.532	144.83	0.92	0.51	144.1	0.92	0.505	141.11	0.9	0.486	141.11	0.9	0.486				
3050	292	J-774	J-648	8	Ductile Iron	130	152.5	0.97	0.561	149.17	0.95	0.539	148.45	0.95	0.534	145.46	0.93	0.514	145.46	0.93	0.514				
3095	375	J-303	J-649	8	Ductile Iron	130	165.68	1.06	0.654	162.36	1.04	0.63	161.63	1.03	0.625	158.65	1.01	0.604	158.65	1.01	0.604				
3097	20	J-303	J-304	8	Ductile Iron	130	167.57	1.07	0.669	164.25	1.05	0.644	163.52	1.04	0.639	160.54	1.02	0.617	160.54	1.02	0.617				
3099	1212	J-350	J-485	8	Ductile Iron	130	362.34	2.31	2.787	351.88	2.25	2.64	351.06	2.24	2.628	348.19	2.22	2.589	348.19	2.22	2.589				
3101	26	J-349	J-350	8	Ductile Iron	130	346.36	2.21	2.564	335.91	2.14	2.422	335.08	2.14	2.411	332.21	2.12	2.373	332.21	2.12	2.373				
3102	42	J-402	J-349	8	Ductile Iron	130	346.36	2.21	2.563	335.91	2.14	2.422	335.08	2.14	2.411	332.21	2.12	2.373	332.21	2.12	2.373				
3103	50	J-437	J-402	8	Ductile Iron	130	346.36	2.21	2.564	335.91	2.14	2.422	335.08	2.14	2.411	332.21	2.12	2.373	332.21	2.12	2.373				
3105	1351	J-518	J-392	8	Ductile Iron	130	124.65	0.8	0.386	131.79	0.84	0.428	131.88	0.84	0.429	131.77	0.84	0.428	131.77	0.84	0.428				
3107	75	J-391	J-392	8	Ductile Iron	130	120.93	0.77	0.365	128.07	0.82	0.406	128.16	0.82	0.407	128.05	0.82	0.406	128.05	0.82	0.406				
3109	576	J-927	J-171	8	Ductile Iron	130	19.92	0.13	0.013	19.92	0.13	0.013	19.92	0.13	0.013	19.92	0.13	0.013	19.92	0.13	0.013				
3110	8	J-170	J-171	8	Ductile Iron	130	11.75	0.08	0.005	11.75	0.08	0.005	11.75	0.08	0.004	11.75	0.08	0.004	11.75	0.08	0.005				
3116	192	J-685	J-170	8	Ductile Iron	130	9.76	0.06	0.003	9.76	0.06	0.003	9.76	0.06	0.003	9.76	0.06	0.003	9.76	0.06	0.003				
3125	17	J-249	J-250	8	Ductile Iron	130	14.73	0.09	0.007	14.73	0.09	0.007	14.73	0.09	0.007	14.73	0.09	0.007	14.73	0.09	0.007				
3131	163	J-648	J-649	8	Ductile Iron	130	159.17	1.02	0.607	155.85	0.99	0.584	155.12	0.99	0.579	152.13	0.97	0.559	152.13	0.97	0.559				
3161	75	J-485	J-80	8	Ductile Iron	130	365.85	2.34	2.837	355.4	2.27	2.689	354.57	2.26	2.677	351.7	2.24	2.637	351.7	2.24	2.637				
3180	1663	J-911	J-526	8	Ductile Iron	130	40.13	0.26	0.047	92.15	0.59	0.221	92.32	0.59	0.221	92.91	0.59	0.224	92.91	0.59	0.224				
3181	497	J-910	J-911	8	Ductile Iron	130	27.71	0.18	0.024	79.73	0.51	0.169	79.9	0.51	0.17	80.49	0.51	0.172	80.49	0.51	0.172				
3182	1566	J-910	J-1098	8	Ductile Iron	130	137.23	0.88	0.462	158.13	1.01	0.6	157.96	1.01	0.599	157.37	1	0.595	157.37	1	0.595				
3189	602	J-945	J-893	8	Ductile Iron	130	142.59	0.91	0.495	163.48	1.04	0.638	163.31	1.04	0.637	162.72	1.04	0.633	162.72	1.04	0.633				
3196	440	J-892	J-893	8	Ductile Iron	130	142.59	0.91	0.495	163.48	1.04	0.638	163.31	1.04	0.637	162.72	1.04	0.633	162.72	1.04	0.633				
3198	1403	J-173	J-1099	12	Ductile Iron	130	415.48	1.18	0.498	457.04	1.3	0.594	456.39	1.29	0.593	454.11	1.29	0.587	454.11	1.29	0.587				
3200	8	J-172	J-173	8	Ductile Iron	130	413.87	2.64	3.565	455.43	2.91	4.258	454.78	2.9	4.246	452.5	2.89	4.205	452.5	2.89	4.205				
3209	2650	J-1105	J-1099	12	Ductile Iron	130	428.15	1.21	0.527	469.71	1.33	0.625	469.06	1.33	0.624	466.78	1.32	0.618	466.78	1.32	0.618				
3211	2161	J-1105	J-1106	12	Ductile Iron	130	432.54	1.23	0.537	474.11	1.34	0.636	473.45	1.34	0.635	471.17	1.34	0.629	471.17	1.34	0.629				
3225	1151	J-1040	J-947	16	Ductile Iron	130	154.73	0.25	0.02	175.62	0.28	0.025	175.45	0.28	0.025	174.86	0.28	0.025	174.86	0.28	0.025				
3230	1002	J-946	J-1059	16	Ductile Iron	130	597.15	0.95	0.24	659.61	1.05	0.289	658.78	1.05	0.288	655.91	1.05	0.286	655.91	1.05	0.286				
3241	988	J-1059	J-1055	16	Ductile Iron	130	599.17	0.96	0.242	661.63	1.06	0.29	660.8	1.05	0.29	657.93	1.05	0.287	657.93	1.05	0.287				
3245	480	J-808	J-261	8	Ductile Iron	130	7.55	0.05	0.002	7.55	0.05	0.002	7.55	0.05	0.002	7.55	0.05	0.002	7.55	0.05	0.002				
3247	10	J-260	J-261	8	Ductile Iron	130	13.42	0.09	0.006	13.42	0.09	0.006	13.42	0.09	0.006	13.42	0.09	0.006	13.42	0.09	0.006				
3248	134	J-608	J-260	8	Ductile Iron	130	15.67	0.1	0.008	15.67	0.1	0.008	15.67	0.1	0.008	15.67	0.1	0.008	15.67	0.1	0.008				

Englewood Model Pipes Peak 2.5										Existing				0-4				5-10				11-20			
Label	Length (ft)	Start Node	Stop Node	Diameter (in)	Material	Hazen-Williams C	Flow (gpm)	Velocity (ft/s)	Headloss Gradient (ft/1000ft)	Flow (gpm)	Velocity (ft/s)	Headloss Gradient (ft/1000ft)	Flow (gpm)	Velocity (ft/s)	Headloss Gradient (ft/1000ft)	Flow (gpm)	Velocity (ft/s)	Headloss Gradient (ft/1000ft)	Flow (gpm)	Velocity (ft/s)	Headloss Gradient (ft/1000ft)				
																						Material	Williams C	Flow (gpm)	Velocity (ft/s)
3257	642	J-824	J-977	16	Ductile Iron	130	625.07	1	0.261	696.04	1.11	0.319	695.22	1.11	0.318	692.35	1.1	0.316	692.69	1.11	0.316				
3258	344	J-588	J-824	16	Ductile Iron	130	625.42	1	0.262	696.39	1.11	0.319	695.56	1.11	0.319	692.69	1.11	0.316	692.69	1.11	0.316				
3261	20	J-280	J-281	8	Ductile Iron	130	0.9	0.01	0	64.21	0.21	0.032	64.21	0.41	0.113	127.53	0.41	0.113	127.53	0.81	0.403				
3262	1875	J-1108	J-281	8	Ductile Iron	130	0.9	0.01	0	64.21	0.41	0.113	127.53	0.81	0.403	254.16	1.62	1.445	254.16	1.62	1.445				
3264	1720	J-994	J-1108	8	Ductile Iron	130	0.9	0.01	0	95.87	0.61	0.238	190.85	1.22	0.85	380.79	2.43	3.055	380.79	2.43	3.055				
3267	530	J-32	J-687	16	Ductile Iron	130	177.26	0.28	0.025	177.31	0.28	0.025	150.3	0.24	0.019	76.24	0.12	0.005	76.24	0.12	0.005				
3269	19	J-271	J-272	16	Ductile Iron	130	25.02	0.04	0.001	98.05	0.16	0.009	147.75	0.24	0.018	227.82	0.36	0.04	227.82	0.36	0.04				
3271	194	J-687	J-588	16	Ductile Iron	130	177.26	0.28	0.025	177.31	0.28	0.025	150.3	0.24	0.019	76.24	0.12	0.005	76.24	0.12	0.005				
3272	15	J-403	J-244	16	Ductile Iron	130	0.55	0	0	0.55	0	0	0.55	0	0	0.55	0	0	0.55	0	0				
3273	48	J-403	J-404	16	Ductile Iron	130	26.4	0.04	0.001	99.44	0.16	0.009	149.14	0.24	0.019	229.21	0.37	0.041	229.21	0.37	0.041				
3274	14	J-233	J-403	16	Ductile Iron	130	26.95	0.04	0.001	99.99	0.16	0.009	149.69	0.24	0.019	229.75	0.37	0.041	229.75	0.37	0.041				
3275	178	J-233	J-671	16	Ductile Iron	130	26.95	0.04	0.001	99.99	0.16	0.009	149.69	0.24	0.019	229.75	0.37	0.041	229.75	0.37	0.041				
3286	285	J-767	J-768	8	Ductile Iron	130	10.64	0.07	0.004	10.64	0.07	0.004	10.64	0.07	0.004	10.64	0.07	0.004	10.64	0.07	0.004				
3291	253	J-67	J-739	8	Ductile Iron	130	2.16	0.01	0	2.16	0.01	0	2.16	0.01	0	2.16	0.01	0	2.16	0.01	0				
3294	58	J-444	J-445	16	Ductile Iron	130	806.26	1.29	0.419	957.35	1.53	0.576	1033.33	1.65	0.663	1184.47	1.89	0.854	1184.47	1.89	0.854				
3295	965	J-639	J-445	16	Ductile Iron	130	808.49	1.29	0.421	959.58	1.53	0.578	1035.56	1.65	0.666	1186.7	1.89	0.857	1186.7	1.89	0.857				
3299	528	J-671	J-618	16	Ductile Iron	130	477.39	0.76	0.159	621.34	0.99	0.259	697.22	1.11	0.32	848.48	1.35	0.46	848.48	1.35	0.46				
3300	15	J-188	J-671	16	Ductile Iron	130	448.89	0.72	0.142	519.81	0.83	0.186	546	0.87	0.204	617.19	0.98	0.255	617.19	0.98	0.255				
3301	119	J-588	J-188	16	Ductile Iron	130	448.53	0.72	0.141	519.45	0.83	0.186	545.63	0.87	0.203	616.82	0.98	0.255	616.82	0.98	0.255				
3304	154	J-639	J-539	16	Ductile Iron	130	812.69	1.3	0.425	963.78	1.54	0.583	1039.76	1.66	0.671	1190.9	1.9	0.863	1190.9	1.9	0.863				
3305	533	J-653	J-538	16	Ductile Iron	130	818.37	1.31	0.431	969.46	1.55	0.589	1045.44	1.67	0.678	1196.58	1.91	0.87	1196.58	1.91	0.87				
3306	165	J-652	J-653	16	Ductile Iron	130	830.12	1.32	0.442	981.21	1.57	0.603	1057.19	1.69	0.692	1208.33	1.93	0.886	1208.33	1.93	0.886				
3307	106	J-538	J-539	16	Ductile Iron	130	813.83	1.3	0.426	964.92	1.54	0.584	1040.9	1.66	0.672	1192.04	1.9	0.864	1192.04	1.9	0.864				
3331	36	J-600	J-361	8	Ductile Iron	130	261.68	1.67	1.526	261.68	1.67	1.526	261.68	1.67	1.526	261.68	1.67	1.525	261.68	1.67	1.525				
3332	159	J-600	J-601	8	Ductile Iron	130	10.77	0.07	0.004	10.77	0.07	0.004	10.77	0.07	0.004	10.77	0.07	0.004	10.77	0.07	0.004				
3336	125	J-577	J-578	8	Ductile Iron	130	2.26	0.01	0	2.26	0.01	0	2.26	0.01	0	2.26	0.01	0	2.26	0.01	0				
3337	435	J-474	J-577	8	Ductile Iron	130	4.65	0.03	0.001	4.65	0.03	0.001	4.65	0.03	0.001	4.65	0.03	0.001	4.65	0.03	0.001				
3338	70	J-473	J-474	8	Ductile Iron	130	7.06	0.05	0.002	7.06	0.05	0.002	7.06	0.05	0.002	7.06	0.05	0.002	7.06	0.05	0.002				
3367	740	J-994	J-995	8	Ductile Iron	130	177.73	1.13	0.745	199.71	1.27	0.925	217.98	1.39	1.087	253.8	1.62	1.441	253.8	1.62	1.441				
3368	9	J-46	J-47	8	Ductile Iron	130	180.62	1.15	0.767	202.6	1.29	0.949	220.87	1.41	1.114	256.69	1.64	1.471	256.69	1.64	1.471				
3369	736	J-995	J-47	8	Ductile Iron	130	180.46	1.15	0.766	202.45	1.29	0.948	220.71	1.41	1.113	256.54	1.64	1.47	256.54	1.64	1.47				
3370	31	J-390	J-24	8	Ductile Iron	130	19.95	0.13	0.013	19.95	0.13	0.013	19.95	0.13	0.013	19.95	0.13	0.013	19.95	0.13	0.013				
3371	551	J-974	J-46	10	Ductile Iron	130	180.62	0.74	0.259	202.6	0.83	0.32	220.87	0.9	0.376	256.69	1.05	0.496	256.69	1.05	0.496				
3372	3	J-24	J-974	10	Ductile Iron	130	19.95	0.08	0.005	19.95	0.08	0.005	19.95	0.08	0.005	19.95	0.08	0.005	19.95	0.08	0.005				
3373	49	J-390	J-435	12	Ductile Iron	130	3.35	0.01	0	3.35	0.01	0	3.35	0.01	0	3.35	0.01	0	3.35	0.01	0				
3379	1002	J-390	J-1061	8	Ductile Iron	130	15.84	0.1	0.008	15.84	0.1	0.008	15.84	0.1	0.008	15.84	0.1	0.008	15.84	0.1	0.008				
3384	887	J-806	J-1041	10	Ductile Iron	130	4.28	0.02	0	4.28	0.02	0	4.28	0.02	0	4.28	0.02	0	4.28	0.02	0				
3388	935	J-973	J-974	10	Ductile Iron	130	200.7	0.82	0.315	222.68	0.91	0.382	240.95	0.98	0.442	276.77	1.13	0.571	276.77	1.13	0.571				
3389	702	J-973	J-806	10	Ductile Iron	130	203.85	0.83	0.324	225.83	0.92	0.392	244.1	1	0.452	279.92	1.14	0.583	279.92	1.14	0.583				
3394	271	J-50	J-99	12	Ductile Iron	130	214.32	0.61	0.146	236.31	0.67	0.175	254.58	0.72	0.201	290.4	0.82	0.257	290.4	0.82	0.257				
3395	558	J-935	J-50	8	Ductile Iron	130	0.6	0	0	0.6	0	0	0.6	0	0	0.6	0	0	0.6	0	0				
3396	314	J-806	J-50	10	Ductile Iron	130	210.42	0.86	0.344	232.41	0.95	0.413	250.68	1.02	0.475	286.5	1.17	0.608	286.5	1.17	0.608				
3399	6	J-98	J-99	12	Ductile Iron	130	214.54	0.61	0.146	236.53	0.67	0.177	254.79	0.72	0.201	290.61	0.82	0.259	290.61	0.82	0.259				

Englewood Model Pipes Peak 2.5										Existing				0-4				5-10				11-20			
Label	Length (ft)	Start Node	Stop Node	Diameter (in)	Material	Hazen-Williams C	Flow (gpm)	Velocity (ft/s)	Headloss Gradient (ft/1000ft)	Flow (gpm)	Velocity (ft/s)	Headloss Gradient (ft/1000ft)	Flow (gpm)	Velocity (ft/s)	Headloss Gradient (ft/1000ft)	Flow (gpm)	Velocity (ft/s)	Headloss Gradient (ft/1000ft)	Flow (gpm)	Velocity (ft/s)	Headloss Gradient (ft/1000ft)				
																						Flow (gpm)	Velocity (ft/s)	Headloss Gradient (ft/1000ft)	Flow (gpm)
3400	1502	J-98	J-114	10	Ductile Iron	130	217.19	0.89	0.364	239.18	0.98	0.435	257.45	1.05	0.499	293.27	1.2	0.635	322.53	1.32	0.758				
3403	547	J-929	J-114	10	Ductile Iron	130	217.29	0.89	0.365	268.44	1.1	0.539	286.71	1.17	0.619	322.53	1.32	0.758	322.53	1.32	0.758				
3405	829	J-1032	J-929	10	Ductile Iron	130	218.73	0.89	0.369	269.88	1.1	0.545	288.15	1.18	0.615	323.97	1.32	0.764	323.97	1.32	0.764				
3408	104	J-929	J-553	8	Ductile Iron	130	0.8	0.01	0	0.8	0.01	0	0.8	0.01	0	0.8	0.01	0	0.8	0.01	0				
3411	256	J-741	J-1032	8	Ductile Iron	130	1.93	0.01	0	1.93	0.01	0	1.93	0.01	0	1.93	0.01	0	1.93	0.01	0				
3413	1180	J-1084	J-1032	10	Ductile Iron	130	222.73	0.91	0.382	273.88	1.12	0.56	292.15	1.19	0.631	327.97	1.34	0.781	327.97	1.34	0.781				
3415	450	J-401	J-883	8	Ductile Iron	130	4.12	0.03	0.001	4.12	0.03	0.001	4.12	0.03	0.001	4.12	0.03	0.001	4.12	0.03	0.001				
3416	39	J-400	J-401	8	Ductile Iron	130	18.73	0.12	0.012	11.57	0.07	0.005	12.98	0.08	0.006	15.79	0.1	0.009	15.79	0.1	0.009				
3421	821	J-497	J-230	8	Ductile Iron	130	121.6	0.78	0.369	165.39	1.06	0.652	174.55	1.11	0.721	192.45	1.23	0.863	192.45	1.23	0.863				
3422	6	J-646	J-127	8	Ductile Iron	130	109.43	0.7	0.302	153.21	0.98	0.566	162.38	1.04	0.631	180.28	1.15	0.765	180.28	1.15	0.765				
3424	1195	J-1010	J-646	8	Ductile Iron	130	11.58	0.07	0.005	11.58	0.07	0.005	11.58	0.07	0.005	11.58	0.07	0.005	11.58	0.07	0.005				
3425	818	J-1009	J-1010	8	Ductile Iron	130	5.59	0.04	0.001	5.59	0.04	0.001	5.59	0.04	0.001	5.59	0.04	0.001	5.59	0.04	0.001				
3433	306	J-790	J-791	8	Ductile Iron	130	15.16	0.1	0.008	33.39	0.21	0.034	33.39	0.21	0.034	33.39	0.21	0.034	33.39	0.21	0.034				
3434	854	J-791	J-1037	8	Ductile Iron	130	23.8	0.15	0.018	60.26	0.38	0.101	60.26	0.38	0.101	60.26	0.38	0.101	60.26	0.38	0.101				
3436	993	J-937	J-790	8	Ductile Iron	130	14.12	0.09	0.007	32.35	0.21	0.032	32.35	0.21	0.032	32.35	0.21	0.032	32.35	0.21	0.032				
3438	519	J-986	J-917	8	Ductile Iron	130	46	0.29	0.061	82.46	0.53	0.18	82.46	0.53	0.18	82.46	0.53	0.18	82.46	0.53	0.18				
3446	657	J-986	J-15	8	Ductile Iron	130	57	0.36	0.091	111.69	0.71	0.315	111.69	0.71	0.315	111.69	0.71	0.315	111.69	0.71	0.315				
3457	42	J-409	J-410	8	Ductile Iron	130	4.29	0.03	0.001	22.52	0.14	0.016	22.52	0.14	0.016	22.52	0.14	0.016	22.52	0.14	0.016				
3460	147	J-654	J-655	8	Ductile Iron	130	82.26	0.53	0.179	155.18	0.99	0.579	155.18	0.99	0.579	155.18	0.99	0.579	155.18	0.99	0.579				
3476	312	J-654	J-798	8	Ductile Iron	130	87.85	0.56	0.202	160.77	1.03	0.619	160.77	1.03	0.619	160.77	1.03	0.619	160.77	1.03	0.619				
3477	314	J-798	J-997	8	Ductile Iron	130	89.81	0.57	0.21	162.73	1.04	0.633	162.73	1.04	0.633	162.73	1.04	0.633	162.73	1.04	0.633				
3478	695	J-997	J-998	8	Ductile Iron	130	142.85	0.91	0.497	215.77	1.38	1.067	215.77	1.38	1.067	215.77	1.38	1.067	215.77	1.38	1.067				
3510	684	J-250	J-987	8	Ductile Iron	130	13.83	0.09	0.007	13.83	0.09	0.007	13.83	0.09	0.007	13.83	0.09	0.007	13.83	0.09	0.007				
3513	190	J-551	J-686	16	Ductile Iron	130	0.69	0	0	0.69	0	0	0.69	0	0	0.69	0	0	0.69	0	0				
3514	1030	J-1063	J-686	16	Ductile Iron	130	6.07	0.01	0	6.07	0.01	0	6.07	0.01	0	6.07	0.01	0	6.07	0.01	0				
3517	994	J-1062	J-1063	16	Ductile Iron	130	9.06	0.01	0	9.06	0.01	0	9.06	0.01	0	9.06	0.01	0	9.06	0.01	0				
3520	1016	J-1039	J-1062	16	Ductile Iron	130	9.78	0.02	0	9.78	0.02	0	9.78	0.02	0	9.78	0.02	0	9.78	0.02	0				
3524	20	J-300	J-249	8	Ductile Iron	130	14.73	0.09	0.007	14.73	0.09	0.008	14.73	0.09	0.008	14.73	0.09	0.008	14.73	0.09	0.008				
3529	762	J-15	J-958	8	Ductile Iron	130	69.67	0.44	0.132	124.36	0.79	0.385	124.36	0.79	0.385	124.36	0.79	0.385	124.36	0.79	0.385				
3530	592	J-937	J-144	8	Ductile Iron	130	8.09	0.05	0.002	26.31	0.17	0.022	26.31	0.17	0.022	26.31	0.17	0.022	26.31	0.17	0.022				
3533	613	J-958	J-655	8	Ductile Iron	130	79.42	0.51	0.168	134.11	0.86	0.442	134.11	0.86	0.442	134.11	0.86	0.442	134.11	0.86	0.442				
3535	79	J-145	J-409	8	Ductile Iron	130	5.43	0.03	0.001	23.66	0.15	0.018	23.66	0.15	0.018	23.66	0.15	0.018	23.66	0.15	0.018				
3536	315	J-410	J-801	8	Ductile Iron	130	2.68	0.02	0	20.91	0.13	0.014	20.91	0.13	0.014	20.91	0.13	0.014	20.91	0.13	0.014				
3550	162	J-550	J-316	14	Ductile Iron	130	0	0	0	0	0	0	0	0	0	0	0	0	0	0	0				
3551	115	J-550	J-551	12	Ductile Iron	130	0.31	0	0	0.31	0	0	0.31	0	0	0.31	0	0	0.31	0	0				
3554	25	J-315	J-316	12	Ductile Iron	130	0	0	0	0	0	0	0	0	0	0	0	0	0	0	0				
3555	74	J-315	J-475	12	Ductile Iron	130	0	0	0	0	0	0	0	0	0	0	0	0	0	0	0				
3572	2641	J-797	J-1116	24	Ductile Iron	130	2815.3	2	0.589	3125.54	2.22	0.715	3225.44	2.29	0.762	3413.4	2.42	0.841	3413.4	2.42	0.841				
3573	330	J-797	J-454	24	Ductile Iron	130	2827.48	2.01	0.594	3137.73	2.23	0.72	3247.62	2.3	0.767	3425.58	2.43	0.847	3425.58	2.43	0.847				
3580	466	J-522	J-897	12	Ductile Iron	130	446.95	1.27	0.57	446.43	1.27	0.569	445.64	1.29	0.591	446.64	1.27	0.57	446.64	1.27	0.57				
3581	153	J-624	J-625	12	Ductile Iron	130	74.39	0.21	0.021	74.25	0.21	0.021	76.67	0.22	0.022	74.3	0.21	0.021	74.3	0.21	0.021				
3605	334	J-817	J-818	12	Ductile Iron	130	336.35	1.01	0.375	355.83	1.01	0.374	365.04	1.04	0.392	356.03	1.01	0.374	356.03	1.01	0.374				
3610	119	J-520	J-521	8	Ductile Iron	130	1.27	0.01	0	1.27	0.01	0	1.27	0.01	0	1.27	0.01	0	1.27	0.01	0				

Englewood Model Pipes Peak 2.5										Existing				0-4				5-10				11-20			
Label	Length (ft)	Start Node	Stop Node	Diameter (in)	Material	Hazen-Williams C	Flow (gpm)	Velocity (ft/s)	Headloss Gradient (ft/1000ft)	Flow (gpm)	Velocity (ft/s)	Headloss Gradient (ft/1000ft)	Flow (gpm)	Velocity (ft/s)	Headloss Gradient (ft/1000ft)	Flow (gpm)	Velocity (ft/s)	Headloss Gradient (ft/1000ft)	Flow (gpm)	Velocity (ft/s)	Headloss Gradient (ft/1000ft)				
																						Flow (gpm)	Velocity (ft/s)	Headloss Gradient (ft/1000ft)	Flow (gpm)
3613	785	J-818	J-847	12	Ductile Iron	130	365.32	1.04	0.393	364.79	1.03	0.392	374	1.06	0.41	365	1.04	0.392	365	1.04	0.392				
3635	195	J-515	J-516	8	Ductile Iron	130	47.75	0.3	0.065	47.75	0.3	0.065	47.75	0.3	0.065	47.75	0.3	0.065	47.75	0.3	0.065				
3668	572	J-876	J-948	12	Ductile Iron	130	387.13	1.1	0.437	386.75	1.1	0.436	393.53	1.12	0.451	386.9	1.1	0.437	386.9	1.1	0.437				
3672	432	J-876	J-447	12	Ductile Iron	130	394.6	1.12	0.453	394.21	1.12	0.452	401	1.14	0.467	394.37	1.12	0.452	394.37	1.12	0.452				
3679	11	J-212	J-213	8	Ductile Iron	130	0.49	0	0	0.49	0	0.001	0.49	0	0	0.49	0	0	0.49	0	0.001				
3682	129	J-210	J-593	8	Ductile Iron	130	35.49	0.23	0.038	35.49	0.23	0.038	35.49	0.23	0.038	35.49	0.23	0.038	35.49	0.23	0.038				
3683	11	J-210	J-211	8	Ductile Iron	130	34.77	0.22	0.038	34.77	0.22	0.036	34.77	0.22	0.036	34.77	0.22	0.036	34.77	0.22	0.036				
3688	178	J-672	J-673	8	Ductile Iron	130	4.22	0.03	0.001	4.22	0.03	0.001	4.22	0.03	0.001	4.22	0.03	0.001	4.22	0.03	0.001				
3701	864	J-842	J-902	12	Ductile Iron	130	189.28	0.54	0.116	224.23	0.64	0.159	255.71	0.73	0.203	256.99	0.73	0.205	256.99	0.73	0.205				
3707	155	J-101	J-640	8	Ductile Iron	130	1.16	0.01	0	1.16	0.01	0	1.16	0.01	0	1.16	0.01	0	1.16	0.01	0				
3727	98	J-421	J-237	8	Ductile Iron	130	0.37	0	0	0.37	0	0	0.37	0	0	0.37	0	0	0.37	0	0				
3728	771	J-888	J-761	8	Ductile Iron	130	4.46	0.03	0.001	4.46	0.03	0.001	4.46	0.03	0.001	4.46	0.03	0.001	4.46	0.03	0.001				
3749	424	J-589	J-724	8	Ductile Iron	130	53.84	0.34	0.082	59.61	0.38	0.099	60.91	0.39	0.103	62.83	0.4	0.109	62.83	0.4	0.109				
3750	726	J-724	J-326	8	Ductile Iron	130	115.66	0.74	0.336	127.28	0.81	0.401	130.24	0.83	0.419	134.59	0.86	0.445	134.59	0.86	0.445				
3751	228	J-647	J-724	8	Ductile Iron	130	64.13	0.41	0.113	69.98	0.45	0.133	71.63	0.46	0.138	74.06	0.47	0.147	74.06	0.47	0.147				
3752	24	J-326	J-327	8	Ductile Iron	130	1.01	0.01	0	10.49	0.07	0.004	10.49	0.07	0.004	10.49	0.07	0.004	10.49	0.07	0.004				
3753	26	J-326	J-337	8	Ductile Iron	130	0.85	0.01	0	3.53	0.02	0.001	3.53	0.02	0.001	3.53	0.02	0.001	3.53	0.02	0.001				
3754	233	J-633	J-326	8	Ductile Iron	130	113.34	0.72	0.324	112.81	0.72	0.321	115.77	0.74	0.337	120.12	0.77	0.361	120.12	0.77	0.361				
3781	1306	J-1090	J-1044	12	Ductile Iron	130	112.81	0.32	0.045	113.46	0.32	0.045	119.14	0.34	0.049	117.48	0.33	0.048	117.48	0.33	0.048				
3790	151	J-628	J-804	8	Ductile Iron	130	21.2	0.14	0.015	21.2	0.14	0.015	21.2	0.14	0.014	21.2	0.14	0.014	21.2	0.14	0.014				
3792	857	J-1044	J-804	12	Ductile Iron	130	143.51	0.41	0.07	144.16	0.41	0.07	149.84	0.43	0.075	148.18	0.42	0.074	148.18	0.42	0.074				
3813	342	J-804	J-805	12	Ductile Iron	130	178.65	0.51	0.104	179.3	0.51	0.105	184.97	0.52	0.111	183.31	0.52	0.109	183.31	0.52	0.109				
3857	9	J-182	J-183	8	Ductile Iron	130	18.34	0.12	0.012	19.48	0.12	0.013	21.34	0.14	0.015	21.42	0.14	0.015	21.42	0.14	0.015				
3859	11	J-152	J-199	10	Ductile Iron	130	73.69	0.3	0.049	74.86	0.31	0.051	75.08	0.31	0.051	75.68	0.31	0.052	75.68	0.31	0.052				
3861	3	J-45	J-88	8	Ductile Iron	130	22.7	0.14	0.014	23.07	0.15	0.014	23.14	0.15	0.014	23.33	0.15	0.014	23.33	0.15	0.014				
3862	20	J-823	J-38	8	Ductile Iron	130	11.33	0.07	0.005	11.33	0.07	0.005	11.33	0.07	0.005	11.33	0.07	0.005	11.33	0.07	0.005				
3864	6	J-112	J-113	8	Ductile Iron	130	72.97	0.47	0.143	94.61	0.6	0.231	116.28	0.74	0.337	115.03	0.73	0.335	115.03	0.73	0.335				
3865	6	J-569	J-101	8	Ductile Iron	130	1.16	0.01	0.003	1.16	0.01	0	1.16	0.01	0	1.16	0.01	0	1.16	0.01	0				
3866	35	J-383	J-369	8	Ductile Iron	130	15.66	0.1	0.008	15.66	0.1	0.008	15.66	0.1	0.008	15.66	0.1	0.008	15.66	0.1	0.008				
3872	67	J-463	J-889	8	Ductile Iron	130	14.02	0.09	0.007	12.28	0.08	0.005	10.75	0.07	0.004	10.33	0.07	0.004	10.33	0.07	0.004				
3873	9	J-184	J-185	8	Ductile Iron	130	32.96	0.21	0.032	35.52	0.23	0.037	37.72	0.24	0.043	38.31	0.24	0.043	38.31	0.24	0.043				
3874	4	J-54	J-55	8	Ductile Iron	130	84.36	0.54	0.188	88.66	0.57	0.207	92.38	0.59	0.219	93.39	0.6	0.227	93.39	0.6	0.227				
3886	1933	J-45	J-152	8	Ductile Iron	130	23.19	0.15	0.017	23.56	0.15	0.018	23.63	0.15	0.018	23.82	0.15	0.018	23.82	0.15	0.018				
3894	352	J-152	J-814	8	Ductile Iron	130	50.5	0.32	0.072	51.3	0.33	0.075	51.45	0.33	0.075	51.86	0.33	0.076	51.86	0.33	0.076				
3896	239	J-733	J-734	8	Ductile Iron	130	10.22	0.07	0.004	10.52	0.07	0.004	10.57	0.07	0.004	10.72	0.07	0.004	10.72	0.07	0.004				
3897	464	J-787	J-896	12	Ductile Iron	130	924.88	2.62	2.193	924.36	2.62	2.191	933.57	2.65	2.232	924.56	2.62	2.192	924.56	2.62	2.192				
3899	302	J-221	J-787	12	Ductile Iron	130	934.53	2.65	2.236	934.01	2.65	2.234	943.22	2.68	2.275	934.22	2.65	2.234	934.22	2.65	2.234				
3900	12	J-220	J-221	12	Ductile Iron	130	939.97	2.67	2.26	939.45	2.67	2.259	948.66	2.69	2.299	939.66	2.67	2.259	939.66	2.67	2.259				
3903	56	J-439	J-440	12	Ductile Iron	130	951.36	2.7	2.311	950.84	2.7	2.309	960.05	2.72	2.35	951.05	2.7	2.31	951.05	2.7	2.31				
3904	338	J-440	J-220	12	Ductile Iron	130	946.05	2.68	2.287	945.53	2.68	2.285	954.74	2.71	2.326	945.74	2.68	2.317	945.74	2.68	2.317				
3905	158	J-270	J-439	12	Ductile Iron	130	953	2.7	2.318	952.47	2.7	2.316	961.68	2.73	2.358	952.68	2.7	2.317	952.68	2.7	2.317				
3907	23	J-269	J-270	12	Ductile Iron	130	953.81	2.71	2.322	953.29	2.7	2.32	962.5	2.73	2.361	953.49	2.7	2.321	953.49	2.7	2.321				
3923	652	J-179	J-957	8	Ductile Iron	130	36.73	0.23	0.04	47.68	0.3	0.065	58.64	0.37	0.096	58.01	0.37	0.094	58.01	0.37	0.094				

Englewood Model Pipes Peak 2.5										Existing				0-4				5-10				11-20			
Label	Length (ft)	Start Node	Stop Node	Diameter (in)	Material	Hazen-Williams C	Existing		Headloss Gradient (ft/1000ft)	0-4		Headloss Gradient (ft/1000ft)	5-10		Headloss Gradient (ft/1000ft)	11-20		Headloss Gradient (ft/1000ft)							
							Flow (gpm)	Velocity (ft/s)		Flow (gpm)	Velocity (ft/s)		Flow (gpm)	Velocity (ft/s)		Flow (gpm)	Velocity (ft/s)								
3925	164	J-966	J-569	8	Ductile Iron	130	71.24	0.45	0.137	92.89	0.59	0.224	114.55	0.73	0.33	113.3	0.72	0.324							
3926	182	J-112	J-569	8	Ductile Iron	130	72.86	0.47	0.143	94.5	0.6	0.231	116.16	0.74	0.339	114.92	0.73	0.332							
3927	173	J-662	J-663	8	Ductile Iron	130	128.66	0.82	0.41	141.96	0.91	0.491	151.78	0.97	0.556	154.31	0.98	0.573							
3940	1285	J-951	J-383	8	Ductile Iron	130	11.43	0.07	0.005	11.43	0.07	0.005	11.43	0.07	0.005	11.43	0.07	0.005							
3941	32	J-368	J-369	8	Ductile Iron	130	31.66	0.2	0.03	31.66	0.2	0.03	31.66	0.2	0.03	31.66	0.2	0.031							
3948	218	J-515	J-713	8	Ductile Iron	130	42.05	0.27	0.052	42.05	0.27	0.052	42.05	0.27	0.052	42.05	0.27	0.052							
3955	636	J-978	J-996	8	Ductile Iron	130	107.71	0.69	0.295	107.58	0.69	0.294	110	0.7	0.306	107.63	0.69	0.294							
3979	825	J-616	J-1027	8	Ductile Iron	130	12.29	0.08	0.005	12.29	0.08	0.005	12.29	0.08	0.005	12.29	0.08	0.005							
3980	464	J-54	J-616	12	Ductile Iron	130	282.24	0.8	0.243	299.16	0.85	0.271	314.09	0.89	0.297	318.16	0.9	0.304							
3984	1153	J-1035	J-54	12	Ductile Iron	130	193.93	0.55	0.122	206.55	0.59	0.137	217.75	0.62	0.151	220.82	0.63	0.155							
3985	455	J-55	J-500	8	Ductile Iron	130	82.49	0.53	0.18	86.79	0.55	0.198	90.51	0.58	0.214	91.52	0.58	0.218							
3989	81	J-491	J-492	8	Ductile Iron	130	34.5	0.22	0.036	36.24	0.23	0.039	37.76	0.24	0.042	38.18	0.24	0.043							
3990	614	J-963	J-899	8	Ductile Iron	130	19.96	0.13	0.013	18.82	0.12	0.012	16.96	0.11	0.01	16.88	0.11	0.01							
3992	156	J-641	J-642	8	Ductile Iron	130	66.51	0.42	0.12	68.99	0.44	0.128	70.99	0.45	0.134	71.66	0.46	0.136							
4004	63	J-454	J-137	24	Ductile Iron	130	2829.12	2.01	0.594	3139.36	2.23	0.72	3249.26	2.3	0.768	3427.22	2.43	0.848							
4006	7	J-132	J-133	8	Ductile Iron	130	59.83	0.38	0.1	42.56	0.27	0.051	34.5	0.22	0.036	2.13	0.01	0							
4007	8	J-61	J-62	8	Ductile Iron	130	96.21	0.61	0.239	95.6	0.61	0.237	96.27	0.61	0.239	97.46	0.62	0.245							
4008	5	J-85	J-86	24	Ductile Iron	130	1269.32	0.9	0.133	1422.05	1.01	0.165	1491.87	1.06	0.183	1631.47	1.16	0.213							
4010	78	J-487	J-488	8	Ductile Iron	130	2.08	0.01	0	2.08	0.01	0	2.08	0.01	0	2.08	0.01	0							
4012	460	J-889	J-890	8	Ductile Iron	130	28.31	0.18	0.025	30.87	0.2	0.029	33.07	0.21	0.033	33.66	0.21	0.034							
4014	863	J-936	J-267	8	Ductile Iron	130	21.99	0.14	0.016	23.72	0.15	0.018	25.35	0.16	0.02	25.67	0.16	0.021							
4016	554	J-492	J-936	8	Ductile Iron	130	30.7	0.2	0.029	32.43	0.21	0.032	33.96	0.22	0.035	34.38	0.22	0.036							
4018	355	J-94	J-266	8	Ductile Iron	130	3	0.02	0	4.74	0.03	0.001	6.26	0.04	0.002	6.68	0.04	0.002							
4021	837	J-933	J-934	8	Ductile Iron	130	38.24	0.24	0.043	40.12	0.26	0.047	41.78	0.27	0.051	42.23	0.27	0.052							
4029	1136	J-1080	J-1081	12	Ductile Iron	130	597.37	1.69	0.976	641.76	1.82	1.115	658.03	1.87	1.168	686.63	1.95	1.263							
4031	1493	J-1102	J-85	24	Ductile Iron	130	1269.32	0.9	0.135	1422.05	1.01	0.166	1491.87	1.06	0.182	1631.47	1.16	0.214							
4037	5178	J-130	J-1081	24	Ductile Iron	130	2180.28	1.55	0.367	2433.72	1.73	0.45	2521.52	1.79	0.48	2676.46	1.9	0.536							
4038	7	J-130	J-131	12	Ductile Iron	130	0	0	0	0	0	0	0	0	0	0	0	0							
4039	947	J-1035	J-44	12	Ductile Iron	130	185.63	0.53	0.112	198.25	0.56	0.127	209.45	0.59	0.14	212.52	0.6	0.144							
4045	670	J-488	J-990	8	Ductile Iron	130	1.36	0.01	0	1.36	0.01	0	1.36	0.01	0	1.36	0.01	0							
4080	8	J-144	J-145	8	Ductile Iron	130	5.43	0.03	0.002	23.66	0.15	0.018	23.66	0.15	0.016	23.66	0.15	0.018							
4094	32	J-370	J-371	24	Ductile Iron	130	1269.32	0.9	0.135	1422.05	1.01	0.166	1491.87	1.06	0.182	1631.47	1.16	0.214							
4095	533	J-371	J-86	24	Ductile Iron	130	1269.32	0.9	0.135	1422.05	1.01	0.166	1491.87	1.06	0.182	1631.47	1.16	0.214							
4096	16	J-745	J-230	8	Ductile Iron	130	121.6	0.78	0.368	165.39	1.06	0.652	174.55	1.11	0.721	192.45	1.23	0.863							
4099	49	J-436	J-637	16	Ductile Iron	130	0.24	0	0	0.24	0	0	0.24	0	0	0.24	0	0							
4101	985	J-318	J-1048	12	Ductile Iron	130	391.8	1.11	0.447	405.75	1.15	0.477	421.25	1.19	0.511	422.11	1.2	0.513							
4108	2202	J-1110	J-1109	16	Ductile Iron	130	1224.42	1.95	0.908	1265.89	2.02	0.966	1298.1	2.07	1.012	1309.35	2.09	1.028							
4110	1244	J-1109	J-308	16	Ductile Iron	130	1145.08	1.83	0.802	1185.38	1.89	0.855	1217.37	1.94	0.899	1228.02	1.96	0.913							
4153	1061	J-175	J-1075	8	Ductile Iron	130	18.81	0.12	0.012	18.81	0.12	0.012	18.81	0.12	0.012	18.81	0.12	0.012							
4190	1003	J-1066	J-1067	12	Ductile Iron	130	207.08	0.59	0.137	255.69	0.73	0.203	304.3	0.86	0.28	304.3	0.86	0.28							
4203	9	J-176	J-177	8	Ductile Iron	130	3.01	0.02	0	3.01	0.02	0.002	3.01	0.02	0	3.01	0.02	0							
4204	461	J-894	J-895	12	Ductile Iron	130	250.3	0.71	0.195	288.91	0.85	0.271	347.52	0.99	0.358	347.52	0.99	0.358							
4207	24	J-275	J-276	12	Ductile Iron	130	239.85	0.68	0.18	253.52	0.72	0.2	270.65	0.77	0.225	269.37	0.76	0.223							

Englewood Model Pipes Peak 2.5										Existing				0-4				5-10				11-20			
Label	Length (ft)	Start Node	Stop Node	Diameter (in)	Material	Hazen-Williams C	Flow (gpm)	Velocity (ft/s)	Headloss Gradient (ft/1000ft)	Flow (gpm)	Velocity (ft/s)	Headloss Gradient (ft/1000ft)	Flow (gpm)	Velocity (ft/s)	Headloss Gradient (ft/1000ft)	Flow (gpm)	Velocity (ft/s)	Headloss Gradient (ft/1000ft)	Flow (gpm)	Velocity (ft/s)	Headloss Gradient (ft/1000ft)				
4216	8	J-174	J-175	8	Ductile Iron	130	19.47	0.12	0.013	19.47	0.12	0.013	19.47	0.12	0.013	19.47	0.12	0.013	19.47	0.12	0.013				
4221	1007	J-1067	J-981	12	Ductile Iron	130	219.28	0.62	0.153	267.89	0.76	0.221	316.5	0.9	0.301	316.5	0.9	0.301	316.5	0.9	0.301				
4228	99	J-177	J-542	8	Ductile Iron	130	6.84	0.04	0.002	6.84	0.04	0.002	6.84	0.04	0.002	6.84	0.04	0.002	6.84	0.04	0.002				
4232	573	J-834	J-176	8	Ductile Iron	130	2.77	0.02	0	2.77	0.02	0	2.77	0.02	0	2.77	0.02	0	2.77	0.02	0				
4234	365	J-834	J-737	8	Ductile Iron	130	1.98	0.01	0	1.98	0.01	0	1.98	0.01	0	1.98	0.01	0	1.98	0.01	0				
4236	384	J-840	J-528	8	Ductile Iron	130	11.61	0.07	0.005	11.61	0.07	0.005	11.61	0.07	0.005	11.61	0.07	0.005	11.61	0.07	0.005				
4258	1158	J-1082	J-1083	8	Ductile Iron	130	23.07	0.15	0.017	23.07	0.15	0.017	23.07	0.15	0.017	23.07	0.15	0.017	23.07	0.15	0.017				
4274	1966	J-1076	J-1068	12	Ductile Iron	130	45.16	0.13	0.008	80.11	0.23	0.024	111.59	0.32	0.044	112.87	0.32	0.045	112.87	0.32	0.045				
4277	1007	J-1068	J-1069	12	Ductile Iron	130	113.9	0.32	0.045	148.85	0.42	0.074	180.33	0.51	0.106	181.61	0.52	0.108	181.61	0.52	0.108				
4296	291	J-772	J-773	8	Ductile Iron	130	26.77	0.17	0.022	26.77	0.17	0.022	26.77	0.17	0.022	26.77	0.17	0.022	26.77	0.17	0.022				
4299	884	J-547	J-903	12	Ductile Iron	130	177.53	0.5	0.103	212.48	0.6	0.144	243.96	0.69	0.186	245.24	0.7	0.188	245.24	0.7	0.188				
4301	484	J-902	J-903	12	Ductile Iron	130	179.65	0.51	0.105	214.6	0.61	0.147	246.08	0.7	0.189	247.36	0.7	0.191	247.36	0.7	0.191				
4350	581	J-516	J-968	12	Ductile Iron	130	135.81	0.39	0.063	135.81	0.39	0.063	135.81	0.39	0.063	135.81	0.39	0.063	135.81	0.39	0.063				
4355	616	J-968	J-969	12	Ductile Iron	130	119.94	0.34	0.05	119.94	0.34	0.05	119.94	0.34	0.05	119.94	0.34	0.05	119.94	0.34	0.05				
4383	4	J-63	J-64	8	Ductile Iron	130	4.55	0.03	0.004	4.55	0.03	0	4.55	0.03	0	4.55	0.03	0.004	4.55	0.03	0.004				
4418	842	J-783	J-729	8	Ductile Iron	130	14.93	0.1	0.008	10.84	0.07	0.004	11.64	0.07	0.005	13.25	0.08	0.006	13.25	0.08	0.006				
4419	103	J-496	J-497	8	Ductile Iron	130	121.04	0.77	0.366	164.83	1.05	0.648	174	1.11	0.716	191.89	1.22	0.859	191.89	1.22	0.859				
4420	275	J-762	J-763	8	Ductile Iron	130	7.03	0.04	0.002	3.96	0.03	0.001	4.56	0.03	0.001	5.77	0.04	0.001	5.77	0.04	0.001				
4421	274	J-753	J-754	8	Ductile Iron	130	11.06	0.07	0.004	7.99	0.05	0.002	8.6	0.05	0.003	9.8	0.06	0.004	9.8	0.06	0.004				
4422	554	J-762	J-753	8	Ductile Iron	130	9.16	0.06	0.003	6.09	0.04	0.001	6.7	0.04	0.002	7.91	0.05	0.002	7.91	0.05	0.002				
4424	237	J-728	J-729	8	Ductile Iron	130	12.99	0.08	0.005	9.22	0.06	0.003	9.83	0.06	0.003	11.03	0.07	0.004	11.03	0.07	0.004				
4425	300	J-763	J-783	8	Ductile Iron	130	13.09	0.08	0.006	9.01	0.06	0.003	9.81	0.06	0.003	11.42	0.07	0.005	11.42	0.07	0.005				
4428	355	J-400	J-763	8	Ductile Iron	130	18.73	0.12	0.012	11.57	0.07	0.005	12.98	0.08	0.006	15.8	0.1	0.008	15.8	0.1	0.008				
4429	172	J-646	J-496	8	Ductile Iron	130	121.01	0.77	0.366	164.8	1.05	0.648	173.96	1.11	0.716	191.86	1.22	0.859	191.86	1.22	0.859				
4453	673	J-941	J-461	8	Ductile Iron	130	2.64	0.02	0	11.14	0.07	0.004	11.14	0.07	0.004	11.14	0.07	0.004	11.14	0.07	0.004				
4454	816	J-802	J-941	8	Ductile Iron	130	2.62	0.02	0	9	0.06	0.003	9	0.06	0.003	9	0.06	0.003	9	0.06	0.003				
4460	326	J-419	J-802	8	Ductile Iron	130	2.62	0.02	0	6.87	0.04	0.002	6.87	0.04	0.002	6.87	0.04	0.002	6.87	0.04	0.002				
4464	44	J-418	J-419	8	Ductile Iron	130	0.6	0	0	2.73	0.02	0	2.73	0.02	0	2.73	0.02	0	2.73	0.02	0				
4486	672	J-984	J-582	8	Ductile Iron	130	134.13	0.86	0.442	141.5	0.9	0.488	150.6	0.96	0.548	168.52	1.08	0.675	168.52	1.08	0.675				
4487	137	J-581	J-582	8	Ductile Iron	130	0.18	0	0	34.69	0.22	0.036	34.69	0.22	0.036	34.69	0.22	0.036	34.69	0.22	0.036				
4489	906	J-887	J-582	8	Ductile Iron	130	136.11	0.87	0.455	177.99	1.14	0.747	187.09	1.19	0.819	205.01	1.31	0.971	205.01	1.31	0.971				
4492	690	J-159	J-984	8	Ductile Iron	130	102.58	0.65	0.269	117.11	0.75	0.344	124.8	0.8	0.387	139.91	0.89	0.478	139.91	0.89	0.478				
4494	1084	J-984	J-242	8	Ductile Iron	130	31.55	0.2	0.03	24.39	0.16	0.019	25.8	0.16	0.021	28.61	0.18	0.025	28.61	0.18	0.025				
4495	8	J-241	J-242	8	Ductile Iron	130	30.76	0.2	0.028	23.6	0.15	0.019	25.01	0.16	0.019	27.83	0.18	0.025	27.83	0.18	0.025				
4497	805	J-729	J-241	8	Ductile Iron	130	30.73	0.2	0.029	23.58	0.15	0.018	24.99	0.16	0.02	27.8	0.18	0.024	27.8	0.18	0.024				
4499	661	J-728	J-754	8	Ductile Iron	130	12.29	0.08	0.005	9.22	0.06	0.003	9.83	0.06	0.004	11.03	0.07	0.004	11.03	0.07	0.004				
4501	8	J-158	J-159	10	Ductile Iron	130	101.87	0.42	0.089	116.39	0.48	0.114	124.08	0.51	0.129	139.19	0.57	0.16	139.19	0.57	0.16				
4502	115	J-566	J-567	8	Ductile Iron	130	0	0	0	32.33	0.21	0.032	32.33	0.21	0.032	32.33	0.21	0.032	32.33	0.21	0.032				
4507	8834	J-1121	J-1058	8	Ductile Iron	130	0	0	0	0	0	0	0	0	0	0	0	0	0	0	0				
4508	173	J-631	J-668	8	Ductile Iron	130	0	0	0	17.26	0.11	0.01	17.26	0.11	0.01	17.26	0.11	0.01	17.26	0.11	0.01				
4509	575	J-891	J-884	8	Ductile Iron	130	0	0	0	17.26	0.11	0.01	17.26	0.11	0.01	17.26	0.11	0.01	17.26	0.11	0.01				
4510	546	J-884	J-885	8	Ductile Iron	130	0	0	0	0	0	0	0	0	0	0	0	0	0	0	0				
4514	151	J-630	J-631	8	Ductile Iron	130	0	0	0	17.26	0.11	0.01	17.26	0.11	0.01	17.26	0.11	0.01	17.26	0.11	0.01				

Englewood Model Pipes Peak 2.5										Existing			0-4			5-10			11-20		
Label	Length (ft)	Start Node	Stop Node	Diameter (in)	Material	Haazen-Williams C	Flow (gpm)	Velocity (ft/s)	Headloss Gradient (ft/1000ft)	Flow (gpm)	Velocity (ft/s)	Headloss Gradient (ft/1000ft)	Flow (gpm)	Velocity (ft/s)	Headloss Gradient (ft/1000ft)	Flow (gpm)	Velocity (ft/s)	Headloss Gradient (ft/1000ft)			
P-15	538	J-581	J-668	8	Ductile Iron	130	0	0	0	34.51	0.22	0.036	34.51	0.22	0.036	34.51	0.22	0.036	34.51	0.22	0.036
P-16	4517	J-884	J-668	8	Ductile Iron	130	689	0	0	17.26	0.11	0.01	17.26	0.11	0.01	17.26	0.11	0.01	17.26	0.11	0.01
P-17	4521	J-327	J-398	8	Ductile Iron	130	558	0	0	9.56	0.06	0.003	9.56	0.06	0.003	9.56	0.06	0.003	9.56	0.06	0.003
P-18	4523	J-337	J-944	8	Ductile Iron	130	590	0.24	0	2.92	0.02	0	2.92	0.02	0	2.92	0.02	0	2.92	0.02	0
P-19	4525	J-142	J-692	12	Ductile Iron	130	200	1.95	1.264	714.5	2.03	1.36	736.55	2.09	1.439	743.89	2.11	1.465	743.89	2.11	1.465
P-20	P-1	J-610	J-92	12	Ductile Iron	130	387	1.11	0.443	389.47	1.1	0.442	398.66	1.13	0.462	389.68	1.11	0.442	389.68	1.11	0.442
P-21	P-2	J-557	J-590	12	Ductile Iron	130	187	2.72	2.348	959.45	2.72	2.345	968.13	2.75	2.387	959.13	2.72	2.346	959.13	2.72	2.346
P-22	P-3	J-1046	J-1122	6	Ductile Iron	130	20	1.86	2.594	163.55	1.86	2.594	163.55	1.86	2.594	163.55	1.86	2.594	163.55	1.86	2.594
P-23	P-4	J-1122	J-971	6	Ductile Iron	130	978	1.74	2.31	153.62	1.74	2.31	153.62	1.74	2.31	153.62	1.74	2.31	153.62	1.74	2.31
P-24	P-5	J-998	J-1124	6	PVC	150	635	1.81	1.907	232.74	2.64	3.824	232.74	2.64	3.824	232.74	2.64	3.824	232.74	2.64	3.824
P-25	P-6	J-1124	J-1125	6	PVC	150	403	1.83	1.944	234.44	2.66	3.876	234.44	2.66	3.876	234.44	2.66	3.876	234.44	2.66	3.876
P-26	P-7	J-1125	J-910	6	PVC	150	93	1.85	1.983	236.17	2.68	3.929	236.17	2.68	3.929	236.17	2.68	3.929	236.17	2.68	3.929
P-27	P-8	J-1055	J-1126	16	Ductile Iron	130	496	0.96	0.242	662.59	1.06	0.291	661.77	1.06	0.291	658.9	1.05	0.288	658.9	1.05	0.288
P-28	P-10	J-462	J-1126	6	Ductile Iron	130	125	0.07	0.006	14.88	0.17	0.031	14.88	0.17	0.031	14.88	0.17	0.031	14.88	0.17	0.031
P-29	P-11	J-32	J-1127	12	Ductile Iron	130	290	0.43	0.078	79.68	0.23	0.023	2.98	0.01	0	151.15	0.43	0.077	151.15	0.43	0.077
P-30	P-12	J-1127	J-1103	12	Ductile Iron	130	1316	0.48	0.093	95.28	0.27	0.033	18.57	0.05	0.002	135.55	0.38	0.063	135.55	0.38	0.063
P-31	P-13	J-768	J-1127	6	PVC	150	705	0.17	0.024	15.02	0.17	0.024	15.02	0.17	0.024	15.02	0.17	0.024	15.02	0.17	0.024
P-32	P-14	J-67	J-768	6	PVC	150	413	0.04	0.001	3.37	0.04	0.002	3.37	0.04	0.001	3.37	0.04	0.002	3.37	0.04	0.002
P-33	P-15	J-1082	J-980	6	Ductile Iron	130	338	0.39	0.145	34.45	0.39	0.145	34.45	0.39	0.145	34.45	0.39	0.145	34.45	0.39	0.145
P-34	P-16	J-1064	J-1128	12	Ductile Iron	130	422	0.39	0.065	138.04	0.39	0.065	138.04	0.39	0.065	138.04	0.39	0.065	138.04	0.39	0.065
P-35	P-17	J-1128	J-1065	12	Ductile Iron	130	578	0.5	0.102	176.31	0.5	0.102	176.31	0.5	0.102	176.31	0.5	0.102	176.31	0.5	0.102
P-36	P-18	J-980	J-1128	6	PVC	150	813	0.4	0.113	34.82	0.4	0.113	34.82	0.4	0.113	34.82	0.4	0.113	34.82	0.4	0.113
P-37	P-39	J-1132	J-1139	12	PVC	150	108	14.98	42.36	5717.09	16.22	49.102	5935.9	16.84	52.629	6156.12	17.41	55.974	6156.12	17.41	55.974
P-38	P-53	T-4	J-1139	12	PVC	150	83	0.95	0.254	360.76	1.02	0.294	374.53	1.06	0.315	387.14	1.1	0.335	387.14	1.1	0.335
P-39	P-108	J-1159	PMP-12	10	PVC	150	34	18.75	79.483	4643.03	18.97	81.174	4677.94	19.11	82.308	4713.96	19.26	83.485	4713.96	19.26	83.485
P-40	P-113	J-1162	J-1162	12	PVC	150	38	1.95	0.973	1073.88	3.05	2.219	1257.79	3.57	2.974	1421.98	4.03	3.732	1421.98	4.03	3.732
P-41	P-115	J-1162	PMP-13	10	PVC	150	37	(N/A)	(N/A)	(N/A)	(N/A)	(N/A)	(N/A)	(N/A)	(N/A)	(N/A)	(N/A)	(N/A)	(N/A)	(N/A)	(N/A)
P-42	P-119	J-1162	J-1164	12	PVC	150	33	1.95	0.973	1073.88	3.05	2.219	1257.79	3.57	2.974	1421.98	4.03	3.732	1421.98	4.03	3.732
P-43	P-121	J-1164	PMP-14	10	PVC	150	37	0.59	0.129	309.17	1.26	0.537	382.18	1.56	0.796	445.63	1.82	1.058	445.63	1.82	1.058
P-44	P-125	J-1164	J-1166	12	PVC	150	32	1.55	0.631	764.71	2.17	1.183	875.6	2.48	1.52	976.36	2.77	1.86	976.36	2.77	1.86
P-45	P-127	J-1166	PMP-15	5	PVC	150	37	6.37	24.187	463.74	7.58	33.323	507.36	8.29	39.361	549.12	8.97	45.57	549.12	8.97	45.57
P-46	P-131	J-1166	J-1168	12	PVC	150	30	0.44	0.061	300.98	0.85	0.21	368.24	1.04	0.306	427.24	1.21	0.402	427.24	1.21	0.402
P-47	P-133	J-1168	PMP-16	5	PVC	150	38	2.52	4.343	300.57	4.91	14.927	367.84	6.01	21.697	426.83	6.97	28.579	426.83	6.97	28.579
P-48	P-137	J-1168	J-1170	12	Ductile Iron	130	134	(N/A)	(N/A)	(N/A)	(N/A)	(N/A)	(N/A)	(N/A)	(N/A)	(N/A)	(N/A)	(N/A)	(N/A)	(N/A)	(N/A)
P-49	P-146	J-975	J-1173	12	Ductile Iron	130	1265	3.2	3.172	1166.99	3.31	3.374	1195.45	3.39	3.528	1206.45	3.42	3.588	1206.45	3.42	3.588
P-50	P-147	J-1173	J-259	12	Ductile Iron	130	54	1.87	0.404	4530.68	2.06	0.48	4721.03	2.14	0.517	4910.24	2.23	0.556	4910.24	2.23	0.556
P-51	P-148	J-1173	J-1173	6	Ductile Iron	130	24	2.39	0.632	5697.89	2.59	0.733	5916.7	2.69	0.786	6116.91	2.78	0.836	6116.91	2.78	0.836
P-52	P-149	J-1159	J-1159	12	PVC	150	58	14.97	42.357	5716.91	16.22	49.099	5935.72	16.84	52.636	6135.94	17.41	55.971	6135.94	17.41	55.971
P-53	P-151	J-1174	J-1174	10	PVC	150	39	18.75	79.483	4643.03	18.97	81.174	4677.94	19.11	82.307	4713.96	19.26	83.485	4677.94	19.11	82.307
P-54	P-159	J-1175	J-1175	5	PVC	150	35	2.52	4.342	300.57	4.91	14.927	367.84	6.01	21.697	426.83	6.97	28.579	300.57	4.91	14.927
P-55	P-161	J-1175	J-1175	16	PVC	150	34	8.17	9.855	5411.05	8.63	10.921	5562.6	8.88	11.495	5703.82	9.1	12.041	5411.05	8.88	11.495
P-56	P-162	J-1178	J-1178	5	PVC	150	36	6.37	24.187	463.74	7.58	33.323	507.36	8.29	39.361	549.12	8.97	45.57	463.74	7.58	39.361
P-57	P-164	J-1178	J-1178	16	PVC	150	32	7.55	8.51	4947.45	7.89	9.251	5055.37	8.07	9.629	5154.83	8.23	9.983	4947.45	7.89	9.629

Englewood Model Pipes Peak 2.5										Existing				0-4				5-10				11-20			
Label	Length (ft)	Start Node	Stop Node	Diameter (in)	Material	Hazen-Williams C	Flow (gpm)	Velocity (ft/s)	Headloss Gradient (ft/1000ft)	Flow (gpm)	Velocity (ft/s)	Headloss Gradient (ft/1000ft)	Flow (gpm)	Velocity (ft/s)	Headloss Gradient (ft/1000ft)	Flow (gpm)	Velocity (ft/s)	Headloss Gradient (ft/1000ft)	Flow (gpm)	Velocity (ft/s)	Headloss Gradient (ft/1000ft)				
																						Flow (gpm)	Velocity (ft/s)	Headloss Gradient (ft/1000ft)	Flow (gpm)
P-165	36	PMP-14	J-1179	10	PVC	150	143.33	0.59	0.129	309.17	1.26	0.537	382.18	1.56	0.796	445.63	1.82	1.058							
P-166	37	J-1174	J-1180	16	PVC	150	4586.21	7.32	8.034	4638.67	7.4	8.211	4673.57	7.46	8.326	4709.59	7.52	8.445							
P-167	32	J-1180	J-1179	16	PVC	150	4585.82	7.32	8.038	4638.28	7.4	8.21	4673.19	7.46	8.324	4709.21	7.51	8.444							
P-168	36	PMP-13	J-1180	10	PVC	150	(N/A)	(N/A)	(N/A)	(N/A)	(N/A)	(N/A)	(N/A)	(N/A)	(N/A)	(N/A)	(N/A)	(N/A)	(N/A)						
P-171	134	J-1175	J-1181	16	PVC	150	5272.21	8.41	10.408	5710.44	9.11	12.067	5929.25	9.46	12.937	6129.47	9.78	13.757							
P-174	2218	J-1170	J-1160	30	Ductile Iron	130	5260.34	2.39	0.632	5698.57	2.59	0.733	5917.38	2.69	0.786	6117.59	2.78	0.836							
P-175	73	J-1181	J-1170	16	PVC	150	5264.96	8.4	10.381	5703.19	9.1	12.038	5922	9.45	12.908	6122.22	9.77	13.727							
P-177	294	J-1183	J-1066	12	Ductile Iron	130	205.18	0.58	0.135	253.79	0.72	0.2	302.4	0.86	0.277	302.4	0.86	0.277							
P-178	905	J-979	J-1053	6	PVC	150	4.51	0.05	0.003	4.51	0.05	0.003	4.51	0.05	0.003	4.51	0.05	0.003							
P-179	1292	J-1082	J-1184	6	Ductile Iron	130	8.15	0.09	0.01	8.15	0.09	0.01	8.15	0.09	0.01	8.15	0.09	0.01							
P-180	764	J-1184	J-1185	6	Ductile Iron	130	15.46	0.18	0.033	15.46	0.18	0.033	15.46	0.18	0.033	15.46	0.18	0.033							
P-181	164	J-840	J-1186	6	Ductile Iron	130	13.07	0.15	0.024	13.07	0.15	0.024	13.07	0.15	0.024	13.07	0.15	0.024							
P-182	1233	J-1186	J-1187	6	Ductile Iron	130	13.08	0.15	0.024	13.08	0.15	0.024	13.08	0.15	0.024	13.08	0.15	0.024							
P-183	680	J-1187	J-1188	6	PVC	150	14.36	0.16	0.022	14.36	0.16	0.022	14.36	0.16	0.022	14.36	0.16	0.022							
P-184	82	J-1188	J-1189	6	Ductile Iron	130	16.82	0.19	0.038	16.82	0.19	0.038	16.82	0.19	0.038	16.82	0.19	0.038							
P-185	136	J-1053	J-1190	12	Ductile Iron	130	117.05	0.33	0.048	117.05	0.33	0.048	117.05	0.33	0.048	117.05	0.33	0.048							
P-186	885	J-1190	J-1064	12	Ductile Iron	130	136.38	0.39	0.063	136.38	0.39	0.063	136.38	0.39	0.063	136.38	0.39	0.063							
P-187	158	J-1189	J-1190	6	Ductile Iron	130	17.38	0.2	0.041	17.38	0.2	0.041	17.38	0.2	0.041	17.38	0.2	0.041							
P-188	303	J-1053	J-1185	12	Ductile Iron	130	111.72	0.32	0.044	111.72	0.32	0.044	111.72	0.32	0.044	111.72	0.32	0.044							
P-189	671	J-1185	J-1054	12	Ductile Iron	130	94.23	0.27	0.032	94.23	0.27	0.032	94.23	0.27	0.032	94.23	0.27	0.032							
P-190	941	J-641	J-1191	6	PVC	150	58.98	0.67	0.297	61.46	0.7	0.32	63.46	0.72	0.338	64.13	0.73	0.345							
P-191	598	J-1074	J-1192	16	Ductile Iron	130	998.92	1.59	0.623	1036.74	1.65	0.667	1066.73	1.7	0.703	1076.71	1.72	0.716							
P-192	1002	J-1192	J-749	16	Ductile Iron	130	1038.51	1.66	0.669	1078.81	1.72	0.718	1110.8	1.77	0.758	1121.45	1.79	0.772							
P-193	41	J-1191	J-1192	6	Ductile Iron	130	53.31	0.6	0.321	55.8	0.63	0.348	57.79	0.66	0.37	58.46	0.66	0.377							
P-194	1380	J-1098	J-945	6	PVC	150	141.59	1.61	1.524	162.49	1.84	1.966	162.32	1.84	1.962	161.73	1.84	1.949							
P-198	1535	J-994	J-1103	12	Ductile Iron	130	172.1	0.49	0.097	99.11	0.28	0.035	22.41	0.06	0.002	131.72	0.37	0.059							
P-199	501	J-300	J-1037	8	Ductile Iron	130	15.97	0.1	0.009	15.97	0.1	0.009	15.97	0.1	0.009	15.97	0.1	0.009							
P-200	237	J-1037	J-917	8	Ductile Iron	130	43.1	0.28	0.054	79.55	0.51	0.168	79.55	0.51	0.168	79.55	0.51	0.168							
P-201	339	J-1039	J-892	16	Ductile Iron	130	10.03	0.02	0	10.03	0.02	0	10.03	0.02	0	10.03	0.02	0							
P-202	515	J-892	J-1040	16	Ductile Iron	130	152.62	0.24	0.019	173.52	0.28	0.024	173.35	0.28	0.024	172.76	0.28	0.024							
P-203	7	J-620	J-703	12	Ductile Iron	130	0	0	0	0	0	0	0	0	0	0	0	0							
P-204	136	J-703	J-621	12	Ductile Iron	130	0	0	0	0	0	0	0	0	0	0	0	0							
P-205	128	J-702	J-475	12	Ductile Iron	130	0	0	0	0	0	0	0	0	0	0	0	0							
P-206	84	J-475	J-703	12	Ductile Iron	130	0	0	0	0	0	0	0	0	0	0	0	0							
P-207	426	J-946	J-1106	16	Ductile Iron	130	592.85	0.95	0.237	655.31	1.05	0.285	654.49	1.04	0.285	651.62	1.04	0.282							
P-208	163	J-1106	J-947	16	Ductile Iron	130	159.05	0.25	0.021	179.94	0.29	0.026	179.77	0.29	0.026	179.18	0.29	0.026							
P-209	46	J-526	J-172	8	Ductile Iron	130	44.28	0.28	0.057	96.3	0.61	0.239	96.47	0.62	0.24	97.06	0.62	0.243							
P-210	36	J-172	J-80	8	Ductile Iron	130	369.59	2.36	2.891	359.13	2.29	2.741	358.31	2.29	2.73	355.44	2.27	2.689							
P-211	17	J-353	J-437	8	Ductile Iron	130	183.25	1.17	0.788	179.93	1.15	0.762	179.2	1.14	0.757	176.21	1.12	0.734							
P-212	1731	J-437	J-1085	8	Ductile Iron	130	161.76	1.03	0.626	154.62	0.99	0.576	154.53	0.99	0.575	154.64	0.99	0.576							
P-214	27	J-304	J-353	8	Ductile Iron	130	183.25	1.17	0.788	179.93	1.15	0.762	179.2	1.14	0.757	176.21	1.12	0.733							
P-216	13	J-38	J-228	8	Ductile Iron	130	26.52	0.17	0.022	26.97	0.17	0.023	27.06	0.17	0.023	27.29	0.17	0.024							
P-219	10	J-226	J-271	16	Ductile Iron	130	0.1	0	0	0.1	0	0	0.1	0	0	0.1	0	0							

Englewood Model Pipes Peak 2.5										Existing			0-4			5-10			11-20		
Label	Length (ft)	Start Node	Stop Node	Diameter (in)	Material	Hazen-Williams C	Flow (gpm)	Velocity (ft/s)	Headloss Gradient (ft/1000ft)	Flow (gpm)	Velocity (ft/s)	Headloss Gradient (ft/1000ft)	Flow (gpm)	Velocity (ft/s)	Headloss Gradient (ft/1000ft)	Flow (gpm)	Velocity (ft/s)	Headloss Gradient (ft/1000ft)			
																			Flow (gpm)	Velocity (ft/s)	Headloss Gradient (ft/1000ft)
P-220	3	J-271	J-32	16	Ductile Iron	130	24.92	0.04	0	97.96	0.16	0.009	147.65	0.24	0.018	227.72	0.36	0.041			
P-221	10	J-898	J-272	16	Ductile Iron	130	0.01	0	0	0.01	0	0	0.01	0	0	0.01	0	0			
P-222	479	J-272	J-404	16	Ductile Iron	130	26.4	0.04	0.001	99.44	0.16	0.009	149.14	0.24	0.018	229.21	0.37	0.041			
P-223	146	J-127	J-401	8	Ductile Iron	130	108.71	0.69	0.3	152.5	0.97	0.561	161.66	1.03	0.625	179.56	1.15	0.759			
P-224	244	J-401	J-850	8	Ductile Iron	130	123.32	0.79	0.379	159.94	1.02	0.613	170.52	1.09	0.69	191.23	1.22	0.853			
P-225	104	J-940	J-626	8	Ductile Iron	130	51.96	0.33	0.076	62.65	0.4	0.108	73.36	0.47	0.145	72.74	0.46	0.143			
P-226	616	J-626	J-1049	8	Ductile Iron	130	46.96	0.3	0.063	57.65	0.37	0.093	66.35	0.44	0.127	67.74	0.43	0.125			
P-227	94	J-611	J-627	8	Ductile Iron	130	2.02	0.01	0	2.02	0.01	0	2.02	0.01	0	2.02	0.01	0			
P-228	43	J-627	J-612	8	Ductile Iron	130	2.98	0.02	0	2.98	0.02	0	2.98	0.02	0	2.98	0.02	0			
P-229	73	J-444	J-563	16	Ductile Iron	130	806.13	1.29	0.419	957.22	1.53	0.576	1033.2	1.65	0.663	1184.34	1.89	0.854			
P-230	70	J-563	J-618	16	Ductile Iron	130	479.21	0.76	0.16	623.17	0.99	0.26	699.05	1.12	0.322	850.31	1.36	0.462			
P-231	53	J-593	J-202	8	Ductile Iron	130	36.51	0.23	0.04	36.51	0.23	0.04	36.51	0.23	0.04	36.51	0.23	0.04			
P-232	94	J-202	J-619	8	Ductile Iron	130	69.83	0.45	0.132	69.83	0.45	0.132	69.83	0.45	0.132	69.83	0.45	0.132			
P-233	91	J-121	J-1036	24	Ductile Iron	130	1147.14	0.81	0.112	1256.09	0.89	0.132	1316.74	0.93	0.144	1438.44	1.02	0.17			
P-234	63	J-1036	J-637	24	Ductile Iron	130	1205.62	0.86	0.122	1356.71	0.96	0.152	1432.69	1.02	0.169	1583.83	1.12	0.203			
P-235	69	J-544	J-576	12	Ductile Iron	130	165.34	0.47	0.09	208.09	0.59	0.139	222.74	0.63	0.157	251	0.71	0.196			
P-236	114	J-576	J-661	12	Ductile Iron	130	445.11	1.26	0.566	413.91	1.17	0.495	407.47	1.16	0.481	375.45	1.07	0.413			
P-237	81	J-1080	J-575	12	Ductile Iron	130	596.81	1.69	0.974	625.64	1.77	1.063	641.91	1.82	1.115	670.51	1.9	1.209			
P-238	122	J-575	J-696	12	Ductile Iron	130	18.77	0.05	0.002	1.5	0	0	6.57	0.02	0	38.94	0.11	0.006			
P-239	85	J-698	J-877	8	Ductile Iron	130	30.93	0.2	0.029	30.93	0.2	0.029	30.93	0.2	0.029	30.93	0.2	0.029			
P-240	197	J-877	J-699	8	Ductile Iron	130	4.96	0.03	0.001	4.96	0.03	0.001	4.96	0.03	0.001	4.96	0.03	0.001			
P-241	83	J-825	J-7	12	Ductile Iron	130	349.5	0.99	0.362	348.97	0.99	0.361	358.19	1.02	0.379	349.18	0.99	0.361			
P-242	390	J-7	J-827	12	Ductile Iron	130	346.24	0.98	0.355	345.72	0.98	0.355	354.93	1.01	0.372	345.93	0.98	0.355			
P-243	115	J-338	J-822	12	Ductile Iron	130	100.11	0.28	0.036	100.11	0.28	0.036	100.11	0.28	0.036	100.11	0.28	0.036			
P-244	177	J-822	J-186	12	Ductile Iron	130	87.27	0.25	0.028	87.27	0.25	0.028	87.27	0.25	0.028	87.27	0.25	0.028			
P-245	218	J-1070	J-999	8	Ductile Iron	130	3.02	0.02	0	4.2	0.03	0.001	4.42	0.03	0.001	5.02	0.03	0.001			
P-246	618	J-999	J-644	8	Ductile Iron	130	9.85	0.06	0.004	11.02	0.07	0.004	11.24	0.07	0.004	11.85	0.08	0.005			
P-247	72	J-817	J-520	12	Ductile Iron	130	353.45	1	0.369	352.93	1	0.368	362.14	1.03	0.386	353.14	1	0.369			
P-248	283	J-520	J-825	12	Ductile Iron	130	351.34	1	0.365	350.82	1	0.364	360.03	1.02	0.382	351.03	1	0.365			
P-249	65	J-835	J-380	12	Ductile Iron	130	432.2	1.23	0.536	401	1.14	0.466	394.56	1.12	0.453	362.54	1.03	0.387			
P-250	304	J-380	J-836	12	Ductile Iron	130	421.22	1.19	0.511	390.03	1.11	0.443	383.58	1.09	0.43	351.56	1	0.366			
P-251	347	J-943	J-82	12	Ductile Iron	130	452.78	1.28	0.584	456.62	1.3	0.593	448.14	1.27	0.573	460.13	1.31	0.602			
P-252	205	J-82	J-168	12	Ductile Iron	130	309.62	0.88	0.289	309.1	0.88	0.288	318.31	0.9	0.304	309.31	0.88	0.289			
P-253	152	J-619	J-809	8	Ductile Iron	130	70.08	0.45	0.133	70.08	0.45	0.133	70.08	0.45	0.133	70.08	0.45	0.133			
P-254	234	J-809	J-421	8	Ductile Iron	130	80.84	0.52	0.173	80.84	0.52	0.173	80.84	0.52	0.173	80.84	0.52	0.173			
P-255	95	J-874	J-731	12	Ductile Iron	130	577.77	1.64	0.918	615.98	1.75	1.033	631.63	1.79	1.082	654.65	1.86	1.156			
P-256	342	J-731	J-366	12	Ductile Iron	130	595.81	1.69	0.971	634.01	1.8	1.09	649.66	1.84	1.14	672.68	1.91	1.216			
P-257	257	J-61	J-567	8	Ductile Iron	130	138.53	0.88	0.47	212.73	1.36	1.039	221.83	1.42	1.123	239.76	1.53	1.297			
P-258	235	J-567	J-887	8	Ductile Iron	130	138.32	0.88	0.468	180.2	1.15	0.764	189.3	1.21	0.837	207.22	1.32	0.99			
P-259	458	J-556	J-559	12	Ductile Iron	130	961.34	2.73	2.356	960.82	2.73	2.354	970.03	2.75	2.366	961.02	2.73	2.355			
P-260	77	J-559	J-836	12	Ductile Iron	130	420.28	1.19	0.509	389.09	1.1	0.441	382.64	1.09	0.428	350.62	0.99	0.364			
P-261	448	J-918	J-190	12	Ductile Iron	130	1051.24	2.98	2.78	1090.68	3.09	2.977	1119.35	3.18	3.123	1130.96	3.21	3.183			
P-262	66	J-190	J-77	12	Ductile Iron	130	417.93	1.19	0.504	431.88	1.23	0.535	447.38	1.27	0.571	448.24	1.27	0.573			

Englewood Model Pipes Peak 2.5										Existing				0-4				5-10				11-20				
Label	Length (ft)	Start Node	Stop Node	Diameter (in)	Material	Hazen-Williams C	Flow (gpm)		Velocity (ft/s)		Headloss Gradient (ft/1000ft)	Flow (gpm)		Velocity (ft/s)		Headloss Gradient (ft/1000ft)	Flow (gpm)		Velocity (ft/s)		Headloss Gradient (ft/1000ft)	Flow (gpm)		Velocity (ft/s)		Headloss Gradient (ft/1000ft)
							Existing	Proposed	Existing	Proposed		Existing	Proposed	Existing	Proposed		Existing	Proposed	Existing	Proposed		Existing	Proposed			
P-263	463	J-867	J-634	12	Ductile Iron	130	477.38	1.35	0.644	481.23	1.37	0.654	472.74	1.34	0.633	484.73	1.38	0.663								
P-264	69	J-634	J-921	12	Ductile Iron	130	457.39	1.3	0.595	461.23	1.31	0.604	452.75	1.28	0.584	464.74	1.32	0.613								
P-265	399	J-940	J-775	8	Ductile Iron	130	52.33	0.33	0.077	63.02	0.4	0.109	73.72	0.47	0.146	73.11	0.47	0.144								
P-266	160	J-775	J-306	8	Ductile Iron	130	108.27	0.69	0.298	129.91	0.83	0.417	151.57	0.97	0.555	150.33	0.96	0.546								
P-268	154	J-1002	J-832	12	Ductile Iron	130	305.1	0.87	0.281	322.01	0.91	0.311	336.94	0.96	0.338	341.01	0.97	0.346								
P-269	405	J-952	J-837	8	Ductile Iron	130	47.21	0.3	0.064	48.38	0.31	0.067	48.6	0.31	0.068	49.2	0.31	0.069								
P-270	177	J-837	J-348	8	Ductile Iron	130	50.09	0.32	0.071	51.27	0.33	0.075	51.49	0.33	0.075	52.09	0.33	0.077								
P-271	363	J-850	J-1084	10	Ductile Iron	130	122.98	0.5	0.127	159.61	0.65	0.206	170.18	0.7	0.232	190.89	0.78	0.287								
P-272	239	J-1084	J-158	10	Ductile Iron	130	100.75	0.41	0.088	115.28	0.47	0.113	122.97	0.5	0.127	138.08	0.56	0.157								
P-273	192	J-924	J-182	12	Ductile Iron	130	601.15	1.71	0.988	624.53	1.77	1.06	641.6	1.82	1.114	648.17	1.84	1.135								
P-274	400	J-182	J-953	12	Ductile Iron	130	619.49	1.76	1.044	644.02	1.83	1.122	662.93	1.88	1.184	669.59	1.9	1.206								
P-275	636	J-888	J-605	8	Ductile Iron	130	1.86	0.01	0	1.86	0.01	0	1.86	0.01	0	1.86	0.01	0								
P-276	356	J-605	J-760	8	Ductile Iron	130	4.76	0.03	0.001	4.76	0.03	0.001	4.76	0.03	0.001	4.76	0.03	0.001								
P-277	276	J-965	J-600	16	Ductile Iron	130	1105.32	1.76	0.751	1256.41	2	0.953	1332.39	2.13	1.062	1483.53	2.37	1.296								
P-278	336	J-600	J-652	16	Ductile Iron	130	832.88	1.33	0.445	983.97	1.57	0.606	1059.95	1.69	0.695	1211.09	1.93	0.89								
P-279	234	J-981	J-174	12	Ductile Iron	130	226.4	0.64	0.162	275.02	0.78	0.232	323.63	0.92	0.314	323.63	0.92	0.314								
P-280	411	J-174	J-894	12	Ductile Iron	130	246.72	0.7	0.19	295.33	0.84	0.265	343.94	0.98	0.351	343.94	0.98	0.351								
P-281	382	J-1001	J-934	8	Ductile Iron	130	3.04	0.02	0	3.04	0.02	0	3.04	0.02	0	3.04	0.02	0								
P-282	414	J-934	J-1002	8	Ductile Iron	130	28.89	0.18	0.026	30.76	0.2	0.029	32.42	0.21	0.032	32.87	0.21	0.033								
P-283	300	J-517	J-695	8	Ductile Iron	130	3.94	0.03	0.001	4.02	0.03	0.001	4.04	0.03	0.001	4.08	0.03	0.001								
P-284	419	J-695	J-814	8	Ductile Iron	130	23.62	0.15	0.018	24	0.15	0.018	24.07	0.15	0.018	24.26	0.15	0.019								
P-285	582	J-228	J-733	8	Ductile Iron	130	25.65	0.16	0.021	26.11	0.17	0.021	26.19	0.17	0.022	26.43	0.17	0.022								
P-286	172	J-733	J-914	8	Ductile Iron	130	35.33	0.23	0.037	36.08	0.23	0.039	36.22	0.23	0.039	36.6	0.23	0.04								
P-287	94	J-897	J-624	12	Ductile Iron	130	450.32	1.28	0.578	449.79	1.28	0.577	459	1.3	0.599	450	1.28	0.578								
P-288	669	J-624	J-960	12	Ductile Iron	130	376.08	1.07	0.414	375.7	1.07	0.414	382.48	1.09	0.427	375.85	1.07	0.414								
P-289	692	J-1023	J-819	8	Ductile Iron	130	323.9	2.07	2.264	331.04	2.11	2.358	331.14	2.11	2.359	331.02	2.11	2.357								
P-290	77	J-819	J-431	8	Ductile Iron	130	304.16	1.94	2.015	311.29	1.99	2.104	311.39	1.99	2.105	311.27	1.99	2.103								
P-291	237	J-896	J-615	12	Ductile Iron	130	918.78	2.61	2.167	918.26	2.6	2.164	927.47	2.63	2.205	918.47	2.61	2.165								
P-292	596	J-615	J-441	12	Ductile Iron	130	906.89	2.57	2.115	906.37	2.57	2.113	915.58	2.6	2.153	906.57	2.57	2.114								
P-293	837	J-1047	J-719	16	Ductile Iron	130	687.69	1.1	0.312	715.47	1.14	0.336	737.52	1.18	0.355	744.87	1.19	0.362								
P-294	183	J-719	J-294	16	Ductile Iron	130	686.72	1.1	0.311	714.5	1.14	0.335	736.55	1.18	0.354	743.89	1.19	0.361								
P-295	427	J-1048	J-585	12	Ductile Iron	130	371.31	1.05	0.405	385.26	1.09	0.433	400.76	1.14	0.466	401.62	1.14	0.468								
P-296	486	J-585	J-546	12	Ductile Iron	130	209.58	0.59	0.14	210.23	0.6	0.141	215.9	0.61	0.148	214.24	0.61	0.146								
P-297	175	J-113	J-957	8	Ductile Iron	130	74.57	0.48	0.149	96.22	0.61	0.239	117.88	0.75	0.348	116.63	0.74	0.341								
P-298	736	J-957	J-1049	8	Ductile Iron	130	38.79	0.25	0.044	49.48	0.32	0.07	60.18	0.38	0.1	59.57	0.38	0.098								
P-299	653	J-1054	J-542	12	Ductile Iron	130	90.59	0.26	0.03	90.59	0.26	0.03	90.59	0.26	0.03	90.59	0.26	0.03								
P-300	338	J-542	J-1056	12	Ductile Iron	130	0.14	0	0	0.14	0	0	0.14	0	0	0.14	0	0								
P-301	109	J-904	J-473	16	Ductile Iron	130	1153.88	1.84	0.814	1304.98	2.08	1.022	1380.95	2.2	1.135	1532.09	2.44	1.376								
P-303	936	J-1073	J-1087	16	Ductile Iron	130	1075.26	1.72	0.714	1115.56	1.78	0.764	1147.55	1.83	0.805	1185.2	1.85	0.819								
P-304	309	J-1087	J-1074	16	Ductile Iron	130	1002.31	1.6	0.627	1040.13	1.66	0.671	1070.12	1.71	0.708	1080.11	1.72	0.72								
P-305	637	J-895	J-275	12	Ductile Iron	130	260.13	0.74	0.209	308.74	0.88	0.288	357.35	1.01	0.377	357.35	1.01	0.377								
P-306	439	J-275	J-1076	12	Ductile Iron	130	24.92	0.07	0.003	59.86	0.17	0.014	91.34	0.26	0.03	92.62	0.26	0.031								
P-307	680	J-1085	J-927	8	Ductile Iron	130	118.89	0.76	0.354	111.76	0.71	0.316	111.66	0.71	0.315	111.78	0.71	0.316								

Englewood Model Pipes Peak 2.5										Existing				0-4				5-10				11-20			
Label	Length (ft)	Start Node	Stop Node	Diameter (in)	Material	Hazen- Williams C	Flow (gpm)		Velocity (ft/s)		Headloss Gradient (ft/1000ft)		Flow (gpm)		Velocity (ft/s)		Headloss Gradient (ft/1000ft)		Flow (gpm)		Velocity (ft/s)		Headloss Gradient (ft/1000ft)		
							Flow (gpm)	Velocity (ft/s)	Flow (gpm)	Velocity (ft/s)	Flow (gpm)	Velocity (ft/s)	Flow (gpm)	Velocity (ft/s)	Flow (gpm)	Velocity (ft/s)	Flow (gpm)	Velocity (ft/s)	Flow (gpm)	Velocity (ft/s)	Flow (gpm)	Velocity (ft/s)			
P-308	496	J-927	J-391	8	Ductile Iron	130	96.44	0.62	0.24	89.31	0.57	0.208	89.21	0.57	0.208	89.33	0.57	0.208	286.78	0.81	0.251	410.86	1.17	0.488	
P-309	619	J-1086	J-525	12	Ductile Iron	130	286.78	0.81	0.251	286.78	0.81	0.251	286.78	0.81	0.251	286.78	0.81	0.251	410.86	1.17	0.488	410.86	1.17	0.488	
P-310	615	J-525	J-1086	12	Ductile Iron	130	410.94	1.17	0.488	410.86	1.17	0.488	413.23	1.17	0.493	410.86	1.17	0.488	410.86	1.17	0.488	410.86	1.17	0.488	
P-311	1084	J-953	J-904	12	Ductile Iron	130	355.56	1.01	0.373	371.34	1.05	0.405	384.41	1.09	0.431	388.4	1.1	0.44	388.4	1.1	0.44	388.4	1.1	0.44	
P-312	206	J-963	J-942	12	Ductile Iron	130	335.6	0.95	0.336	352.52	1	0.368	367.45	1.04	0.397	371.52	1.05	0.405	367.45	1.04	0.397	371.52	1.05	0.405	
P-313	138	J-848	J-632	12	Ductile Iron	130	499.13	1.42	0.7	537.88	1.53	0.804	550.57	1.56	0.839	569.24	1.61	0.893	550.57	1.56	0.839	569.24	1.61	0.893	
P-315	519	J-119	J-930	12	Ductile Iron	130	55.23	0.16	0.012	55.23	0.16	0.012	55.23	0.16	0.012	55.23	0.16	0.012	55.23	0.16	0.012	55.23	0.16	0.012	
P-316	735	J-930	J-1091	12	Ductile Iron	130	15.77	0.04	0.001	15.77	0.04	0.001	15.77	0.04	0.001	15.77	0.04	0.001	15.77	0.04	0.001	15.77	0.04	0.001	
P-317	115	J-529	J-932	12	Ductile Iron	130	108.5	0.31	0.041	130.14	0.37	0.058	151.8	0.43	0.077	150.56	0.43	0.076	151.8	0.43	0.077	150.56	0.43	0.076	
P-318	1452	J-932	J-191	12	Ductile Iron	130	630.38	1.79	1.078	655.87	1.86	1.161	669.05	1.9	1.204	679.79	1.93	1.24	655.87	1.86	1.161	679.79	1.93	1.24	
P-319	965	J-324	J-711	8	Ductile Iron	130	111.34	0.71	0.313	111.34	0.71	0.313	111.34	0.71	0.313	111.34	0.71	0.313	111.34	0.71	0.313	111.34	0.71	0.313	
P-320	370	J-711	J-1096	8	Ductile Iron	130	18.4	0.12	0.011	18.4	0.12	0.011	18.4	0.12	0.011	18.4	0.12	0.011	18.4	0.12	0.011	18.4	0.12	0.011	
P-321	1537	J-1113	J-1022	8	Ductile Iron	130	208.94	1.33	1.005	216.08	1.38	1.07	216.17	1.38	1.071	216.06	1.38	1.07	216.08	1.38	1.071	216.06	1.38	1.07	
P-322	1143	J-1022	J-1071	8	Ductile Iron	130	268.2	1.71	1.596	275.33	1.76	1.676	275.43	1.76	1.677	275.31	1.76	1.676	275.33	1.76	1.677	275.31	1.76	1.676	
P-324	728	J-564	J-1114	16	Ductile Iron	130	28.85	0.05	0.001	28.85	0.05	0.001	28.85	0.05	0.001	28.85	0.05	0.001	28.85	0.05	0.001	28.85	0.05	0.001	
P-325	1134	J-160	J-132	24	Ductile Iron	130	1764.42	1.11	0.198	1773.48	1.26	0.25	1845.01	1.31	0.269	1971.35	1.4	0.304	1773.48	1.26	0.25	1971.35	1.4	0.304	
P-327	125	J-942	J-933	12	Ductile Iron	130	279.81	0.79	0.24	294.23	0.83	0.263	306.95	0.87	0.284	310.42	0.88	0.29	279.81	0.79	0.24	310.42	0.88	0.29	
P-328	265	J-933	J-1002	12	Ductile Iron	130	237.73	0.67	0.177	250.27	0.71	0.195	261.33	0.74	0.211	264.35	0.75	0.216	237.73	0.67	0.177	264.35	0.75	0.216	
P-329	1789	J-1120	J-487	12	Ductile Iron	130	297.09	0.84	0.268	338.04	0.96	0.34	375.71	1.07	0.414	384.7	1.09	0.432	297.09	0.84	0.268	384.7	1.09	0.432	
P-331	850	J-276	J-792	12	Ductile Iron	130	241.41	0.68	0.182	255.08	0.72	0.202	272.2	0.77	0.228	270.93	0.77	0.226	241.41	0.68	0.182	270.93	0.77	0.226	
P-333	47	J-1126	J-608	16	Ductile Iron	130	608.98	0.97	0.249	679.95	1.08	0.305	679.12	1.08	0.305	676.25	1.08	0.303	608.98	0.97	0.249	676.25	1.08	0.303	
P-334	424	J-608	J-977	16	Ductile Iron	130	624.64	1	0.261	695.61	1.11	0.319	694.79	1.11	0.318	691.92	1.1	0.316	624.64	1	0.261	691.92	1.1	0.316	
P-335	416	J-1065	J-549	12	Ductile Iron	130	193.19	0.55	0.121	193.19	0.55	0.121	193.19	0.55	0.121	193.19	0.55	0.121	193.19	0.55	0.121	193.19	0.55	0.121	
P-336	338	J-549	J-1183	12	Ductile Iron	130	199.45	0.57	0.128	248.06	0.7	0.192	296.67	0.84	0.267	296.67	0.84	0.267	199.45	0.57	0.128	296.67	0.84	0.267	
P-339	780	J-473	J-698	16	Ductile Iron	130	1140.76	1.82	0.797	1291.86	2.06	1.003	1367.83	2.18	1.115	1518.97	2.42	1.354	1140.76	1.82	0.797	1518.97	2.42	1.354	
P-340	155	J-698	J-965	16	Ductile Iron	130	1105.32	1.76	0.751	1256.41	2	0.953	1332.39	2.13	1.062	1483.53	2.37	1.296	1105.32	1.76	0.751	1483.53	2.37	1.296	
P-341	757	J-632	J-810	12	Ductile Iron	130	612.34	1.74	1.022	650.54	1.85	1.443	666.19	1.89	1.195	689.21	1.96	1.272	612.34	1.74	1.022	689.21	1.96	1.272	
P-342	352	J-810	J-579	12	Ductile Iron	130	599.05	1.7	0.981	637.26	1.81	1.1	652.91	1.85	1.151	675.93	1.92	1.227	599.05	1.7	0.981	675.93	1.92	1.227	
P-343	1032	J-1119	J-1034	16	Ductile Iron	130	10.06	0.02	0	10.06	0.02	0	10.06	0.02	0	10.06	0.02	0	10.06	0.02	0	10.06	0.02	0	
P-344	1204	J-1034	J-564	16	Ductile Iron	130	27.29	0.04	0.001	27.29	0.04	0.001	27.29	0.04	0.001	27.29	0.04	0.001	27.29	0.04	0.001	27.29	0.04	0.001	
P-345	408	J-132	J-61	24	Ductile Iron	130	1504.59	1.07	0.185	1730.92	1.23	0.239	1810.52	1.28	0.26	1969.22	1.4	0.304	1504.59	1.07	0.185	1969.22	1.4	0.304	
P-346	1503	J-61	J-1102	24	Ductile Iron	130	1269.69	0.9	0.135	1422.42	1.01	0.166	1492.24	1.06	0.182	1631.84	1.16	0.215	1269.69	0.9	0.135	1631.84	1.16	0.215	
P-347	1154	J-487	J-915	12	Ductile Iron	130	299.35	0.85	0.272	340.3	0.97	0.344	377.97	1.07	0.418	386.96	1.1	0.437	299.35	0.85	0.272	386.96	1.1	0.437	
P-349	19	J-792	J-773	12	Ductile Iron	130	256.68	0.73	0.204	287.36	0.82	0.251	302.49	0.86	0.28	303.21	0.86	0.278	256.68	0.73	0.204	303.21	0.86	0.278	
P-350	3381	J-773	J-1120	12	Ductile Iron	130	284.52	0.81	0.247	315.2	0.89	0.299	334.93	0.94	0.33	331.05	0.94	0.327	284.52	0.81	0.247	331.05	0.94	0.327	
P-351	756	J-915	J-583	12	Ductile Iron	130	118.37	0.34	0.049	142.4	0.4	0.069	165.14	0.47	0.09	170.06	0.48	0.095	118.37	0.34	0.049	170.06	0.48	0.095	
P-352	199	J-583	J-807	12	Ductile Iron	130	154.7	0.44	0.08	178.73	0.51	0.104	201.47	0.57	0.13	206.38	0.59	0.136	154.7	0.44	0.08	206.38	0.59	0.136	
P-357	85	R-5	J-1139	36	Ductile Iron	130	4957.96	1.56	0.233	5368.6	1.69	0.27	5573.63	1.76	0.29	5761.24	1.82	0.308	4957.96	1.56	0.233	5761.24	1.82	0.308	
P-358		J-751	J-1197	6	Ductile Iron	150	123.9	1.41	1.19	120.58	1.37	1.131	119.85	1.36	1.119	116.86	1.33	1.068	123.9	1.41	1.19	116.86	1.33	1.068	
P-359		J-1197	J-1194	6	Ductile Iron	150	3.66	0.04	0.002	3.66	0.04	0.002	3.66	0.04	0.002	3.66	0.04	0.002	3.66	0.04	0.002	3.66	0.04	0.002	
P-360		J-1024	J-1197	6	PVC	150	127.56	1.45	1.256	124.24	1.41	1.196	123.51	1.4	1.183	120.53	1.37	1.131	127.56	1.45	1.256	120.53	1.37	1.131	

Englewood Model Meter

Associated Element	Existing	0-4 Demand (gpd)	5-10 Demand (gpd)	11-20 Demand (gpd)
J-524	2264	2264	2264	2264
J-261	2237	2237	2237	2237
J-78	2231	2231	2231	2231
J-1075	2227	2227	2227	2227
J-82	2218	2218	2218	2218
J-931	2213	2213	2213	2213
J-325	2174	2174	2174	2174
J-665	2158	2158	2158	2158
J-976	2129	2129	2129	2129
J-635	2094	2094	2094	2094
J-1010	2081	2081	2081	2081
J-71	2071	2071	2071	2071
J-900	2065	2065	2065	2065
J-1031	2044	2044	2044	2044
J-318	2032	2032	2032	2032
J-876	2021	2021	2021	2021
J-665	2008	2008	2008	2008
J-751	1984	1984	1984	1984
J-518	1983	1983	1983	1983
J-698	1977	1977	1977	1977
J-1122	1976	1976	1976	1976
J-341	1972	1972	1972	1972
J-1101	1958	1958	1958	1958
J-615	1952	1952	1952	1952
J-751	1940	1940	1940	1940
J-657	1921	1921	1921	1921
J-87	1919	1919	1919	1919
J-91	1913	1913	1913	1913
J-73	1863	1863	1863	1863
J-461	1852	1852	1852	1852
J-1094	1842	1842	1842	1842
J-752	1790	1790	1790	1790
J-972	1790	1790	1790	1790
J-28	1742	1742	1742	1742
J-969	1735	1735	1735	1735
J-751	1730	1730	1730	1730
J-897	1711	1711	1711	1711
J-304	1710	1710	1710	1710
J-616	1696	1696	1696	1696
J-828	1677	1677	1677	1677
J-304	1674	1674	1674	1674
J-895	1642	1642	1642	1642

Englewood Model Meter

Associated Element	Existing	0-4 Demand (gpd)	5-10 Demand (gpd)	11-20 Demand (gpd)
J-1086	1381	1381	1381	1381
J-1086	1381	1381	1381	1381
J-1086	1381	1381	1381	1381
J-1086	1381	1381	1381	1381
J-1086	1381	1381	1381	1381
J-1086	1381	1381	1381	1381
J-1086	1381	1381	1381	1381
J-1086	1381	1381	1381	1381
J-1012	1377	1377	1377	1377
J-515	1376	1376	1376	1376
J-386	1373	1373	1373	1373
J-652	1355	1355	1355	1355
J-1069	1345	1345	1345	1345
J-1033	1332	1332	1332	1332
J-518	1327	1327	1327	1327
J-843	1310	1310	1310	1310
J-751	1310	1310	1310	1310
J-931	1306	1306	1306	1306
J-524	1303	1303	1303	1303
J-751	1303	1303	1303	1303
J-369	1296	1296	1296	1296
J-122	1288	1288	1288	1288
J-267	1279	1279	1279	1279
J-1128	1265	1265	1265	1265
J-797	1260	1260	1260	1260
J-751	1245	1245	1245	1245
J-602	1237	1237	1237	1237
J-943	1216	1216	1216	1216
J-123	1179	1179	1179	1179
J-725	1177	1177	1177	1177
J-385	1176	1176	1176	1176
J-426	1174	1174	1174	1174
J-386	1173	1173	1173	1173
J-122	1165	1165	1165	1165
J-28	1153	1153	1153	1153
J-969	1150	1150	1150	1150
J-843	1145	1145	1145	1145
J-976	1119	1119	1119	1119
J-665	1116	1116	1116	1116
J-851	1108	1108	1108	1108
J-1096	1105	1105	1105	1105
J-1083	1097	1097	1097	1097

Englewood Model Meter

Associated Element	Existing	0-4 Demand (gpd)	5-10 Demand (gpd)	11-20 Demand (gpd)
J-178	1094	1094	1094	1094
J-1024	1089	1089	1089	1089
J-752	1086	1086	1086	1086
J-969	1064	1064	1064	1064
J-952	1060	1060	1060	1060
J-1012	1058	1058	1058	1058
J-843	1056	1056	1056	1056
J-931	1055	1055	1055	1055
J-516	1053	1053	1053	1053
J-634	1052	1052	1052	1052
J-772	1046	1046	1046	1046
J-628	1044	1044	1044	1044
J-1031	1043	1043	1043	1043
J-751	1040	1040	1040	1040
J-28	1039	1039	1039	1039
J-1068	1032	1032	1032	1032
J-123	1030	1030	1030	1030
J-931	1029	1029	1029	1029
J-746	1029	1029	1029	1029
J-1067	1006	1006	1006	1006
J-969	1003	1003	1003	1003
J-1083	1003	1003	1003	1003
J-386	1003	1003	1003	1003
J-971	993	993	993	993
J-369	984	984	984	984
J-1068	982	982	982	982
J-930	981	981	981	981
J-1089	979	979	979	979
J-948	971	971	971	971
J-969	971	971	971	971
J-1072	968	968	968	968
J-971	968	968	968	968
J-519	961	961	961	961
J-1083	961	961	961	961
J-968	956	956	956	956
J-969	953	953	953	953
J-1083	952	952	952	952
J-1060	940	940	940	940
J-1017	939	939	939	939
J-1174	939	939	939	939
J-50	934	934	934	934
J-751	925	925	925	925

Englewood Model Meter

Associated Element	Existing	0-4 Demand (gpd)	5-10 Demand (gpd)	11-20 Demand (gpd)
J-778	923	923	923	923
J-931	919	919	919	919
J-614	916	916	916	916
J-169	911	911	911	911
J-928	910	910	910	910
J-122	906	906	906	906
J-1024	902	902	902	902
J-123	894	894	894	894
J-969	887	887	887	887
J-1068	885	885	885	885
J-1048	882	882	882	882
J-1068	881	881	881	881
J-515	879	879	879	879
J-844	877	877	877	877
J-822	874	874	874	874
J-931	874	874	874	874
J-931	871	871	871	871
J-122	860	860	860	860
J-714	854	854	854	854
J-519	843	843	843	843
J-28	843	843	843	843
J-192	842	842	842	842
J-519	841	841	841	841
J-1031	840	840	840	840
J-931	839	839	839	839
J-931	839	839	839	839
J-751	839	839	839	839
J-879	827	827	827	827
J-574	827	827	827	827
J-896	825	825	825	825
J-1017	823	823	823	823
J-931	819	819	819	819
J-1083	819	819	819	819
J-752	818	818	818	818
J-519	818	818	818	818
J-972	817	817	817	817
J-601	816	816	816	816
J-751	816	816	816	816
J-607	815	815	815	815
J-1031	813	813	813	813
J-123	813	813	813	813
J-844	810	810	810	810

Englewood Model Meter

Associated Element	Existing	0-4 Demand (gpd)	5-10 Demand (gpd)	11-20 Demand (gpd)
J-519	809	809	809	809
J-931	806	806	806	806
J-936	806	806	806	806
J-123	805	805	805	805
J-519	804	804	804	804
J-931	803	803	803	803
J-1031	803	803	803	803
J-715	800	800	800	800
J-1027	791	791	791	791
J-386	788	788	788	788
J-854	779	779	779	779
J-1068	776	776	776	776
J-793	775	775	775	775
J-435	771	771	771	771
J-1101	770	770	770	770
J-851	769	769	769	769
J-987	756	756	756	756
J-206	756	756	756	756
J-772	753	753	753	753
J-931	752	752	752	752
J-714	750	750	750	750
J-369	748	748	748	748
J-1017	745	745	745	745
J-1183	745	745	745	745
J-915	745	745	745	745
J-769	744	744	744	744
J-454	744	744	744	744
J-844	742	742	742	742
J-391	742	742	742	742
J-969	742	742	742	742
J-969	740	740	740	740
J-976	737	737	737	737
J-1049	732	732	732	732
J-976	731	731	731	731
J-501	727	727	727	727
J-1048	726	726	726	726
J-341	726	726	726	726
J-81	723	723	723	723
J-715	719	719	719	719
J-763	716	716	716	716
J-900	713	713	713	713
J-900	713	713	713	713

Englewood Model Meter

Associated Element	Existing	0-4 Demand (gpd)	5-10 Demand (gpd)	11-20 Demand (gpd)
J-931	677	677	677	677
J-751	676	676	676	676
J-1031	676	676	676	676
J-815	675	675	675	675
J-986	674	674	674	674
J-1048	670	670	670	670
J-122	669	669	669	669
J-657	668	668	668	668
J-665	664	664	664	664
J-211	663	663	663	663
J-1110	663	663	663	663
J-369	661	661	661	661
J-969	661	661	661	661
J-1068	658	658	658	658
J-538	655	655	655	655
J-1017	655	655	655	655
J-1115	655	655	655	655
J-764	654	654	654	654
J-751	650	650	650	650
J-969	643	643	643	643
J-714	642	642	642	642
J-969	640	640	640	640
J-602	639	639	639	639
J-519	635	635	635	635
J-458	634	634	634	634
J-1067	633	633	633	633
J-1031	632	632	632	632
J-969	632	632	632	632
J-779	632	632	632	632
J-751	631	631	631	631
J-774	631	631	631	631
J-1082	629	629	629	629
J-1190	628	628	628	628
J-987	627	627	627	627
J-847	627	627	627	627
J-272	626	626	626	626
J-123	626	626	626	626
J-714	626	626	626	626
J-737	626	626	626	626
J-996	621	621	621	621
J-972	621	621	621	621
J-928	619	619	619	619

Englewood Model Meter

Associated Element	Existing	0-4 Demand (gpd)	5-10 Demand (gpd)	11-20 Demand (gpd)
J-614	619	619	619	619
J-585	619	619	619	619
J-1110	619	619	619	619
J-369	618	618	618	618
J-969	613	613	613	613
J-304	613	613	613	613
J-690	613	613	613	613
J-1068	613	613	613	613
J-1068	612	612	612	612
J-976	611	611	611	611
J-440	610	610	610	610
J-931	610	610	610	610
J-1068	608	608	608	608
J-1017	606	606	606	606
J-28	605	605	605	605
J-928	603	603	603	603
J-751	600	600	600	600
J-828	600	600	600	600
J-931	597	597	597	597
J-931	597	597	597	597
J-751	597	597	597	597
J-1083	597	597	597	597
J-751	595	595	595	595
J-1017	594	594	594	594
J-519	594	594	594	594
J-122	590	590	590	590
J-1069	590	590	590	590
J-318	590	590	590	590
J-774	589	589	589	589
J-440	584	584	584	584
J-546	582	582	582	582
J-1044	582	582	582	582
J-243	581	581	581	581
J-28	581	581	581	581
J-808	579	579	579	579
J-207	579	579	579	579
J-1126	577	577	577	577
J-1083	577	577	577	577
J-657	577	577	577	577
J-49	572	572	572	572
J-829	572	572	572	572
J-969	572	572	572	572

Englewood Model Meter

Associated Element	Existing	0-4 Demand (gpd)	5-10 Demand (gpd)	11-20 Demand (gpd)
J-1174	570	570	570	570
J-519	568	568	568	568
J-865	563	563	563	563
J-843	562	562	562	562
J-931	561	561	561	561
J-749	560	560	560	560
J-801	560	560	560	560
J-887	558	558	558	558
J-931	558	558	558	558
J-28	558	558	558	558
J-369	557	557	557	557
J-877	555	555	555	555
J-751	554	554	554	554
J-1017	552	552	552	552
J-972	552	552	552	552
J-386	552	552	552	552
J-1009	550	550	550	550
J-1017	548	548	548	548
J-844	548	548	548	548
J-969	546	546	546	546
J-597	545	545	545	545
J-220	544	544	544	544
J-576	544	544	544	544
J-865	544	544	544	544
J-123	542	542	542	542
J-1119	542	542	542	542
J-851	539	539	539	539
J-81	539	539	539	539
J-386	538	538	538	538
J-1099	537	537	537	537
J-685	535	535	535	535
J-817	535	535	535	535
J-806	534	534	534	534
J-28	534	534	534	534
J-1017	532	532	532	532
J-883	529	529	529	529
J-518	527	527	527	527
J-969	527	527	527	527
J-123	527	527	527	527
J-1068	527	527	527	527
J-1069	527	527	527	527
J-1175	527	527	527	527

Englewood Model Meter

Associated Element	Existing	0-4 Demand (gpd)	5-10 Demand (gpd)	11-20 Demand (gpd)
J-816	526	526	526	526
J-972	524	524	524	524
J-515	523	523	523	523
J-113	523	523	523	523
J-968	520	520	520	520
J-751	516	516	516	516
J-793	516	516	516	516
J-293	515	515	515	515
J-122	515	515	515	515
J-780	515	515	515	515
J-715	513	513	513	513
J-545	513	513	513	513
J-1037	511	511	511	511
J-997	510	510	510	510
J-1013	510	510	510	510
J-784	510	510	510	510
J-123	507	507	507	507
J-1022	507	507	507	507
J-767	506	506	506	506
J-931	506	506	506	506
J-844	506	506	506	506
J-122	506	506	506	506
J-519	505	505	505	505
J-987	503	503	503	503
J-866	502	502	502	502
J-15	500	500	500	500
J-673	498	498	498	498
J-815	498	498	498	498
J-1096	497	497	497	497
J-1046	497	497	497	497
J-844	497	497	497	497
J-28	497	497	497	497
J-843	495	495	495	495
J-616	495	495	495	495
J-1113	495	495	495	495
J-519	492	492	492	492
J-1068	492	492	492	492
J-915	492	492	492	492
J-308	492	492	492	492
J-123	490	490	490	490
J-844	490	490	490	490
J-1033	489	489	489	489

Englewood Model Meter

Associated Element	Existing	0-4 Demand (gpd)	5-10 Demand (gpd)	11-20 Demand (gpd)
J-1030	489	489	489	489
J-998	489	489	489	489
J-751	487	487	487	487
J-843	485	485	485	485
J-628	485	485	485	485
J-614	485	485	485	485
J-123	485	485	485	485
J-931	484	484	484	484
J-751	484	484	484	484
J-751	484	484	484	484
J-751	484	484	484	484
J-981	484	484	484	484
J-19	484	484	484	484
J-535	483	483	483	483
J-1096	481	481	481	481
J-1011	479	479	479	479
J-122	477	477	477	477
J-1068	477	477	477	477
J-516	476	476	476	476
J-1061	476	476	476	476
J-122	476	476	476	476
J-976	474	474	474	474
J-1067	474	474	474	474
J-820	473	473	473	473
J-787	472	472	472	472
J-1091	471	471	471	471
J-55	471	471	471	471
J-492	470	470	470	470
J-933	470	470	470	470
J-976	469	469	469	469
J-1031	469	469	469	469
J-1110	469	469	469	469
J-1031	469	469	469	469
J-751	468	468	468	468
J-643	468	468	468	468
J-441	465	465	465	465
J-933	463	463	463	463
J-1033	463	463	463	463
J-639	463	463	463	463
J-1068	461	461	461	461
J-535	460	460	460	460
J-1017	460	460	460	460

Englewood Model Meter

Associated Element	Existing	0-4 Demand (gpd)	5-10 Demand (gpd)	11-20 Demand (gpd)
J-1085	460	460	460	460
J-1068	460	460	460	460
J-1075	460	460	460	460
J-818	459	459	459	459
J-971	459	459	459	459
J-879	459	459	459	459
J-767	458	458	458	458
J-122	458	458	458	458
J-277	458	458	458	458
J-1072	457	457	457	457
J-902	457	457	457	457
J-1017	455	455	455	455
J-428	455	455	455	455
J-971	453	453	453	453
J-949	452	452	452	452
J-1031	452	452	452	452
J-122	452	452	452	452
J-122	451	451	451	451
J-123	450	450	450	450
J-889	449	449	449	449
J-519	448	448	448	448
J-648	448	448	448	448
J-1048	447	447	447	447
J-876	445	445	445	445
J-844	444	444	444	444
J-715	444	444	444	444
J-791	444	444	444	444
J-1001	443	443	443	443
J-545	442	442	442	442
J-1022	441	441	441	441
J-1027	440	440	440	440
J-986	440	440	440	440
J-516	439	439	439	439
J-220	437	437	437	437
J-1068	437	437	437	437
J-94	435	435	435	435
J-28	433	433	433	433
J-976	432	432	432	432
J-751	432	432	432	432
J-732	432	432	432	432
J-94	432	432	432	432
J-645	432	432	432	432

Englewood Model Meter

Associated Element	Existing	0-4 Demand (gpd)	5-10 Demand (gpd)	11-20 Demand (gpd)
J-843	431	431	431	431
J-391	431	431	431	431
J-1044	431	431	431	431
J-1068	430	430	430	430
J-904	429	429	429	429
J-1031	429	429	429	429
J-829	429	429	429	429
J-1031	429	429	429	429
J-1103	427	427	427	427
J-304	427	427	427	427
J-1126	426	426	426	426
J-780	426	426	426	426
J-996	425	425	425	425
J-66	425	425	425	425
J-267	425	425	425	425
J-639	425	425	425	425
J-983	424	424	424	424
J-1067	424	424	424	424
J-665	423	423	423	423
J-518	423	423	423	423
J-1033	423	423	423	423
J-635	422	422	422	422
J-747	421	421	421	421
J-324	421	421	421	421
J-976	421	421	421	421
J-778	421	421	421	421
J-969	419	419	419	419
J-1067	419	419	419	419
J-654	419	419	419	419
J-1022	419	419	419	419
J-28	418	418	418	418
J-800	416	416	416	416
J-902	416	416	416	416
J-1027	416	416	416	416
J-1109	416	416	416	416
J-614	415	415	415	415
J-492	415	415	415	415
J-493	413	413	413	413
J-127	413	413	413	413
J-28	413	413	413	413
J-518	411	411	411	411
J-516	410	410	410	410

Englewood Model Meter

Associated Element	Existing	0-4 Demand (gpd)	5-10 Demand (gpd)	11-20 Demand (gpd)
J-267	410	410	410	410
J-649	410	410	410	410
J-15	409	409	409	409
J-1089	409	409	409	409
J-290	408	408	408	408
J-28	407	407	407	407
J-969	406	406	406	406
J-978	405	405	405	405
J-499	405	405	405	405
J-1061	402	402	402	402
J-755	402	402	402	402
J-585	401	401	401	401
J-1119	401	401	401	401
J-1113	401	401	401	401
J-740	401	401	401	401
J-260	400	400	400	400
J-213	400	400	400	400
J-1024	400	400	400	400
J-628	400	400	400	400
J-614	400	400	400	400
J-1001	400	400	400	400
J-889	399	399	399	399
J-173	399	399	399	399
J-844	398	398	398	398
J-392	398	398	398	398
J-1069	398	398	398	398
J-1035	397	397	397	397
J-386	397	397	397	397
J-615	396	396	396	396
J-1024	396	396	396	396
J-628	396	396	396	396
J-1181	395	395	395	395
J-94	394	394	394	394
J-1022	394	394	394	394
J-817	393	393	393	393
J-1031	392	392	392	392
J-1017	392	392	392	392
J-1082	392	392	392	392
J-854	392	392	392	392
J-614	392	392	392	392
J-1091	390	390	390	390
J-1099	389	389	389	389

Englewood Model Meter

Associated Element	Existing	0-4 Demand (gpd)	5-10 Demand (gpd)	11-20 Demand (gpd)
J-1099	388	388	388	388
J-685	388	388	388	388
J-969	387	387	387	387
J-1113	387	387	387	387
J-582	385	385	385	385
J-519	385	385	385	385
J-1031	385	385	385	385
J-971	385	385	385	385
J-895	385	385	385	385
J-987	384	384	384	384
J-793	384	384	384	384
J-998	384	384	384	384
J-1022	383	383	383	383
J-638	382	382	382	382
J-784	382	382	382	382
J-292	382	382	382	382
J-911	382	382	382	382
J-1031	381	381	381	381
J-903	381	381	381	381
J-1083	381	381	381	381
J-499	381	381	381	381
J-1044	381	381	381	381
J-199	381	381	381	381
J-519	380	380	380	380
J-693	380	380	380	380
J-1001	380	380	380	380
J-978	379	379	379	379
J-1038	379	379	379	379
J-1033	379	379	379	379
J-122	379	379	379	379
J-1085	379	379	379	379
J-746	377	377	377	377
J-936	377	377	377	377
J-1085	377	377	377	377
J-391	377	377	377	377
J-606	377	377	377	377
J-1031	376	376	376	376
J-714	376	376	376	376
J-585	376	376	376	376
J-519	376	376	376	376
J-976	375	375	375	375
J-628	375	375	375	375

Englewood Model Meter

Associated Element	Existing	0-4 Demand (gpd)	5-10 Demand (gpd)	11-20 Demand (gpd)
J-870	375	375	375	375
J-243	374	374	374	374
J-518	374	374	374	374
J-715	374	374	374	374
J-304	374	374	374	374
J-908	374	374	374	374
J-1069	373	373	373	373
J-206	373	373	373	373
J-710	373	373	373	373
J-519	373	373	373	373
J-243	369	369	369	369
J-28	369	369	369	369
J-28	369	369	369	369
J-206	369	369	369	369
J-429	368	368	368	368
J-123	368	368	368	368
J-791	368	368	368	368
J-260	366	366	366	366
J-1068	366	366	366	366
J-791	366	366	366	366
J-997	366	366	366	366
J-1013	366	366	366	366
J-902	365	365	365	365
J-546	365	365	365	365
J-937	365	365	365	365
J-865	364	364	364	364
J-207	364	364	364	364
J-1076	364	364	364	364
J-545	363	363	363	363
J-1096	363	363	363	363
J-94	362	362	362	362
J-1027	362	362	362	362
J-686	362	362	362	362
J-261	361	361	361	361
J-94	361	361	361	361
J-1033	361	361	361	361
J-1031	360	360	360	360
J-1031	360	360	360	360
J-123	360	360	360	360
J-769	360	360	360	360
J-123	360	360	360	360
J-946	359	359	359	359

Englewood Model Meter

Associated Element	Existing	0-4 Demand (gpd)	5-10 Demand (gpd)	11-20 Demand (gpd)
J-15	359	359	359	359
J-843	358	358	358	358
J-1068	358	358	358	358
J-465	358	358	358	358
J-1044	358	358	358	358
J-1037	358	358	358	358
J-1096	358	358	358	358
J-123	357	357	357	357
J-1031	357	357	357	357
J-1096	357	357	357	357
J-601	356	356	356	356
J-784	356	356	356	356
J-122	356	356	356	356
J-902	356	356	356	356
J-1035	356	356	356	356
J-616	356	356	356	356
J-1119	356	356	356	356
J-122	356	356	356	356
J-969	355	355	355	355
J-1064	355	355	355	355
J-1027	355	355	355	355
J-931	354	354	354	354
J-1013	354	354	354	354
J-1072	353	353	353	353
J-1024	353	353	353	353
J-1076	353	353	353	353
J-54	353	353	353	353
J-250	353	353	353	353
J-1037	353	353	353	353
J-122	353	353	353	353
J-503	353	353	353	353
J-1031	352	352	352	352
J-42	352	352	352	352
J-971	352	352	352	352
J-772	352	352	352	352
J-1089	352	352	352	352
J-1031	351	351	351	351
J-1083	351	351	351	351
J-500	351	351	351	351
J-1068	350	350	350	350
J-527	350	350	350	350
J-546	350	350	350	350

Englewood Model Meter

Associated Element	Existing	0-4 Demand (gpd)	5-10 Demand (gpd)	11-20 Demand (gpd)
J-1059	349	349	349	349
J-1086	349	349	349	349
J-1113	349	349	349	349
J-1031	348	348	348	348
J-1081	348	348	348	348
J-1082	348	348	348	348
J-686	348	348	348	348
J-969	348	348	348	348
J-1083	347	347	347	347
J-211	345	345	345	345
J-607	345	345	345	345
J-787	345	345	345	345
J-1031	345	345	345	345
J-751	345	345	345	345
J-28	345	345	345	345
J-614	345	345	345	345
J-1035	345	345	345	345
J-695	345	345	345	345
J-1113	345	345	345	345
J-987	344	344	344	344
J-1120	343	343	343	343
J-50	342	342	342	342
J-1068	342	342	342	342
J-649	342	342	342	342
J-682	340	340	340	340
J-243	340	340	340	340
J-972	340	340	340	340
J-64	340	340	340	340
J-739	339	339	339	339
J-749	339	339	339	339
J-499	339	339	339	339
J-350	339	339	339	339
J-304	339	339	339	339
J-973	337	337	337	337
J-323	337	337	337	337
J-714	337	337	337	337
J-1031	337	337	337	337
J-503	337	337	337	337
J-969	336	336	336	336
J-834	336	336	336	336
J-686	336	336	336	336
J-122	336	336	336	336

Englewood Model Meter

Associated Element	Existing	0-4 Demand (gpd)	5-10 Demand (gpd)	11-20 Demand (gpd)
J-1068	335	335	335	335
J-936	335	335	335	335
J-751	334	334	334	334
J-1069	333	333	333	333
J-681	332	332	332	332
J-243	332	332	332	332
J-797	332	332	332	332
J-516	332	332	332	332
J-876	332	332	332	332
J-122	332	332	332	332
J-934	332	332	332	332
J-1115	332	332	332	332
J-87	332	332	332	332
J-121	331	331	331	331
J-888	331	331	331	331
J-874	331	331	331	331
J-969	331	331	331	331
J-28	331	331	331	331
J-714	331	331	331	331
J-572	330	330	330	330
J-542	330	330	330	330
J-499	330	330	330	330
J-616	330	330	330	330
J-200	330	330	330	330
J-725	330	330	330	330
J-601	329	329	329	329
J-867	329	329	329	329
J-385	329	329	329	329
J-933	329	329	329	329
J-122	328	328	328	328
J-519	328	328	328	328
J-870	328	328	328	328
J-1031	328	328	328	328
J-998	328	328	328	328
J-989	327	327	327	327
J-751	327	327	327	327
J-1068	327	327	327	327
J-1027	327	327	327	327
J-791	327	327	327	327
J-122	327	327	327	327
J-122	327	327	327	327
J-969	327	327	327	327

Englewood Model Meter

Associated Element	Existing	0-4 Demand (gpd)	5-10 Demand (gpd)	11-20 Demand (gpd)
J-969	327	327	327	327
J-576	326	326	326	326
J-1031	326	326	326	326
J-122	326	326	326	326
J-867	326	326	326	326
J-1069	326	326	326	326
J-616	326	326	326	326
J-654	326	326	326	326
J-866	326	326	326	326
J-80	326	326	326	326
J-1099	326	326	326	326
J-867	325	325	325	325
J-769	325	325	325	325
J-64	325	325	325	325
J-1115	325	325	325	325
J-994	324	324	324	324
J-1017	324	324	324	324
J-518	324	324	324	324
J-655	324	324	324	324
J-715	323	323	323	323
J-1044	323	323	323	323
J-15	323	323	323	323
J-911	323	323	323	323
J-1031	322	322	322	322
J-815	322	322	322	322
J-750	321	321	321	321
J-602	321	321	321	321
J-751	321	321	321	321
J-635	321	321	321	321
J-277	321	321	321	321
J-645	321	321	321	321
J-304	321	321	321	321
J-793	320	320	320	320
J-1110	320	320	320	320
J-1031	319	319	319	319
J-968	319	319	319	319
J-657	319	319	319	319
J-465	319	319	319	319
J-918	319	319	319	319
J-1119	319	319	319	319
J-969	319	319	319	319
J-1031	318	318	318	318

Englewood Model Meter

Associated Element	Existing	0-4 Demand (gpd)	5-10 Demand (gpd)	11-20 Demand (gpd)
J-477	318	318	318	318
J-1068	318	318	318	318
J-1076	318	318	318	318
J-1185	318	318	318	318
J-500	318	318	318	318
J-986	318	318	318	318
J-751	317	317	317	317
J-1068	317	317	317	317
J-211	316	316	316	316
J-971	316	316	316	316
J-545	316	316	316	316
J-290	316	316	316	316
J-293	316	316	316	316
J-1113	316	316	316	316
J-709	315	315	315	315
J-516	315	315	315	315
J-978	315	315	315	315
J-1033	315	315	315	315
J-1033	315	315	315	315
J-1170	315	315	315	315
J-911	315	315	315	315
J-750	315	315	315	315
J-89	314	314	314	314
J-28	314	314	314	314
J-1113	314	314	314	314
J-1091	314	314	314	314
J-851	313	313	313	313
J-545	313	313	313	313
J-986	313	313	313	313
J-1002	312	312	312	312
J-1031	311	311	311	311
J-971	311	311	311	311
J-1120	311	311	311	311
J-1194	310	310	310	310
J-369	310	310	310	310
J-1012	310	310	310	310
J-971	310	310	310	310
J-894	310	310	310	310
J-936	310	310	310	310
J-1031	310	310	310	310
J-303	310	310	310	310
J-1099	310	310	310	310

Englewood Model Meter

Associated Element	Existing	0-4 Demand (gpd)	5-10 Demand (gpd)	11-20 Demand (gpd)
J-971	309	309	309	309
J-1083	309	309	309	309
J-808	308	308	308	308
J-751	308	308	308	308
J-1068	308	308	308	308
J-54	308	308	308	308
J-1113	308	308	308	308
J-635	307	307	307	307
J-323	306	306	306	306
J-211	306	306	306	306
J-951	306	306	306	306
J-542	306	306	306	306
J-1067	306	306	306	306
J-832	306	306	306	306
J-267	306	306	306	306
J-499	306	306	306	306
J-816	306	306	306	306
J-975	306	306	306	306
J-830	305	305	305	305
J-1086	305	305	305	305
J-994	305	305	305	305
J-98	305	305	305	305
J-324	305	305	305	305
J-751	305	305	305	305
J-818	305	305	305	305
J-1068	305	305	305	305
J-1076	305	305	305	305
J-780	305	305	305	305
J-500	305	305	305	305
J-869	305	305	305	305
J-485	305	305	305	305
J-503	305	305	305	305
J-1044	304	304	304	304
J-1027	304	304	304	304
J-918	304	304	304	304
J-243	303	303	303	303
J-751	303	303	303	303
J-987	303	303	303	303
J-969	303	303	303	303
J-971	303	303	303	303
J-614	303	303	303	303
J-1120	303	303	303	303

Englewood Model Meter

Associated Element	Existing	0-4 Demand (gpd)	5-10 Demand (gpd)	11-20 Demand (gpd)
J-614	303	303	303	303
J-1027	303	303	303	303
J-816	303	303	303	303
J-816	303	303	303	303
J-1031	302	302	302	302
J-122	302	302	302	302
J-614	302	302	302	302
J-1090	302	302	302	302
J-1044	302	302	302	302
J-123	301	301	301	301
J-1011	301	301	301	301
J-788	301	301	301	301
J-969	300	300	300	300
J-123	300	300	300	300
J-184	300	300	300	300
J-764	300	300	300	300
J-776	299	299	299	299
J-1065	299	299	299	299
J-1083	299	299	299	299
J-408	299	299	299	299
J-931	298	298	298	298
J-519	298	298	298	298
J-1049	298	298	298	298
J-1068	298	298	298	298
J-277	298	298	298	298
J-1033	298	298	298	298
J-947	297	297	297	297
J-818	297	297	297	297
J-715	297	297	297	297
J-972	297	297	297	297
J-1068	297	297	297	297
J-981	297	297	297	297
J-641	297	297	297	297
J-44	297	297	297	297
J-815	297	297	297	297
J-764	297	297	297	297
J-1070	297	297	297	297
J-1089	297	297	297	297
J-337	296	296	296	296
J-688	295	295	295	295
J-1010	295	295	295	295
J-808	295	295	295	295

Englewood Model Meter

Associated Element	Existing	0-4 Demand (gpd)	5-10 Demand (gpd)	11-20 Demand (gpd)
J-776	295	295	295	295
J-976	295	295	295	295
J-894	295	295	295	295
J-1083	295	295	295	295
J-614	295	295	295	295
J-465	295	295	295	295
J-491	295	295	295	295
J-787	294	294	294	294
J-951	294	294	294	294
J-1031	294	294	294	294
J-1087	294	294	294	294
J-890	294	294	294	294
J-816	294	294	294	294
J-1098	294	294	294	294
J-958	294	294	294	294
J-15	294	294	294	294
J-15	294	294	294	294
J-1089	294	294	294	294
J-1009	293	293	293	293
J-700	293	293	293	293
J-987	292	292	292	292
J-28	292	292	292	292
J-769	292	292	292	292
J-1033	292	292	292	292
J-791	292	292	292	292
J-725	292	292	292	292
J-969	292	292	292	292
J-854	291	291	291	291
J-499	291	291	291	291
J-585	291	291	291	291
J-649	291	291	291	291
J-303	291	291	291	291
J-681	290	290	290	290
J-98	290	290	290	290
J-243	290	290	290	290
J-328	290	290	290	290
J-1031	290	290	290	290
J-971	290	290	290	290
J-28	290	290	290	290
J-44	290	290	290	290
J-804	290	290	290	290
J-1115	290	290	290	290

Englewood Model Meter

Associated Element	Existing	0-4 Demand (gpd)	5-10 Demand (gpd)	11-20 Demand (gpd)
J-649	290	290	290	290
J-681	289	289	289	289
J-607	289	289	289	289
J-1031	289	289	289	289
J-948	289	289	289	289
J-122	289	289	289	289
J-28	289	289	289	289
J-933	289	289	289	289
J-492	289	289	289	289
J-936	289	289	289	289
J-764	289	289	289	289
J-791	289	289	289	289
J-969	289	289	289	289
J-211	288	288	288	288
J-1096	288	288	288	288
J-122	288	288	288	288
J-213	288	288	288	288
J-879	288	288	288	288
J-755	288	288	288	288
J-1086	287	287	287	287
J-987	287	287	287	287
J-1031	287	287	287	287
J-969	287	287	287	287
J-66	287	287	287	287
J-1068	287	287	287	287
J-1068	287	287	287	287
J-1075	287	287	287	287
J-792	287	287	287	287
J-1090	287	287	287	287
J-902	286	286	286	286
J-641	286	286	286	286
J-432	286	286	286	286
J-123	285	285	285	285
J-1031	285	285	285	285
J-876	285	285	285	285
J-123	285	285	285	285
J-635	285	285	285	285
J-1068	285	285	285	285
J-746	285	285	285	285
J-815	285	285	285	285
J-492	285	285	285	285
J-1090	285	285	285	285

Englewood Model Meter

Associated Element	Existing	0-4 Demand (gpd)	5-10 Demand (gpd)	11-20 Demand (gpd)
J-869	285	285	285	285
J-866	285	285	285	285
J-847	285	285	285	285
J-597	284	284	284	284
J-207	284	284	284	284
J-779	284	284	284	284
J-934	284	284	284	284
J-1160	283	283	283	283
J-304	283	283	283	283
J-516	282	282	282	282
J-968	282	282	282	282
J-976	282	282	282	282
J-1194	282	282	282	282
J-895	282	282	282	282
J-1002	282	282	282	282
J-936	282	282	282	282
J-986	282	282	282	282
J-1031	282	282	282	282
J-15	282	282	282	282
J-171	282	282	282	282
J-825	282	282	282	282
J-715	281	281	281	281
J-715	281	281	281	281
J-804	281	281	281	281
J-795	281	281	281	281
J-969	281	281	281	281
J-865	280	280	280	280
J-769	280	280	280	280
J-616	280	280	280	280
J-1099	280	280	280	280
J-828	280	280	280	280
J-596	279	279	279	279
J-213	279	279	279	279
J-275	279	279	279	279
J-1044	279	279	279	279
J-645	279	279	279	279
J-1033	279	279	279	279
J-1110	279	279	279	279
J-1170	279	279	279	279
J-123	279	279	279	279
J-122	279	279	279	279
J-648	279	279	279	279

Englewood Model Meter

Associated Element	Existing	0-4 Demand (gpd)	5-10 Demand (gpd)	11-20 Demand (gpd)
J-1017	278	278	278	278
J-123	278	278	278	278
J-546	278	278	278	278
J-1085	278	278	278	278
J-34	277	277	277	277
J-700	277	277	277	277
J-49	277	277	277	277
J-1017	277	277	277	277
J-948	277	277	277	277
J-576	277	277	277	277
J-28	277	277	277	277
J-1068	277	277	277	277
J-895	277	277	277	277
J-805	277	277	277	277
J-1101	277	277	277	277
J-1044	277	277	277	277
J-866	277	277	277	277
J-958	277	277	277	277
J-526	277	277	277	277
J-929	276	276	276	276
J-711	276	276	276	276
J-978	276	276	276	276
J-1024	276	276	276	276
J-1024	276	276	276	276
J-499	276	276	276	276
J-778	276	276	276	276
J-1109	276	276	276	276
J-801	276	276	276	276
J-937	276	276	276	276
J-847	276	276	276	276
J-1031	275	275	275	275
J-94	275	275	275	275
J-391	275	275	275	275
J-1096	274	274	274	274
J-123	274	274	274	274
J-1068	274	274	274	274
J-1069	274	274	274	274
J-122	274	274	274	274
J-1071	274	274	274	274
J-827	274	274	274	274
J-946	273	273	273	273
J-946	273	273	273	273

Englewood Model Meter

Associated Element	Existing	0-4 Demand (gpd)	5-10 Demand (gpd)	11-20 Demand (gpd)
J-1031	273	273	273	273
J-1006	273	273	273	273
J-1031	273	273	273	273
J-123	273	273	273	273
J-1012	273	273	273	273
J-840	273	273	273	273
J-778	273	273	273	273
J-797	273	273	273	273
J-975	273	273	273	273
J-790	273	273	273	273
J-1061	272	272	272	272
J-28	272	272	272	272
J-1071	272	272	272	272
J-123	271	271	271	271
J-968	271	271	271	271
J-665	271	271	271	271
J-122	271	271	271	271
J-1054	271	271	271	271
J-1044	271	271	271	271
J-1101	271	271	271	271
J-614	271	271	271	271
J-900	271	271	271	271
J-969	271	271	271	271
J-519	270	270	270	270
J-499	270	270	270	270
J-1023	270	270	270	270
J-787	269	269	269	269
J-1061	269	269	269	269
J-755	269	269	269	269
J-735	269	269	269	269
J-987	269	269	269	269
J-123	269	269	269	269
J-889	269	269	269	269
J-499	269	269	269	269
J-359	269	269	269	269
J-778	269	269	269	269
J-987	269	269	269	269
J-1113	269	269	269	269
J-343	268	268	268	268
J-700	268	268	268	268
J-865	268	268	268	268
J-751	268	268	268	268

Englewood Model Meter

Associated Element	Existing	0-4 Demand (gpd)	5-10 Demand (gpd)	11-20 Demand (gpd)
J-560	268	268	268	268
J-895	268	268	268	268
J-276	268	268	268	268
J-1120	268	268	268	268
J-816	268	268	268	268
J-1035	268	268	268	268
J-208	268	268	268	268
J-410	268	268	268	268
J-1086	267	267	267	267
J-94	267	267	267	267
J-826	266	266	266	266
J-711	266	266	266	266
J-950	266	266	266	266
J-123	266	266	266	266
J-707	266	266	266	266
J-934	266	266	266	266
J-911	266	266	266	266
J-911	266	266	266	266
J-31	266	266	266	266
J-220	265	265	265	265
J-1103	265	265	265	265
J-887	265	265	265	265
J-1126	265	265	265	265
J-1031	265	265	265	265
J-28	265	265	265	265
J-737	265	265	265	265
J-206	265	265	265	265
J-628	265	265	265	265
J-1068	265	265	265	265
J-54	265	265	265	265
J-208	265	265	265	265
J-911	265	265	265	265
J-896	265	265	265	265
J-519	264	264	264	264
J-902	264	264	264	264
J-465	264	264	264	264
J-936	264	264	264	264
J-477	263	263	263	263
J-1096	263	263	263	263
J-800	263	263	263	263
J-829	263	263	263	263
J-1031	263	263	263	263

Englewood Model Meter

Associated Element	Existing	0-4 Demand (gpd)	5-10 Demand (gpd)	11-20 Demand (gpd)
J-569	263	263	263	263
J-1069	263	263	263	263
J-616	263	263	263	263
J-1027	263	263	263	263
J-267	263	263	263	263
J-1181	263	263	263	263
J-648	263	263	263	263
J-969	262	262	262	262
J-1002	262	262	262	262
J-769	262	262	262	262
J-267	262	262	262	262
J-879	262	262	262	262
J-638	262	262	262	262
J-15	262	262	262	262
J-283	261	261	261	261
J-519	261	261	261	261
J-369	261	261	261	261
J-902	261	261	261	261
J-499	261	261	261	261
J-934	261	261	261	261
J-64	261	261	261	261
J-500	261	261	261	261
J-986	261	261	261	261
J-437	261	261	261	261
J-15	261	261	261	261
J-998	261	261	261	261
J-726	261	261	261	261
J-735	260	260	260	260
J-1194	260	260	260	260
J-519	260	260	260	260
J-972	260	260	260	260
J-769	260	260	260	260
J-816	260	260	260	260
J-917	260	260	260	260
J-1061	259	259	259	259
J-123	259	259	259	259
J-123	259	259	259	259
J-1011	259	259	259	259
J-94	259	259	259	259
J-277	259	259	259	259
J-639	259	259	259	259
J-221	258	258	258	258

Englewood Model Meter

Associated Element	Existing	0-4 Demand (gpd)	5-10 Demand (gpd)	11-20 Demand (gpd)
J-1084	258	258	258	258
J-1031	258	258	258	258
J-1083	258	258	258	258
J-266	258	258	258	258
J-1110	258	258	258	258
J-1109	258	258	258	258
J-1033	258	258	258	258
J-1119	258	258	258	258
J-392	258	258	258	258
J-911	258	258	258	258
J-649	258	258	258	258
J-828	258	258	258	258
J-828	258	258	258	258
J-596	257	257	257	257
J-328	257	257	257	257
J-123	257	257	257	257
J-1012	257	257	257	257
J-1049	257	257	257	257
J-1082	257	257	257	257
J-934	257	257	257	257
J-123	257	257	257	257
J-1113	257	257	257	257
J-440	256	256	256	256
J-1031	256	256	256	256
J-211	256	256	256	256
J-987	256	256	256	256
J-1012	256	256	256	256
J-1076	256	256	256	256
J-1076	256	256	256	256
J-894	256	256	256	256
J-560	256	256	256	256
J-545	256	256	256	256
J-55	256	256	256	256
J-1033	256	256	256	256
J-1181	256	256	256	256
J-467	256	256	256	256
J-122	256	256	256	256
J-15	256	256	256	256
J-391	256	256	256	256
J-795	256	256	256	256
J-293	255	255	255	255
J-755	255	255	255	255

Englewood Model Meter

Associated Element	Existing	0-4 Demand (gpd)	5-10 Demand (gpd)	11-20 Demand (gpd)
J-751	255	255	255	255
J-123	255	255	255	255
J-28	255	255	255	255
J-1068	255	255	255	255
J-206	255	255	255	255
J-772	255	255	255	255
J-1068	255	255	255	255
J-642	255	255	255	255
J-816	255	255	255	255
J-208	255	255	255	255
J-408	255	255	255	255
J-408	255	255	255	255
J-917	255	255	255	255
J-1013	255	255	255	255
J-969	255	255	255	255
J-1047	254	254	254	254
J-408	254	254	254	254
J-820	254	254	254	254
J-419	253	253	253	253
J-1072	253	253	253	253
J-969	253	253	253	253
J-369	253	253	253	253
J-972	253	253	253	253
J-628	253	253	253	253
J-584	253	253	253	253
J-936	253	253	253	253
J-769	253	253	253	253
J-869	253	253	253	253
J-958	253	253	253	253
J-304	253	253	253	253
J-969	253	253	253	253
J-1103	252	252	252	252
J-601	252	252	252	252
J-946	252	252	252	252
J-808	252	252	252	252
J-700	252	252	252	252
J-759	252	252	252	252
J-123	252	252	252	252
J-1101	252	252	252	252
J-889	252	252	252	252
J-1035	252	252	252	252
J-644	252	252	252	252

Englewood Model Meter

Associated Element	Existing	0-4 Demand (gpd)	5-10 Demand (gpd)	11-20 Demand (gpd)
J-827	252	252	252	252
J-28	251	251	251	251
J-1027	251	251	251	251
J-1044	251	251	251	251
J-208	251	251	251	251
J-1013	251	251	251	251
J-747	251	251	251	251
J-211	250	250	250	250
J-1089	250	250	250	250
J-865	250	250	250	250
J-42	250	250	250	250
J-28	250	250	250	250
J-815	250	250	250	250
J-1101	250	250	250	250
J-208	250	250	250	250
J-644	250	250	250	250
J-778	250	250	250	250
J-625	249	249	249	249
J-488	249	249	249	249
J-832	249	249	249	249
J-200	249	249	249	249
J-503	249	249	249	249
J-607	248	248	248	248
J-1096	248	248	248	248
J-211	248	248	248	248
J-960	248	248	248	248
J-843	248	248	248	248
J-1188	248	248	248	248
J-804	248	248	248	248
J-932	248	248	248	248
J-952	248	248	248	248
J-911	248	248	248	248
J-1113	248	248	248	248
J-473	247	247	247	247
J-715	247	247	247	247
J-1068	247	247	247	247
J-94	247	247	247	247
J-764	247	247	247	247
J-932	247	247	247	247
J-1038	247	247	247	247
J-1098	247	247	247	247
J-937	247	247	247	247

Englewood Model Meter

Associated Element	Existing	0-4 Demand (gpd)	5-10 Demand (gpd)	11-20 Demand (gpd)
J-15	247	247	247	247
J-908	247	247	247	247
J-1013	247	247	247	247
J-969	247	247	247	247
J-293	246	246	246	246
J-751	246	246	246	246
J-28	246	246	246	246
J-869	246	246	246	246
J-870	246	246	246	246
J-1033	246	246	246	246
J-408	246	246	246	246
J-685	246	246	246	246
J-211	245	245	245	245
J-292	245	245	245	245
J-808	245	245	245	245
J-755	245	245	245	245
J-1068	245	245	245	245
J-936	245	245	245	245
J-1044	245	245	245	245
J-870	245	245	245	245
J-1115	245	245	245	245
J-896	244	244	244	244
J-771	244	244	244	244
J-559	244	244	244	244
J-1059	244	244	244	244
J-216	244	244	244	244
J-122	244	244	244	244
J-751	244	244	244	244
J-751	244	244	244	244
J-1012	244	244	244	244
J-1076	244	244	244	244
J-1119	244	244	244	244
J-87	244	244	244	244
J-649	244	244	244	244
J-283	244	244	244	244
J-860	243	243	243	243
J-28	243	243	243	243
J-1044	243	243	243	243
J-525	242	242	242	242
J-49	242	242	242	242
J-735	242	242	242	242
J-950	242	242	242	242

Englewood Model Meter

Associated Element	Existing	0-4 Demand (gpd)	5-10 Demand (gpd)	11-20 Demand (gpd)
J-1068	242	242	242	242
J-206	242	242	242	242
J-1044	242	242	242	242
J-1033	242	242	242	242
J-1000	242	242	242	242
J-937	242	242	242	242
J-910	242	242	242	242
J-1099	242	242	242	242
J-776	241	241	241	241
J-700	241	241	241	241
J-851	241	241	241	241
J-714	241	241	241	241
J-1076	241	241	241	241
J-815	241	241	241	241
J-64	241	241	241	241
J-769	241	241	241	241
J-869	241	241	241	241
J-741	240	240	240	240
J-225	240	240	240	240
J-122	240	240	240	240
J-751	240	240	240	240
J-1012	240	240	240	240
J-971	240	240	240	240
J-1069	240	240	240	240
J-549	240	240	240	240
J-206	240	240	240	240
J-785	240	240	240	240
J-780	240	240	240	240
J-832	240	240	240	240
J-54	240	240	240	240
J-952	240	240	240	240
J-986	240	240	240	240
J-87	240	240	240	240
J-1099	240	240	240	240
J-1071	240	240	240	240
J-1032	239	239	239	239
J-1017	239	239	239	239
J-458	239	239	239	239
J-459	239	239	239	239
J-751	239	239	239	239
J-867	239	239	239	239
J-1069	239	239	239	239

Englewood Model Meter

Associated Element	Existing	0-4 Demand (gpd)	5-10 Demand (gpd)	11-20 Demand (gpd)
J-1066	239	239	239	239
J-737	239	239	239	239
J-1119	239	239	239	239
J-1062	239	239	239	239
J-1096	239	239	239	239
J-1085	239	239	239	239
J-350	239	239	239	239
J-80	239	239	239	239
J-1091	239	239	239	239
J-818	239	239	239	239
J-211	238	238	238	238
J-969	238	238	238	238
J-769	238	238	238	238
J-266	238	238	238	238
J-491	238	238	238	238
J-870	238	238	238	238
J-1096	238	238	238	238
J-649	238	238	238	238
J-1041	237	237	237	237
J-243	237	237	237	237
J-243	237	237	237	237
J-895	237	237	237	237
J-1082	237	237	237	237
J-628	237	237	237	237
J-595	237	237	237	237
J-952	237	237	237	237
J-918	237	237	237	237
J-1119	237	237	237	237
J-467	237	237	237	237
J-468	237	237	237	237
J-122	237	237	237	237
J-350	237	237	237	237
J-908	237	237	237	237
J-293	237	237	237	237
J-293	237	237	237	237
J-969	237	237	237	237
J-776	236	236	236	236
J-755	236	236	236	236
J-1089	236	236	236	236
J-519	236	236	236	236
J-851	236	236	236	236
J-123	236	236	236	236

Englewood Model Meter

Associated Element	Existing	0-4 Demand (gpd)	5-10 Demand (gpd)	11-20 Demand (gpd)
J-1075	236	236	236	236
J-1076	236	236	236	236
J-492	236	236	236	236
J-491	236	236	236	236
J-1027	236	236	236	236
J-683	236	236	236	236
J-721	235	235	235	235
J-221	235	235	235	235
J-1168	235	235	235	235
J-516	235	235	235	235
J-843	235	235	235	235
J-1194	235	235	235	235
J-28	235	235	235	235
J-1101	235	235	235	235
J-276	235	235	235	235
J-499	235	235	235	235
J-832	235	235	235	235
J-869	235	235	235	235
J-788	235	235	235	235
J-1110	235	235	235	235
J-798	235	235	235	235
J-937	235	235	235	235
J-725	235	235	235	235
J-283	235	235	235	235
J-211	234	234	234	234
J-211	234	234	234	234
J-516	234	234	234	234
J-1086	234	234	234	234
J-601	234	234	234	234
J-261	234	234	234	234
J-1072	234	234	234	234
J-458	234	234	234	234
J-759	234	234	234	234
J-843	234	234	234	234
J-1024	234	234	234	234
J-519	234	234	234	234
J-113	234	234	234	234
J-628	234	234	234	234
J-184	234	234	234	234
J-463	234	234	234	234
J-815	234	234	234	234
J-1090	234	234	234	234

Englewood Model Meter

Associated Element	Existing	0-4 Demand (gpd)	5-10 Demand (gpd)	11-20 Demand (gpd)
J-1033	234	234	234	234
J-123	234	234	234	234
J-123	234	234	234	234
J-908	234	234	234	234
J-908	234	234	234	234
J-260	234	234	234	234
J-1105	233	233	233	233
J-920	233	233	233	233
J-784	233	233	233	233
J-44	233	233	233	233
J-755	233	233	233	233
J-904	232	232	232	232
J-429	232	232	232	232
J-948	232	232	232	232
J-1068	232	232	232	232
J-1120	232	232	232	232
J-277	232	232	232	232
J-869	232	232	232	232
J-1119	232	232	232	232
J-1000	232	232	232	232
J-998	232	232	232	232
J-80	232	232	232	232
J-883	231	231	231	231
J-572	231	231	231	231
J-1031	231	231	231	231
J-751	231	231	231	231
J-1184	231	231	231	231
J-769	231	231	231	231
J-1044	231	231	231	231
J-1119	231	231	231	231
J-645	231	231	231	231
J-987	231	231	231	231
J-1113	231	231	231	231
J-1013	231	231	231	231
J-969	231	231	231	231
J-343	230	230	230	230
J-1082	230	230	230	230
J-911	230	230	230	230
J-969	230	230	230	230
J-969	230	230	230	230
J-973	229	229	229	229
J-808	229	229	229	229

Englewood Model Meter

Associated Element	Existing	0-4 Demand (gpd)	5-10 Demand (gpd)	11-20 Demand (gpd)
J-755	229	229	229	229
J-243	229	229	229	229
J-1017	229	229	229	229
J-42	229	229	229	229
J-1012	229	229	229	229
J-1069	229	229	229	229
J-902	229	229	229	229
J-1101	229	229	229	229
J-645	229	229	229	229
J-975	229	229	229	229
J-1033	229	229	229	229
J-838	229	229	229	229
J-997	229	229	229	229
J-1113	229	229	229	229
J-908	229	229	229	229
J-1071	229	229	229	229
J-930	229	229	229	229
J-389	228	228	228	228
J-851	228	228	228	228
J-292	228	228	228	228
J-1057	228	228	228	228
J-535	228	228	228	228
J-292	227	227	227	227
J-261	227	227	227	227
J-700	227	227	227	227
J-296	227	227	227	227
J-750	227	227	227	227
J-751	227	227	227	227
J-976	227	227	227	227
J-969	227	227	227	227
J-751	227	227	227	227
J-1012	227	227	227	227
J-28	227	227	227	227
J-546	227	227	227	227
J-838	227	227	227	227
J-801	227	227	227	227
J-1124	227	227	227	227
J-1031	227	227	227	227
J-911	227	227	227	227
J-304	227	227	227	227
J-1113	227	227	227	227
J-969	227	227	227	227

Englewood Model Meter

Associated Element	Existing	0-4 Demand (gpd)	5-10 Demand (gpd)	11-20 Demand (gpd)
J-865	226	226	226	226
J-428	226	226	226	226
J-951	226	226	226	226
J-72	226	226	226	226
J-969	226	226	226	226
J-635	226	226	226	226
J-54	226	226	226	226
J-616	226	226	226	226
J-64	226	226	226	226
J-764	226	226	226	226
J-748	226	226	226	226
J-644	226	226	226	226
J-932	226	226	226	226
J-644	226	226	226	226
J-997	226	226	226	226
J-300	226	226	226	226
J-654	226	226	226	226
J-122	226	226	226	226
J-396	226	226	226	226
J-350	226	226	226	226
J-1099	226	226	226	226
J-1013	226	226	226	226
J-1022	226	226	226	226
J-751	225	225	225	225
J-713	225	225	225	225
J-369	225	225	225	225
J-1076	225	225	225	225
J-934	225	225	225	225
J-648	225	225	225	225
J-1113	225	225	225	225
J-768	224	224	224	224
J-477	224	224	224	224
J-1006	224	224	224	224
J-751	224	224	224	224
J-28	224	224	224	224
J-674	224	224	224	224
J-1069	224	224	224	224
J-1069	224	224	224	224
J-1027	224	224	224	224
J-805	224	224	224	224
J-870	224	224	224	224
J-308	224	224	224	224

Englewood Model Meter

Associated Element	Existing	0-4 Demand (gpd)	5-10 Demand (gpd)	11-20 Demand (gpd)
J-1030	224	224	224	224
J-644	224	224	224	224
J-144	224	224	224	224
J-1031	224	224	224	224
J-908	224	224	224	224
J-795	224	224	224	224
J-1013	224	224	224	224
J-969	224	224	224	224
J-638	223	223	223	223
J-904	223	223	223	223
J-808	223	223	223	223
J-672	223	223	223	223
J-516	223	223	223	223
J-752	223	223	223	223
J-519	223	223	223	223
J-1069	223	223	223	223
J-1076	223	223	223	223
J-1044	223	223	223	223
J-1035	223	223	223	223
J-1192	223	223	223	223
J-277	223	223	223	223
J-1119	223	223	223	223
J-15	223	223	223	223
J-122	223	223	223	223
J-911	223	223	223	223
J-908	223	223	223	223
J-969	223	223	223	223
J-828	223	223	223	223
J-683	222	222	222	222
J-1072	222	222	222	222
J-1072	222	222	222	222
J-751	222	222	222	222
J-1049	222	222	222	222
J-981	222	222	222	222
J-207	222	222	222	222
J-1027	222	222	222	222
J-1090	222	222	222	222
J-317	222	222	222	222
J-304	222	222	222	222
J-1091	222	222	222	222
J-843	221	221	221	221
J-751	221	221	221	221

Englewood Model Meter

Associated Element	Existing	0-4 Demand (gpd)	5-10 Demand (gpd)	11-20 Demand (gpd)
J-969	221	221	221	221
J-1068	221	221	221	221
J-1069	221	221	221	221
J-1069	221	221	221	221
J-275	221	221	221	221
J-1184	221	221	221	221
J-206	221	221	221	221
J-628	221	221	221	221
J-772	221	221	221	221
J-584	221	221	221	221
J-23	221	221	221	221
J-94	221	221	221	221
J-266	221	221	221	221
J-408	221	221	221	221
J-869	221	221	221	221
J-791	221	221	221	221
J-31	220	220	220	220
J-641	220	220	220	220
J-465	220	220	220	220
J-1096	220	220	220	220
J-755	220	220	220	220
J-684	220	220	220	220
J-606	219	219	219	219
J-597	219	219	219	219
J-123	219	219	219	219
J-1068	219	219	219	219
J-1069	219	219	219	219
J-1075	219	219	219	219
J-277	219	219	219	219
J-869	219	219	219	219
J-797	219	219	219	219
J-1033	219	219	219	219
J-1021	219	219	219	219
J-1000	219	219	219	219
J-551	219	219	219	219
J-654	219	219	219	219
J-350	219	219	219	219
J-910	219	219	219	219
J-795	219	219	219	219
J-539	219	219	219	219
J-1089	219	219	219	219
J-220	218	218	218	218

Englewood Model Meter

Associated Element	Existing	0-4 Demand (gpd)	5-10 Demand (gpd)	11-20 Demand (gpd)
J-684	218	218	218	218
J-883	218	218	218	218
J-808	218	218	218	218
J-920	218	218	218	218
J-1031	218	218	218	218
J-920	218	218	218	218
J-1081	218	218	218	218
J-28	218	218	218	218
J-902	218	218	218	218
J-1011	218	218	218	218
J-1035	218	218	218	218
J-1027	218	218	218	218
J-208	218	218	218	218
J-1109	218	218	218	218
J-467	218	218	218	218
J-986	218	218	218	218
J-292	218	218	218	218
J-1113	218	218	218	218
J-908	218	218	218	218
J-1022	218	218	218	218
J-995	217	217	217	217
J-67	217	217	217	217
J-572	217	217	217	217
J-323	217	217	217	217
J-968	217	217	217	217
J-841	217	217	217	217
J-1044	217	217	217	217
J-19	217	217	217	217
J-1027	217	217	217	217
J-999	217	217	217	217
J-820	217	217	217	217
J-1013	217	217	217	217
J-503	217	217	217	217
J-729	216	216	216	216
J-947	216	216	216	216
J-1055	216	216	216	216
J-976	216	216	216	216
J-122	216	216	216	216
J-28	216	216	216	216
J-1068	216	216	216	216
J-1101	216	216	216	216
J-266	216	216	216	216

Englewood Model Meter

Associated Element	Existing	0-4 Demand (gpd)	5-10 Demand (gpd)	11-20 Demand (gpd)
J-1001	216	216	216	216
J-998	216	216	216	216
J-998	216	216	216	216
J-391	216	216	216	216
J-503	216	216	216	216
J-1089	216	216	216	216
J-683	216	216	216	216
J-683	216	216	216	216
J-607	216	216	216	216
J-638	215	215	215	215
J-578	215	215	215	215
J-1096	215	215	215	215
J-323	215	215	215	215
J-1072	215	215	215	215
J-784	215	215	215	215
J-713	215	215	215	215
J-369	215	215	215	215
J-1076	215	215	215	215
J-1054	215	215	215	215
J-785	215	215	215	215
J-64	215	215	215	215
J-815	215	215	215	215
J-1044	215	215	215	215
J-1109	215	215	215	215
J-408	215	215	215	215
J-655	215	215	215	215
J-866	215	215	215	215
J-15	215	215	215	215
J-998	215	215	215	215
J-80	215	215	215	215
J-391	215	215	215	215
J-908	215	215	215	215
J-1174	215	215	215	215
J-211	214	214	214	214
J-776	214	214	214	214
J-751	214	214	214	214
J-123	214	214	214	214
J-206	214	214	214	214
J-1047	214	214	214	214
J-890	214	214	214	214
J-1035	214	214	214	214
J-277	214	214	214	214

Englewood Model Meter

Associated Element	Existing	0-4 Demand (gpd)	5-10 Demand (gpd)	11-20 Demand (gpd)
J-1033	214	214	214	214
J-1057	214	214	214	214
J-726	214	214	214	214
J-826	213	213	213	213
J-835	213	213	213	213
J-1010	213	213	213	213
J-563	213	213	213	213
J-72	213	213	213	213
J-751	213	213	213	213
J-843	213	213	213	213
J-715	213	213	213	213
J-972	213	213	213	213
J-903	213	213	213	213
J-1076	213	213	213	213
J-805	213	213	213	213
J-499	213	213	213	213
J-1090	213	213	213	213
J-1109	213	213	213	213
J-1115	213	213	213	213
J-408	213	213	213	213
J-15	213	213	213	213
J-654	213	213	213	213
J-774	213	213	213	213
J-80	213	213	213	213
J-526	213	213	213	213
J-725	213	213	213	213
J-1061	212	212	212	212
J-522	212	212	212	212
J-927	212	212	212	212
J-628	212	212	212	212
J-500	212	212	212	212
J-545	212	212	212	212
J-526	212	212	212	212
J-725	212	212	212	212
J-539	212	212	212	212
J-755	212	212	212	212
J-220	212	212	212	212
J-525	211	211	211	211
J-1105	211	211	211	211
J-343	211	211	211	211
J-458	211	211	211	211
J-950	211	211	211	211

Englewood Model Meter

Associated Element	Existing	0-4 Demand (gpd)	5-10 Demand (gpd)	11-20 Demand (gpd)
J-948	211	211	211	211
J-740	211	211	211	211
J-843	211	211	211	211
J-969	211	211	211	211
J-1012	211	211	211	211
J-635	211	211	211	211
J-628	211	211	211	211
J-902	211	211	211	211
J-854	211	211	211	211
J-1069	211	211	211	211
J-1027	211	211	211	211
J-64	211	211	211	211
J-308	211	211	211	211
J-644	211	211	211	211
J-986	211	211	211	211
J-396	211	211	211	211
J-969	211	211	211	211
J-741	210	210	210	210
J-994	210	210	210	210
J-260	210	210	210	210
J-776	210	210	210	210
J-1031	210	210	210	210
J-713	210	210	210	210
J-28	210	210	210	210
J-940	210	210	210	210
J-1011	210	210	210	210
J-614	210	210	210	210
J-1120	210	210	210	210
J-1090	210	210	210	210
J-1090	210	210	210	210
J-1090	210	210	210	210
J-1098	210	210	210	210
J-917	210	210	210	210
J-1063	210	210	210	210
J-1031	210	210	210	210
J-391	210	210	210	210
J-1057	210	210	210	210
J-1113	210	210	210	210
J-772	209	209	209	209
J-1044	209	209	209	209
J-1099	209	209	209	209
J-969	209	209	209	209

Englewood Model Meter

Associated Element	Existing	0-4 Demand (gpd)	5-10 Demand (gpd)	11-20 Demand (gpd)
J-829	209	209	209	209
J-50	208	208	208	208
J-1031	208	208	208	208
J-931	208	208	208	208
J-751	208	208	208	208
J-751	208	208	208	208
J-714	208	208	208	208
J-28	208	208	208	208
J-1082	208	208	208	208
J-737	208	208	208	208
J-772	208	208	208	208
J-1125	208	208	208	208
J-1057	208	208	208	208
J-1061	207	207	207	207
J-693	207	207	207	207
J-293	207	207	207	207
J-998	207	207	207	207
J-1091	207	207	207	207
J-726	206	206	206	206
J-968	206	206	206	206
J-296	206	206	206	206
J-735	206	206	206	206
J-847	206	206	206	206
J-788	206	206	206	206
J-843	206	206	206	206
J-1012	206	206	206	206
J-714	206	206	206	206
J-28	206	206	206	206
J-1068	206	206	206	206
J-561	206	206	206	206
J-1069	206	206	206	206
J-1068	206	206	206	206
J-23	206	206	206	206
J-764	206	206	206	206
J-778	206	206	206	206
J-917	206	206	206	206
J-144	206	206	206	206
J-1098	206	206	206	206
J-396	206	206	206	206
J-911	206	206	206	206
J-211	206	206	206	206
J-1071	206	206	206	206

Englewood Model Meter

Associated Element	Existing	0-4 Demand (gpd)	5-10 Demand (gpd)	11-20 Demand (gpd)
J-1071	206	206	206	206
J-1013	206	206	206	206
J-825	206	206	206	206
J-1091	206	206	206	206
J-283	205	205	205	205
J-396	205	205	205	205
J-700	205	205	205	205
J-1031	205	205	205	205
J-969	205	205	205	205
J-818	205	205	205	205
J-547	205	205	205	205
J-1053	205	205	205	205
J-528	205	205	205	205
J-805	205	205	205	205
J-1011	205	205	205	205
J-585	205	205	205	205
J-975	205	205	205	205
J-136	205	205	205	205
J-791	205	205	205	205
J-123	205	205	205	205
J-648	205	205	205	205
J-171	205	205	205	205
J-725	205	205	205	205
J-392	205	205	205	205
J-683	205	205	205	205
J-969	205	205	205	205
J-994	204	204	204	204
J-1031	204	204	204	204
J-950	204	204	204	204
J-874	204	204	204	204
J-860	204	204	204	204
J-123	204	204	204	204
J-715	204	204	204	204
J-1068	204	204	204	204
J-1120	204	204	204	204
J-500	204	204	204	204
J-1192	204	204	204	204
J-999	204	204	204	204
J-911	204	204	204	204
J-1099	204	204	204	204
J-681	203	203	203	203
J-292	203	203	203	203

Englewood Model Meter

Associated Element	Existing	0-4 Demand (gpd)	5-10 Demand (gpd)	11-20 Demand (gpd)
J-767	203	203	203	203
J-946	203	203	203	203
J-808	203	203	203	203
J-1072	203	203	203	203
J-459	203	203	203	203
J-843	203	203	203	203
J-843	203	203	203	203
J-829	203	203	203	203
J-972	203	203	203	203
J-715	203	203	203	203
J-842	203	203	203	203
J-1068	203	203	203	203
J-1069	203	203	203	203
J-749	203	203	203	203
J-1119	203	203	203	203
J-136	203	203	203	203
J-952	203	203	203	203
J-123	203	203	203	203
J-1031	203	203	203	203
J-958	203	203	203	203
J-819	203	203	203	203
J-969	203	203	203	203
J-739	202	202	202	202
J-216	202	202	202	202
J-1031	202	202	202	202
J-477	202	202	202	202
J-759	202	202	202	202
J-996	202	202	202	202
J-978	202	202	202	202
J-751	202	202	202	202
J-987	202	202	202	202
J-851	202	202	202	202
J-1068	202	202	202	202
J-710	202	202	202	202
J-207	202	202	202	202
J-793	202	202	202	202
J-267	202	202	202	202
J-815	202	202	202	202
J-94	202	202	202	202
J-932	202	202	202	202
J-675	202	202	202	202
J-937	202	202	202	202

Englewood Model Meter

Associated Element	Existing	0-4 Demand (gpd)	5-10 Demand (gpd)	11-20 Demand (gpd)
J-945	202	202	202	202
J-937	202	202	202	202
J-795	202	202	202	202
J-755	202	202	202	202
J-969	202	202	202	202
J-683	202	202	202	202
J-477	201	201	201	201
J-713	201	201	201	201
J-751	201	201	201	201
J-1035	201	201	201	201
J-1002	201	201	201	201
J-934	201	201	201	201
J-1090	201	201	201	201
J-1044	201	201	201	201
J-1089	201	201	201	201
J-639	201	201	201	201
J-1022	201	201	201	201
J-683	201	201	201	201
J-970	200	200	200	200
J-103	200	200	200	200
J-1086	200	200	200	200
J-883	200	200	200	200
J-280	200	200	200	200
J-324	200	200	200	200
J-596	200	200	200	200
J-597	200	200	200	200
J-516	200	200	200	200
J-625	200	200	200	200
J-1060	200	200	200	200
J-1060	200	200	200	200
J-751	200	200	200	200
J-1049	200	200	200	200
J-710	200	200	200	200
J-206	200	200	200	200
J-206	200	200	200	200
J-206	200	200	200	200
J-546	200	200	200	200
J-1101	200	200	200	200
J-1068	200	200	200	200
J-1069	200	200	200	200
J-206	200	200	200	200
J-793	200	200	200	200

Englewood Model Meter

Associated Element	Existing	0-4 Demand (gpd)	5-10 Demand (gpd)	11-20 Demand (gpd)
J-492	200	200	200	200
J-804	200	200	200	200
J-644	200	200	200	200
J-78	200	200	200	200
J-797	200	200	200	200
J-1109	200	200	200	200
J-1031	200	200	200	200
J-519	200	200	200	200
J-818	200	200	200	200
J-1091	200	200	200	200
J-211	199	199	199	199
J-476	199	199	199	199
J-283	199	199	199	199
J-776	199	199	199	199
J-726	199	199	199	199
J-876	199	199	199	199
J-1049	199	199	199	199
J-748	199	199	199	199
J-749	199	199	199	199
J-499	199	199	199	199
J-64	199	199	199	199
J-952	199	199	199	199
J-122	199	199	199	199
J-1013	199	199	199	199
J-380	198	198	198	198
J-221	198	198	198	198
J-618	198	198	198	198
J-324	198	198	198	198
J-1096	198	198	198	198
J-1096	198	198	198	198
J-324	198	198	198	198
J-225	198	198	198	198
J-522	198	198	198	198
J-1194	198	198	198	198
J-28	198	198	198	198
J-693	198	198	198	198
J-1044	198	198	198	198
J-1101	198	198	198	198
J-1192	198	198	198	198
J-934	198	198	198	198
J-1048	198	198	198	198
J-932	198	198	198	198

Englewood Model Meter

Associated Element	Existing	0-4 Demand (gpd)	5-10 Demand (gpd)	11-20 Demand (gpd)
J-1070	198	198	198	198
J-1124	198	198	198	198
J-958	198	198	198	198
J-774	198	198	198	198
J-1089	198	198	198	198
J-392	198	198	198	198
J-969	198	198	198	198
J-867	198	198	198	198
J-818	198	198	198	198
J-477	197	197	197	197
J-597	197	197	197	197
J-225	197	197	197	197
J-847	197	197	197	197
J-989	197	197	197	197
J-751	197	197	197	197
J-843	197	197	197	197
J-693	197	197	197	197
J-206	197	197	197	197
J-854	197	197	197	197
J-1068	197	197	197	197
J-1069	197	197	197	197
J-780	197	197	197	197
J-832	197	197	197	197
J-386	197	197	197	197
J-1101	197	197	197	197
J-546	197	197	197	197
J-137	197	197	197	197
J-454	197	197	197	197
J-952	197	197	197	197
J-15	197	197	197	197
J-937	197	197	197	197
J-958	197	197	197	197
J-685	197	197	197	197
J-908	197	197	197	197
J-292	196	196	196	196
J-216	196	196	196	196
J-700	196	196	196	196
J-516	196	196	196	196
J-1081	196	196	196	196
J-849	196	196	196	196
J-207	196	196	196	196
J-816	196	196	196	196

Englewood Model Meter

Associated Element	Existing	0-4 Demand (gpd)	5-10 Demand (gpd)	11-20 Demand (gpd)
J-1035	196	196	196	196
J-748	196	196	196	196
J-1096	196	196	196	196
J-1139	196	196	196	196
J-458	195	195	195	195
J-947	195	195	195	195
J-1105	195	195	195	195
J-122	195	195	195	195
J-211	195	195	195	195
J-516	195	195	195	195
J-784	195	195	195	195
J-978	195	195	195	195
J-844	195	195	195	195
J-369	195	195	195	195
J-969	195	195	195	195
J-751	195	195	195	195
J-957	195	195	195	195
J-206	195	195	195	195
J-1044	195	195	195	195
J-1069	195	195	195	195
J-890	195	195	195	195
J-1001	195	195	195	195
J-815	195	195	195	195
J-1090	195	195	195	195
J-1038	195	195	195	195
J-918	195	195	195	195
J-644	195	195	195	195
J-932	195	195	195	195
J-144	195	195	195	195
J-468	195	195	195	195
J-1085	195	195	195	195
J-350	195	195	195	195
J-391	195	195	195	195
J-795	195	195	195	195
J-518	195	195	195	195
J-283	195	195	195	195
J-969	195	195	195	195
J-825	195	195	195	195
J-211	194	194	194	194
J-313	194	194	194	194
J-1106	194	194	194	194
J-808	194	194	194	194

Englewood Model Meter

Associated Element	Existing	0-4 Demand (gpd)	5-10 Demand (gpd)	11-20 Demand (gpd)
J-726	194	194	194	194
J-968	194	194	194	194
J-1060	194	194	194	194
J-976	194	194	194	194
J-519	194	194	194	194
J-1068	194	194	194	194
J-1188	194	194	194	194
J-1068	194	194	194	194
J-786	194	194	194	194
J-764	194	194	194	194
J-545	194	194	194	194
J-644	194	194	194	194
J-986	194	194	194	194
J-468	194	194	194	194
J-1031	194	194	194	194
J-1031	194	194	194	194
J-1096	194	194	194	194
J-648	194	194	194	194
J-350	194	194	194	194
J-1113	194	194	194	194
J-200	194	194	194	194
J-1071	194	194	194	194
J-943	194	194	194	194
J-572	193	193	193	193
J-844	193	193	193	193
J-851	193	193	193	193
J-368	193	193	193	193
J-732	193	193	193	193
J-1044	193	193	193	193
J-628	193	193	193	193
J-560	193	193	193	193
J-146	193	193	193	193
J-748	193	193	193	193
J-1035	193	193	193	193
J-1044	193	193	193	193
J-1038	193	193	193	193
J-470	193	193	193	193
J-304	193	193	193	193
J-503	193	193	193	193
J-571	192	192	192	192
J-439	192	192	192	192
J-747	192	192	192	192

Englewood Model Meter

Associated Element	Existing	0-4 Demand (gpd)	5-10 Demand (gpd)	11-20 Demand (gpd)
J-1032	192	192	192	192
J-473	192	192	192	192
J-768	192	192	192	192
J-1127	192	192	192	192
J-865	192	192	192	192
J-1072	192	192	192	192
J-996	192	192	192	192
J-950	192	192	192	192
J-521	192	192	192	192
J-969	192	192	192	192
J-751	192	192	192	192
J-1012	192	192	192	192
J-867	192	192	192	192
J-981	192	192	192	192
J-1054	192	192	192	192
J-902	192	192	192	192
J-805	192	192	192	192
J-73	192	192	192	192
J-628	192	192	192	192
J-909	192	192	192	192
J-63	192	192	192	192
J-879	192	192	192	192
J-1101	192	192	192	192
J-277	192	192	192	192
J-1038	192	192	192	192
J-918	192	192	192	192
J-873	192	192	192	192
J-778	192	192	192	192
J-408	192	192	192	192
J-952	192	192	192	192
J-1124	192	192	192	192
J-1113	192	192	192	192
J-829	192	192	192	192
J-776	191	191	191	191
J-597	191	191	191	191
J-1096	191	191	191	191
J-969	191	191	191	191
J-951	191	191	191	191
J-1081	191	191	191	191
J-369	191	191	191	191
J-28	191	191	191	191
J-1076	191	191	191	191

Englewood Model Meter

Associated Element	Existing	0-4 Demand (gpd)	5-10 Demand (gpd)	11-20 Demand (gpd)
J-584	191	191	191	191
J-936	191	191	191	191
J-804	191	191	191	191
J-1096	191	191	191	191
J-969	191	191	191	191
J-755	190	190	190	190
J-597	190	190	190	190
J-1031	190	190	190	190
J-969	190	190	190	190
J-800	190	190	190	190
J-978	190	190	190	190
J-978	190	190	190	190
J-811	190	190	190	190
J-1024	190	190	190	190
J-1031	190	190	190	190
J-972	190	190	190	190
J-1012	190	190	190	190
J-732	190	190	190	190
J-1083	190	190	190	190
J-805	190	190	190	190
J-614	190	190	190	190
J-793	190	190	190	190
J-1027	190	190	190	190
J-815	190	190	190	190
J-277	190	190	190	190
J-1101	190	190	190	190
J-1090	190	190	190	190
J-585	190	190	190	190
J-778	190	190	190	190
J-308	190	190	190	190
J-986	190	190	190	190
J-87	190	190	190	190
J-188	190	190	190	190
J-1013	190	190	190	190
J-755	190	190	190	190
J-750	189	189	189	189
J-1061	189	189	189	189
J-577	189	189	189	189
J-243	189	189	189	189
J-516	189	189	189	189
J-328	189	189	189	189
J-1060	189	189	189	189

Englewood Model Meter

Associated Element	Existing	0-4 Demand (gpd)	5-10 Demand (gpd)	11-20 Demand (gpd)
J-843	189	189	189	189
J-1075	189	189	189	189
J-1053	189	189	189	189
J-980	189	189	189	189
J-772	189	189	189	189
J-276	189	189	189	189
J-816	189	189	189	189
J-616	189	189	189	189
J-94	189	189	189	189
J-208	189	189	189	189
J-918	189	189	189	189
J-870	189	189	189	189
J-869	189	189	189	189
J-869	189	189	189	189
J-1033	189	189	189	189
J-998	189	189	189	189
J-791	189	189	189	189
J-649	189	189	189	189
J-1071	189	189	189	189
J-755	188	188	188	188
J-755	188	188	188	188
J-324	188	188	188	188
J-752	188	188	188	188
J-1076	188	188	188	188
J-895	188	188	188	188
J-1090	188	188	188	188
J-359	188	188	188	188
J-304	188	188	188	188
J-698	187	187	187	187
J-1096	187	187	187	187
J-874	187	187	187	187
J-843	187	187	187	187
J-383	187	187	187	187
J-715	187	187	187	187
J-628	187	187	187	187
J-1120	187	187	187	187
J-1069	187	187	187	187
J-1120	187	187	187	187
J-140	187	187	187	187
J-933	187	187	187	187
J-1027	187	187	187	187
J-267	187	187	187	187

Englewood Model Meter

Associated Element	Existing	0-4 Demand (gpd)	5-10 Demand (gpd)	11-20 Demand (gpd)
J-749	187	187	187	187
J-277	187	187	187	187
J-1038	187	187	187	187
J-645	187	187	187	187
J-1119	187	187	187	187
J-788	187	187	187	187
J-1170	187	187	187	187
J-952	187	187	187	187
J-686	187	187	187	187
J-468	187	187	187	187
J-648	187	187	187	187
J-170	187	187	187	187
J-685	187	187	187	187
J-1013	187	187	187	187
J-969	187	187	187	187
J-1174	187	187	187	187
J-211	187	187	187	187
J-830	187	187	187	187
J-270	187	187	187	187
J-787	186	186	186	186
J-896	186	186	186	186
J-683	186	186	186	186
J-123	186	186	186	186
J-681	186	186	186	186
J-501	186	186	186	186
J-1012	186	186	186	186
J-628	186	186	186	186
J-206	186	186	186	186
J-793	186	186	186	186
J-772	186	186	186	186
J-816	186	186	186	186
J-1044	186	186	186	186
J-645	186	186	186	186
J-932	186	186	186	186
J-797	186	186	186	186
J-686	186	186	186	186
J-998	186	186	186	186
J-1099	186	186	186	186
J-1089	186	186	186	186
J-540	185	185	185	185
J-571	185	185	185	185
J-440	185	185	185	185

Englewood Model Meter

Associated Element	Existing	0-4 Demand (gpd)	5-10 Demand (gpd)	11-20 Demand (gpd)
J-439	185	185	185	185
J-473	185	185	185	185
J-435	185	185	185	185
J-776	185	185	185	185
J-776	185	185	185	185
J-323	185	185	185	185
J-865	185	185	185	185
J-1031	185	185	185	185
J-865	185	185	185	185
J-211	185	185	185	185
J-968	185	185	185	185
J-969	185	185	185	185
J-516	185	185	185	185
J-978	185	185	185	185
J-874	185	185	185	185
J-860	185	185	185	185
J-1060	185	185	185	185
J-751	185	185	185	185
J-1024	185	185	185	185
J-1012	185	185	185	185
J-1185	185	185	185	185
J-980	185	185	185	185
J-982	185	185	185	185
J-1101	185	185	185	185
J-614	185	185	185	185
J-1069	185	185	185	185
J-492	185	185	185	185
J-645	185	185	185	185
J-952	185	185	185	185
J-1033	185	185	185	185
J-1181	185	185	185	185
J-1098	185	185	185	185
J-1063	185	185	185	185
J-123	185	185	185	185
J-1113	185	185	185	185
J-969	185	185	185	185
J-835	184	184	184	184
J-761	184	184	184	184
J-755	184	184	184	184
J-225	184	184	184	184
J-851	184	184	184	184
J-976	184	184	184	184

Englewood Model Meter

Associated Element	Existing	0-4 Demand (gpd)	5-10 Demand (gpd)	11-20 Demand (gpd)
J-1094	184	184	184	184
J-42	184	184	184	184
J-123	184	184	184	184
J-715	184	184	184	184
J-693	184	184	184	184
J-746	184	184	184	184
J-772	184	184	184	184
J-1068	184	184	184	184
J-890	184	184	184	184
J-1027	184	184	184	184
J-1101	184	184	184	184
J-952	184	184	184	184
J-87	184	184	184	184
J-795	184	184	184	184
J-1071	184	184	184	184
J-200	184	184	184	184
J-519	184	184	184	184
J-969	184	184	184	184
J-751	183	183	183	183
J-1031	183	183	183	183
J-1185	183	183	183	183
J-981	183	183	183	183
J-933	183	183	183	183
J-1090	183	183	183	183
J-654	183	183	183	183
J-1113	183	183	183	183
J-969	183	183	183	183
J-117	182	182	182	182
J-1041	182	182	182	182
J-755	182	182	182	182
J-324	182	182	182	182
J-324	182	182	182	182
J-735	182	182	182	182
J-683	182	182	182	182
J-751	182	182	182	182
J-976	182	182	182	182
J-751	182	182	182	182
J-519	182	182	182	182
J-829	182	182	182	182
J-369	182	182	182	182
J-635	182	182	182	182
J-1068	182	182	182	182

Englewood Model Meter

Associated Element	Existing	0-4 Demand (gpd)	5-10 Demand (gpd)	11-20 Demand (gpd)
J-1067	182	182	182	182
J-1066	182	182	182	182
J-1054	182	182	182	182
J-710	182	182	182	182
J-628	182	182	182	182
J-628	182	182	182	182
J-206	182	182	182	182
J-710	182	182	182	182
J-772	182	182	182	182
J-584	182	182	182	182
J-1120	182	182	182	182
J-1191	182	182	182	182
J-1101	182	182	182	182
J-804	182	182	182	182
J-644	182	182	182	182
J-869	182	182	182	182
J-1110	182	182	182	182
J-407	182	182	182	182
J-869	182	182	182	182
J-470	182	182	182	182
J-986	182	182	182	182
J-958	182	182	182	182
J-122	182	182	182	182
J-292	182	182	182	182
J-526	182	182	182	182
J-503	182	182	182	182
J-1013	182	182	182	182
J-684	182	182	182	182
J-1091	182	182	182	182
J-211	181	181	181	181
J-31	181	181	181	181
J-896	181	181	181	181
J-1041	181	181	181	181
J-699	181	181	181	181
J-1031	181	181	181	181
J-711	181	181	181	181
J-920	181	181	181	181
J-243	181	181	181	181
J-225	181	181	181	181
J-1006	181	181	181	181
J-873	181	181	181	181
J-204	181	181	181	181

Englewood Model Meter

Associated Element	Existing	0-4 Demand (gpd)	5-10 Demand (gpd)	11-20 Demand (gpd)
J-976	181	181	181	181
J-751	181	181	181	181
J-1012	181	181	181	181
J-972	181	181	181	181
J-972	181	181	181	181
J-595	181	181	181	181
J-983	181	181	181	181
J-1068	181	181	181	181
J-990	181	181	181	181
J-990	181	181	181	181
J-879	181	181	181	181
J-804	181	181	181	181
J-1044	181	181	181	181
J-1090	181	181	181	181
J-918	181	181	181	181
J-645	181	181	181	181
J-975	181	181	181	181
J-1119	181	181	181	181
J-788	181	181	181	181
J-778	181	181	181	181
J-1119	181	181	181	181
J-869	181	181	181	181
J-986	181	181	181	181
J-655	181	181	181	181
J-293	181	181	181	181
J-396	181	181	181	181
J-685	181	181	181	181
J-1022	181	181	181	181
J-908	181	181	181	181
J-908	181	181	181	181
J-200	181	181	181	181
J-969	181	181	181	181
J-684	181	181	181	181
J-969	181	181	181	181
J-828	181	181	181	181
J-211	180	180	180	180
J-211	180	180	180	180
J-535	180	180	180	180
J-865	180	180	180	180
J-968	180	180	180	180
J-683	180	180	180	180
J-976	180	180	180	180

Englewood Model Meter

Associated Element	Existing	0-4 Demand (gpd)	5-10 Demand (gpd)	11-20 Demand (gpd)
J-779	180	180	180	180
J-1011	180	180	180	180
J-889	180	180	180	180
J-879	180	180	180	180
J-774	180	180	180	180
J-391	180	180	180	180
J-171	180	180	180	180
J-618	180	180	180	180
J-449	179	179	179	179
J-797	179	179	179	179
J-525	179	179	179	179
J-836	179	179	179	179
J-904	179	179	179	179
J-98	179	179	179	179
J-1061	179	179	179	179
J-887	179	179	179	179
J-601	179	179	179	179
J-776	179	179	179	179
J-726	179	179	179	179
J-123	179	179	179	179
J-211	179	179	179	179
J-459	179	179	179	179
J-843	179	179	179	179
J-751	179	179	179	179
J-518	179	179	179	179
J-987	179	179	179	179
J-713	179	179	179	179
J-751	179	179	179	179
J-714	179	179	179	179
J-1049	179	179	179	179
J-772	179	179	179	179
J-614	179	179	179	179
J-1011	179	179	179	179
J-267	179	179	179	179
J-692	179	179	179	179
J-185	179	179	179	179
J-918	179	179	179	179
J-1090	179	179	179	179
J-869	179	179	179	179
J-1170	179	179	179	179
J-1170	179	179	179	179
J-999	179	179	179	179

Englewood Model Meter

Associated Element	Existing	0-4 Demand (gpd)	5-10 Demand (gpd)	11-20 Demand (gpd)
J-1096	179	179	179	179
J-87	179	179	179	179
J-526	179	179	179	179
J-795	179	179	179	179
J-1113	179	179	179	179
J-908	179	179	179	179
J-618	179	179	179	179
J-1022	179	179	179	179
J-380	179	179	179	179
J-280	178	178	178	178
J-904	178	178	178	178
J-865	178	178	178	178
J-576	178	178	178	178
J-751	178	178	178	178
J-867	178	178	178	178
J-1049	178	178	178	178
J-1069	178	178	178	178
J-1083	178	178	178	178
J-1083	178	178	178	178
J-1083	178	178	178	178
J-772	178	178	178	178
J-983	178	178	178	178
J-1101	178	178	178	178
J-19	178	178	178	178
J-879	178	178	178	178
J-1027	178	178	178	178
J-1192	178	178	178	178
J-1044	178	178	178	178
J-585	178	178	178	178
J-1170	178	178	178	178
J-1113	178	178	178	178
J-448	177	177	177	177
J-721	177	177	177	177
J-91	177	177	177	177
J-901	177	177	177	177
J-601	177	177	177	177
J-1041	177	177	177	177
J-776	177	177	177	177
J-1031	177	177	177	177
J-213	177	177	177	177
J-211	177	177	177	177
J-296	177	177	177	177

Englewood Model Meter

Associated Element	Existing	0-4 Demand (gpd)	5-10 Demand (gpd)	11-20 Demand (gpd)
J-476	177	177	177	177
J-477	177	177	177	177
J-1060	177	177	177	177
J-519	177	177	177	177
J-1031	177	177	177	177
J-1046	177	177	177	177
J-1068	177	177	177	177
J-1082	177	177	177	177
J-805	177	177	177	177
J-854	177	177	177	177
J-385	177	177	177	177
J-446	177	177	177	177
J-641	177	177	177	177
J-499	177	177	177	177
J-815	177	177	177	177
J-277	177	177	177	177
J-408	177	177	177	177
J-1031	177	177	177	177
J-15	177	177	177	177
J-304	177	177	177	177
J-910	177	177	177	177
J-685	177	177	177	177
J-485	177	177	177	177
J-1113	177	177	177	177
J-1022	177	177	177	177
J-396	177	177	177	177
J-883	177	177	177	177
J-477	177	177	177	177
J-969	177	177	177	177
J-221	177	177	177	177
J-681	176	176	176	176
J-606	176	176	176	176
J-283	176	176	176	176
J-808	176	176	176	176
J-701	176	176	176	176
J-578	176	176	176	176
J-711	176	176	176	176
J-865	176	176	176	176
J-597	176	176	176	176
J-213	176	176	176	176
J-672	176	176	176	176
J-213	176	176	176	176

Englewood Model Meter

Associated Element	Existing	0-4 Demand (gpd)	5-10 Demand (gpd)	11-20 Demand (gpd)
J-784	176	176	176	176
J-978	176	176	176	176
J-751	176	176	176	176
J-1094	176	176	176	176
J-1024	176	176	176	176
J-519	176	176	176	176
J-369	176	176	176	176
J-713	176	176	176	176
J-714	176	176	176	176
J-972	176	176	176	176
J-714	176	176	176	176
J-710	176	176	176	176
J-1068	176	176	176	176
J-1101	176	176	176	176
J-780	176	176	176	176
J-641	176	176	176	176
J-94	176	176	176	176
J-54	176	176	176	176
J-815	176	176	176	176
J-277	176	176	176	176
J-1119	176	176	176	176
J-645	176	176	176	176
J-467	176	176	176	176
J-1000	176	176	176	176
J-998	176	176	176	176
J-654	176	176	176	176
J-649	176	176	176	176
J-998	176	176	176	176
J-911	176	176	176	176
J-927	176	176	176	176
J-685	176	176	176	176
J-685	176	176	176	176
J-808	176	176	176	176
J-827	176	176	176	176
J-211	175	175	175	175
J-713	175	175	175	175
J-1076	175	175	175	175
J-206	175	175	175	175
J-628	175	175	175	175
J-1044	175	175	175	175
J-1068	175	175	175	175
J-1191	175	175	175	175

Englewood Model Meter

Associated Element	Existing	0-4 Demand (gpd)	5-10 Demand (gpd)	11-20 Demand (gpd)
J-500	175	175	175	175
J-1044	175	175	175	175
J-293	175	175	175	175
J-1013	175	175	175	175
J-969	175	175	175	175
J-969	175	175	175	175
J-1091	175	175	175	175
J-615	174	174	174	174
J-896	174	174	174	174
J-995	174	174	174	174
J-1061	174	174	174	174
J-973	174	174	174	174
J-158	174	174	174	174
J-767	174	174	174	174
J-123	174	174	174	174
J-635	174	174	174	174
J-834	174	174	174	174
J-1188	174	174	174	174
J-1083	174	174	174	174
J-854	174	174	174	174
J-879	174	174	174	174
J-1047	174	174	174	174
J-748	174	174	174	174
J-764	174	174	174	174
J-277	174	174	174	174
J-1090	174	174	174	174
J-644	174	174	174	174
J-778	174	174	174	174
J-408	174	174	174	174
J-958	174	174	174	174
J-437	174	174	174	174
J-15	174	174	174	174
J-171	174	174	174	174
J-685	174	174	174	174
J-685	174	174	174	174
J-774	174	174	174	174
J-820	174	174	174	174
J-671	174	174	174	174
J-1113	174	174	174	174
J-200	174	174	174	174
J-1113	174	174	174	174
J-973	173	173	173	173

Englewood Model Meter

Associated Element	Existing	0-4 Demand (gpd)	5-10 Demand (gpd)	11-20 Demand (gpd)
J-601	173	173	173	173
J-729	173	173	173	173
J-947	173	173	173	173
J-1091	173	173	173	173
J-225	173	173	173	173
J-683	173	173	173	173
J-996	173	173	173	173
J-752	173	173	173	173
J-1012	173	173	173	173
J-1076	173	173	173	173
J-1082	173	173	173	173
J-628	173	173	173	173
J-981	173	173	173	173
J-1068	173	173	173	173
J-769	173	173	173	173
J-499	173	173	173	173
J-764	173	173	173	173
J-1090	173	173	173	173
J-804	173	173	173	173
J-805	173	173	173	173
J-585	173	173	173	173
J-932	173	173	173	173
J-870	173	173	173	173
J-970	173	173	173	173
J-999	173	173	173	173
J-791	173	173	173	173
J-638	173	173	173	173
J-283	173	173	173	173
J-998	173	173	173	173
J-171	173	173	173	173
J-820	173	173	173	173
J-1057	173	173	173	173
J-969	173	173	173	173
J-969	173	173	173	173
J-930	173	173	173	173
J-784	173	173	173	173
J-1086	172	172	172	172
J-1106	172	172	172	172
J-711	172	172	172	172
J-211	172	172	172	172
J-735	172	172	172	172
J-851	172	172	172	172

Englewood Model Meter

Associated Element	Existing	0-4 Demand (gpd)	5-10 Demand (gpd)	11-20 Demand (gpd)
J-751	172	172	172	172
J-751	172	172	172	172
J-969	172	172	172	172
J-969	172	172	172	172
J-772	172	172	172	172
J-932	172	172	172	172
J-1062	172	172	172	172
J-908	172	172	172	172
J-1113	172	172	172	172
J-520	172	172	172	172
J-867	172	172	172	172
J-211	171	171	171	171
J-102	171	171	171	171
J-1061	171	171	171	171
J-1061	171	171	171	171
J-419	171	171	171	171
J-877	171	171	171	171
J-1031	171	171	171	171
J-572	171	171	171	171
J-324	171	171	171	171
J-216	171	171	171	171
J-920	171	171	171	171
J-516	171	171	171	171
J-735	171	171	171	171
J-524	171	171	171	171
J-874	171	171	171	171
J-1060	171	171	171	171
J-519	171	171	171	171
J-751	171	171	171	171
J-751	171	171	171	171
J-1067	171	171	171	171
J-981	171	171	171	171
J-990	171	171	171	171
J-780	171	171	171	171
J-1120	171	171	171	171
J-748	171	171	171	171
J-267	171	171	171	171
J-815	171	171	171	171
J-832	171	171	171	171
J-277	171	171	171	171
J-1090	171	171	171	171
J-1038	171	171	171	171

Englewood Model Meter

Associated Element	Existing	0-4 Demand (gpd)	5-10 Demand (gpd)	11-20 Demand (gpd)
J-1109	171	171	171	171
J-676	171	171	171	171
J-1063	171	171	171	171
J-801	171	171	171	171
J-774	171	171	171	171
J-1071	171	171	171	171
J-1071	171	171	171	171
J-392	171	171	171	171
J-519	171	171	171	171
J-969	171	171	171	171
J-969	171	171	171	171
J-572	171	171	171	171
J-1139	171	171	171	171
J-1086	171	171	171	171
J-615	170	170	170	170
J-324	170	170	170	170
J-700	170	170	170	170
J-295	170	170	170	170
J-851	170	170	170	170
J-369	170	170	170	170
J-28	170	170	170	170
J-715	170	170	170	170
J-1066	170	170	170	170
J-1082	170	170	170	170
J-983	170	170	170	170
J-545	170	170	170	170
J-671	170	170	170	170
J-477	170	170	170	170
J-721	169	169	169	169
J-540	169	169	169	169
J-681	169	169	169	169
J-211	169	169	169	169
J-1086	169	169	169	169
J-473	169	169	169	169
J-865	169	169	169	169
J-597	169	169	169	169
J-865	169	169	169	169
J-1031	169	169	169	169
J-1072	169	169	169	169
J-602	169	169	169	169
J-987	169	169	169	169
J-1012	169	169	169	169

Englewood Model Meter

Associated Element	Existing	0-4 Demand (gpd)	5-10 Demand (gpd)	11-20 Demand (gpd)
J-28	169	169	169	169
J-710	169	169	169	169
J-628	169	169	169	169
J-174	169	169	169	169
J-1011	169	169	169	169
J-488	169	169	169	169
J-779	169	169	169	169
J-1074	169	169	169	169
J-769	169	169	169	169
J-764	169	169	169	169
J-1090	169	169	169	169
J-1090	169	169	169	169
J-545	169	169	169	169
J-870	169	169	169	169
J-869	169	169	169	169
J-958	169	169	169	169
J-958	169	169	169	169
J-293	169	169	169	169
J-122	169	169	169	169
J-468	169	169	169	169
J-998	169	169	169	169
J-649	169	169	169	169
J-1085	169	169	169	169
J-15	169	169	169	169
J-1013	169	169	169	169
J-969	169	169	169	169
J-827	169	169	169	169
J-836	168	168	168	168
J-607	168	168	168	168
J-904	168	168	168	168
J-323	168	168	168	168
J-1089	168	168	168	168
J-324	168	168	168	168
J-49	168	168	168	168
J-809	168	168	168	168
J-211	168	168	168	168
J-516	168	168	168	168
J-951	168	168	168	168
J-1081	168	168	168	168
J-976	168	168	168	168
J-1024	168	168	168	168
J-519	168	168	168	168

Englewood Model Meter

Associated Element	Existing	0-4 Demand (gpd)	5-10 Demand (gpd)	11-20 Demand (gpd)
J-1006	168	168	168	168
J-28	168	168	168	168
J-1012	168	168	168	168
J-1012	168	168	168	168
J-1049	168	168	168	168
J-340	168	168	168	168
J-1068	168	168	168	168
J-1069	168	168	168	168
J-275	168	168	168	168
J-710	168	168	168	168
J-545	168	168	168	168
J-1068	168	168	168	168
J-1068	168	168	168	168
J-614	168	168	168	168
J-1027	168	168	168	168
J-764	168	168	168	168
J-277	168	168	168	168
J-546	168	168	168	168
J-870	168	168	168	168
J-408	168	168	168	168
J-408	168	168	168	168
J-1030	168	168	168	168
J-144	168	168	168	168
J-791	168	168	168	168
J-958	168	168	168	168
J-866	168	168	168	168
J-468	168	168	168	168
J-122	168	168	168	168
J-638	168	168	168	168
J-350	168	168	168	168
J-304	168	168	168	168
J-1099	168	168	168	168
J-1113	168	168	168	168
J-1089	168	168	168	168
J-1113	168	168	168	168
J-969	168	168	168	168
J-690	168	168	168	168
J-829	168	168	168	168
J-828	168	168	168	168
J-776	167	167	167	167
J-122	167	167	167	167
J-519	167	167	167	167

Englewood Model Meter

Associated Element	Existing	0-4 Demand (gpd)	5-10 Demand (gpd)	11-20 Demand (gpd)
J-1128	167	167	167	167
J-1044	167	167	167	167
J-772	167	167	167	167
J-793	167	167	167	167
J-890	167	167	167	167
J-918	167	167	167	167
J-123	167	167	167	167
J-391	167	167	167	167
J-795	167	167	167	167
J-1023	167	167	167	167
J-969	167	167	167	167
J-930	167	167	167	167
J-211	166	166	166	166
J-31	166	166	166	166
J-283	166	166	166	166
J-638	166	166	166	166
J-1032	166	166	166	166
J-1010	166	166	166	166
J-67	166	166	166	166
J-946	166	166	166	166
J-577	166	166	166	166
J-49	166	166	166	166
J-49	166	166	166	166
J-735	166	166	166	166
J-841	166	166	166	166
J-1060	166	166	166	166
J-751	166	166	166	166
J-752	166	166	166	166
J-751	166	166	166	166
J-635	166	166	166	166
J-867	166	166	166	166
J-867	166	166	166	166
J-1049	166	166	166	166
J-113	166	166	166	166
J-527	166	166	166	166
J-1083	166	166	166	166
J-527	166	166	166	166
J-1082	166	166	166	166
J-1082	166	166	166	166
J-206	166	166	166	166
J-772	166	166	166	166
J-1069	166	166	166	166

Englewood Model Meter

Associated Element	Existing	0-4 Demand (gpd)	5-10 Demand (gpd)	11-20 Demand (gpd)
J-1087	166	166	166	166
J-1191	166	166	166	166
J-879	166	166	166	166
J-815	166	166	166	166
J-1101	166	166	166	166
J-277	166	166	166	166
J-1090	166	166	166	166
J-1044	166	166	166	166
J-804	166	166	166	166
J-869	166	166	166	166
J-1115	166	166	166	166
J-409	166	166	166	166
J-987	166	166	166	166
J-1031	166	166	166	166
J-638	166	166	166	166
J-638	166	166	166	166
J-648	166	166	166	166
J-1085	166	166	166	166
J-391	166	166	166	166
J-685	166	166	166	166
J-519	166	166	166	166
J-1022	166	166	166	166
J-519	166	166	166	166
J-211	165	165	165	165
J-160	165	165	165	165
J-683	165	165	165	165
J-683	165	165	165	165
J-1040	165	165	165	165
J-776	165	165	165	165
J-726	165	165	165	165
J-123	165	165	165	165
J-243	165	165	165	165
J-211	165	165	165	165
J-968	165	165	165	165
J-643	165	165	165	165
J-950	165	165	165	165
J-874	165	165	165	165
J-841	165	165	165	165
J-843	165	165	165	165
J-1194	165	165	165	165
J-987	165	165	165	165
J-516	165	165	165	165

Englewood Model Meter

Associated Element	Existing	0-4 Demand (gpd)	5-10 Demand (gpd)	11-20 Demand (gpd)
J-751	165	165	165	165
J-715	165	165	165	165
J-714	165	165	165	165
J-842	165	165	165	165
J-1069	165	165	165	165
J-1054	165	165	165	165
J-1189	165	165	165	165
J-902	165	165	165	165
J-902	165	165	165	165
J-628	165	165	165	165
J-854	165	165	165	165
J-1101	165	165	165	165
J-1069	165	165	165	165
J-385	165	165	165	165
J-55	165	165	165	165
J-386	165	165	165	165
J-277	165	165	165	165
J-804	165	165	165	165
J-645	165	165	165	165
J-918	165	165	165	165
J-805	165	165	165	165
J-869	165	165	165	165
J-1119	165	165	165	165
J-1033	165	165	165	165
J-1070	165	165	165	165
J-952	165	165	165	165
J-239	165	165	165	165
J-937	165	165	165	165
J-686	165	165	165	165
J-1031	165	165	165	165
J-649	165	165	165	165
J-648	165	165	165	165
J-927	165	165	165	165
J-526	165	165	165	165
J-969	165	165	165	165
J-828	165	165	165	165
J-847	165	165	165	165
J-397	165	165	165	165
J-826	164	164	164	164
J-681	164	164	164	164
J-440	164	164	164	164
J-435	164	164	164	164

Englewood Model Meter

Associated Element	Existing	0-4 Demand (gpd)	5-10 Demand (gpd)	11-20 Demand (gpd)
J-1099	164	164	164	164
J-739	164	164	164	164
J-1009	164	164	164	164
J-711	164	164	164	164
J-968	164	164	164	164
J-969	164	164	164	164
J-948	164	164	164	164
J-811	164	164	164	164
J-1031	164	164	164	164
J-972	164	164	164	164
J-834	164	164	164	164
J-1083	164	164	164	164
J-854	164	164	164	164
J-1068	164	164	164	164
J-584	164	164	164	164
J-641	164	164	164	164
J-616	164	164	164	164
J-191	164	164	164	164
J-1119	164	164	164	164
J-986	164	164	164	164
J-685	164	164	164	164
J-1099	164	164	164	164
J-1089	164	164	164	164
J-445	164	164	164	164
J-1113	164	164	164	164
J-969	164	164	164	164
J-727	163	163	163	163
J-211	163	163	163	163
J-615	163	163	163	163
J-468	163	163	163	163
J-1061	163	163	163	163
J-473	163	163	163	163
J-159	163	163	163	163
J-729	163	163	163	163
J-1105	163	163	163	163
J-572	163	163	163	163
J-597	163	163	163	163
J-597	163	163	163	163
J-672	163	163	163	163
J-576	163	163	163	163
J-459	163	163	163	163
J-1060	163	163	163	163

Englewood Model Meter

Associated Element	Existing	0-4 Demand (gpd)	5-10 Demand (gpd)	11-20 Demand (gpd)
J-366	163	163	163	163
J-874	163	163	163	163
J-751	163	163	163	163
J-843	163	163	163	163
J-843	163	163	163	163
J-951	163	163	163	163
J-383	163	163	163	163
J-751	163	163	163	163
J-28	163	163	163	163
J-1069	163	163	163	163
J-1083	163	163	163	163
J-628	163	163	163	163
J-206	163	163	163	163
J-207	163	163	163	163
J-854	163	163	163	163
J-792	163	163	163	163
J-1069	163	163	163	163
J-912	163	163	163	163
J-641	163	163	163	163
J-185	163	163	163	163
J-889	163	163	163	163
J-64	163	163	163	163
J-1035	163	163	163	163
J-491	163	163	163	163
J-386	163	163	163	163
J-748	163	163	163	163
J-1192	163	163	163	163
J-1101	163	163	163	163
J-1044	163	163	163	163
J-1033	163	163	163	163
J-410	163	163	163	163
J-958	163	163	163	163
J-87	163	163	163	163
J-638	163	163	163	163
J-648	163	163	163	163
J-795	163	163	163	163
J-1096	163	163	163	163
J-31	162	162	162	162
J-1059	162	162	162	162
J-1031	162	162	162	162
J-596	162	162	162	162
J-920	162	162	162	162

Englewood Model Meter

Associated Element	Existing	0-4 Demand (gpd)	5-10 Demand (gpd)	11-20 Demand (gpd)
J-1096	162	162	162	162
J-49	162	162	162	162
J-865	162	162	162	162
J-865	162	162	162	162
J-874	162	162	162	162
J-714	162	162	162	162
J-1068	162	162	162	162
J-1068	162	162	162	162
J-1184	162	162	162	162
J-1068	162	162	162	162
J-1011	162	162	162	162
J-780	162	162	162	162
J-616	162	162	162	162
J-952	162	162	162	162
J-918	162	162	162	162
J-932	162	162	162	162
J-866	162	162	162	162
J-638	162	162	162	162
J-685	162	162	162	162
J-200	162	162	162	162
J-519	162	162	162	162
J-477	162	162	162	162
J-828	162	162	162	162
J-396	161	161	161	161
J-1061	161	161	161	161
J-1103	161	161	161	161
J-700	161	161	161	161
J-572	161	161	161	161
J-1072	161	161	161	161
J-225	161	161	161	161
J-439	161	161	161	161
J-735	161	161	161	161
J-751	161	161	161	161
J-519	161	161	161	161
J-751	161	161	161	161
J-715	161	161	161	161
J-640	161	161	161	161
J-1069	161	161	161	161
J-206	161	161	161	161
J-854	161	161	161	161
J-614	161	161	161	161
J-1067	161	161	161	161

Englewood Model Meter

Associated Element	Existing	0-4 Demand (gpd)	5-10 Demand (gpd)	11-20 Demand (gpd)
J-1069	161	161	161	161
J-1068	161	161	161	161
J-1087	161	161	161	161
J-19	161	161	161	161
J-924	161	161	161	161
J-54	161	161	161	161
J-815	161	161	161	161
J-184	161	161	161	161
J-386	161	161	161	161
J-1101	161	161	161	161
J-804	161	161	161	161
J-918	161	161	161	161
J-1038	161	161	161	161
J-918	161	161	161	161
J-797	161	161	161	161
J-733	161	161	161	161
J-1030	161	161	161	161
J-250	161	161	161	161
J-1063	161	161	161	161
J-686	161	161	161	161
J-293	161	161	161	161
J-911	161	161	161	161
J-485	161	161	161	161
J-685	161	161	161	161
J-795	161	161	161	161
J-755	161	161	161	161
J-819	161	161	161	161
J-1013	161	161	161	161
J-969	161	161	161	161
J-969	161	161	161	161
J-283	161	161	161	161
J-969	161	161	161	161
J-829	161	161	161	161
J-211	160	160	160	160
J-314	160	160	160	160
J-98	160	160	160	160
J-473	160	160	160	160
J-762	160	160	160	160
J-1009	160	160	160	160
J-343	160	160	160	160
J-699	160	160	160	160
J-123	160	160	160	160

Englewood Model Meter

Associated Element	Existing	0-4 Demand (gpd)	5-10 Demand (gpd)	11-20 Demand (gpd)
J-211	160	160	160	160
J-211	160	160	160	160
J-516	160	160	160	160
J-735	160	160	160	160
J-759	160	160	160	160
J-519	160	160	160	160
J-951	160	160	160	160
J-713	160	160	160	160
J-751	160	160	160	160
J-28	160	160	160	160
J-957	160	160	160	160
J-1069	160	160	160	160
J-1075	160	160	160	160
J-1075	160	160	160	160
J-1076	160	160	160	160
J-1101	160	160	160	160
J-854	160	160	160	160
J-854	160	160	160	160
J-854	160	160	160	160
J-773	160	160	160	160
J-1068	160	160	160	160
J-1069	160	160	160	160
J-780	160	160	160	160
J-463	160	160	160	160
J-879	160	160	160	160
J-815	160	160	160	160
J-816	160	160	160	160
J-749	160	160	160	160
J-764	160	160	160	160
J-545	160	160	160	160
J-918	160	160	160	160
J-1033	160	160	160	160
J-644	160	160	160	160
J-675	160	160	160	160
J-644	160	160	160	160
J-1098	160	160	160	160
J-937	160	160	160	160
J-293	160	160	160	160
J-911	160	160	160	160
J-795	160	160	160	160
J-1013	160	160	160	160
J-1113	160	160	160	160

Englewood Model Meter

Associated Element	Existing	0-4 Demand (gpd)	5-10 Demand (gpd)	11-20 Demand (gpd)
J-1013	160	160	160	160
J-969	160	160	160	160
J-828	160	160	160	160
J-930	160	160	160	160
J-821	159	159	159	159
J-835	159	159	159	159
J-787	159	159	159	159
J-1031	159	159	159	159
J-968	159	159	159	159
J-969	159	159	159	159
J-735	159	159	159	159
J-519	159	159	159	159
J-751	159	159	159	159
J-693	159	159	159	159
J-1184	159	159	159	159
J-614	159	159	159	159
J-934	159	159	159	159
J-64	159	159	159	159
J-277	159	159	159	159
J-1090	159	159	159	159
J-277	159	159	159	159
J-869	159	159	159	159
J-408	159	159	159	159
J-969	159	159	159	159
J-847	159	159	159	159
J-1091	159	159	159	159
J-1091	159	159	159	159
J-91	158	158	158	158
J-31	158	158	158	158
J-1086	158	158	158	158
J-787	158	158	158	158
J-638	158	158	158	158
J-973	158	158	158	158
J-1084	158	158	158	158
J-653	158	158	158	158
J-1009	158	158	158	158
J-755	158	158	158	158
J-324	158	158	158	158
J-49	158	158	158	158
J-1096	158	158	158	158
J-216	158	158	158	158
J-672	158	158	158	158

Englewood Model Meter

Associated Element	Existing	0-4 Demand (gpd)	5-10 Demand (gpd)	11-20 Demand (gpd)
J-213	158	158	158	158
J-968	158	158	158	158
J-735	158	158	158	158
J-735	158	158	158	158
J-326	158	158	158	158
J-845	158	158	158	158
J-369	158	158	158	158
J-713	158	158	158	158
J-1031	158	158	158	158
J-751	158	158	158	158
J-1012	158	158	158	158
J-714	158	158	158	158
J-972	158	158	158	158
J-1049	158	158	158	158
J-1068	158	158	158	158
J-1065	158	158	158	158
J-1064	158	158	158	158
J-710	158	158	158	158
J-206	158	158	158	158
J-785	158	158	158	158
J-772	158	158	158	158
J-1068	158	158	158	158
J-1120	158	158	158	158
J-614	158	158	158	158
J-748	158	158	158	158
J-641	158	158	158	158
J-1035	158	158	158	158
J-185	158	158	158	158
J-748	158	158	158	158
J-764	158	158	158	158
J-1090	158	158	158	158
J-1044	158	158	158	158
J-1090	158	158	158	158
J-545	158	158	158	158
J-644	158	158	158	158
J-359	158	158	158	158
J-408	158	158	158	158
J-1110	158	158	158	158
J-408	158	158	158	158
J-958	158	158	158	158
J-791	158	158	158	158
J-945	158	158	158	158

Englewood Model Meter

Associated Element	Existing	0-4 Demand (gpd)	5-10 Demand (gpd)	11-20 Demand (gpd)
J-654	158	158	158	158
J-648	158	158	158	158
J-485	158	158	158	158
J-908	158	158	158	158
J-908	158	158	158	158
J-392	158	158	158	158
J-969	158	158	158	158
J-969	158	158	158	158
J-969	158	158	158	158
J-969	158	158	158	158
J-747	158	158	158	158
J-847	158	158	158	158
J-1061	157	157	157	157
J-474	157	157	157	157
J-323	157	157	157	157
J-1031	157	157	157	157
J-211	157	157	157	157
J-516	157	157	157	157
J-968	157	157	157	157
J-842	157	157	157	157
J-979	157	157	157	157
J-206	157	157	157	157
J-1011	157	157	157	157
J-936	157	157	157	157
J-936	157	157	157	157
J-890	157	157	157	157
J-952	157	157	157	157
J-797	157	157	157	157
J-408	157	157	157	157
J-654	157	157	157	157
J-173	157	157	157	157
J-391	157	157	157	157
J-1089	157	157	157	157
J-969	157	157	157	157
J-1091	157	157	157	157
J-1174	157	157	157	157
J-723	156	156	156	156
J-571	156	156	156	156
J-211	156	156	156	156
J-681	156	156	156	156
J-826	156	156	156	156
J-211	156	156	156	156

Englewood Model Meter

Associated Element	Existing	0-4 Demand (gpd)	5-10 Demand (gpd)	11-20 Demand (gpd)
J-684	156	156	156	156
J-396	156	156	156	156
J-683	156	156	156	156
J-390	156	156	156	156
J-1061	156	156	156	156
J-904	156	156	156	156
J-776	156	156	156	156
J-243	156	156	156	156
J-323	156	156	156	156
J-1096	156	156	156	156
J-1031	156	156	156	156
J-920	156	156	156	156
J-516	156	156	156	156
J-841	156	156	156	156
J-327	156	156	156	156
J-1116	156	156	156	156
J-844	156	156	156	156
J-751	156	156	156	156
J-987	156	156	156	156
J-1024	156	156	156	156
J-123	156	156	156	156
J-827	156	156	156	156
J-1006	156	156	156	156
J-28	156	156	156	156
J-28	156	156	156	156
J-1082	156	156	156	156
J-854	156	156	156	156
J-786	156	156	156	156
J-772	156	156	156	156
J-786	156	156	156	156
J-1120	156	156	156	156
J-719	156	156	156	156
J-1027	156	156	156	156
J-764	156	156	156	156
J-1101	156	156	156	156
J-277	156	156	156	156
J-1101	156	156	156	156
J-1090	156	156	156	156
J-1033	156	156	156	156
J-1109	156	156	156	156
J-1037	156	156	156	156
J-1113	156	156	156	156

Englewood Model Meter

Associated Element	Existing	0-4 Demand (gpd)	5-10 Demand (gpd)	11-20 Demand (gpd)
J-485	156	156	156	156
J-1057	156	156	156	156
J-908	156	156	156	156
J-200	156	156	156	156
J-519	156	156	156	156
J-1113	156	156	156	156
J-1091	156	156	156	156
J-160	156	156	156	156
J-449	155	155	155	155
J-91	155	155	155	155
J-91	155	155	155	155
J-771	155	155	155	155
J-1086	155	155	155	155
J-1103	155	155	155	155
J-1061	155	155	155	155
J-1041	155	155	155	155
J-760	155	155	155	155
J-605	155	155	155	155
J-1106	155	155	155	155
J-1126	155	155	155	155
J-776	155	155	155	155
J-776	155	155	155	155
J-776	155	155	155	155
J-474	155	155	155	155
J-1089	155	155	155	155
J-324	155	155	155	155
J-1031	155	155	155	155
J-1031	155	155	155	155
J-1031	155	155	155	155
J-225	155	155	155	155
J-643	155	155	155	155
J-1006	155	155	155	155
J-860	155	155	155	155
J-752	155	155	155	155
J-969	155	155	155	155
J-951	155	155	155	155
J-383	155	155	155	155
J-751	155	155	155	155
J-972	155	155	155	155
J-28	155	155	155	155
J-715	155	155	155	155
J-1012	155	155	155	155

Englewood Model Meter

Associated Element	Existing	0-4 Demand (gpd)	5-10 Demand (gpd)	11-20 Demand (gpd)
J-1049	155	155	155	155
J-1069	155	155	155	155
J-1075	155	155	155	155
J-1082	155	155	155	155
J-1083	155	155	155	155
J-1184	155	155	155	155
J-628	155	155	155	155
J-772	155	155	155	155
J-1011	155	155	155	155
J-19	155	155	155	155
J-1192	155	155	155	155
J-936	155	155	155	155
J-1192	155	155	155	155
J-1192	155	155	155	155
J-1101	155	155	155	155
J-208	155	155	155	155
J-277	155	155	155	155
J-918	155	155	155	155
J-1048	155	155	155	155
J-408	155	155	155	155
J-1175	155	155	155	155
J-869	155	155	155	155
J-986	155	155	155	155
J-410	155	155	155	155
J-1031	155	155	155	155
J-1031	155	155	155	155
J-283	155	155	155	155
J-638	155	155	155	155
J-1096	155	155	155	155
J-911	155	155	155	155
J-998	155	155	155	155
J-1099	155	155	155	155
J-908	155	155	155	155
J-671	155	155	155	155
J-1013	155	155	155	155
J-755	155	155	155	155
J-1013	155	155	155	155
J-969	155	155	155	155
J-283	155	155	155	155
J-828	155	155	155	155
J-930	155	155	155	155
J-1091	155	155	155	155

Englewood Model Meter

Associated Element	Existing	0-4 Demand (gpd)	5-10 Demand (gpd)	11-20 Demand (gpd)
J-1139	155	155	155	155
J-831	155	155	155	155
J-211	154	154	154	154
J-220	154	154	154	154
J-949	154	154	154	154
J-477	154	154	154	154
J-643	154	154	154	154
J-818	154	154	154	154
J-841	154	154	154	154
J-366	154	154	154	154
J-635	154	154	154	154
J-1068	154	154	154	154
J-1068	154	154	154	154
J-934	154	154	154	154
J-1027	154	154	154	154
J-386	154	154	154	154
J-1090	154	154	154	154
J-791	154	154	154	154
J-292	154	154	154	154
J-1096	154	154	154	154
J-725	154	154	154	154
J-1113	154	154	154	154
J-1013	154	154	154	154
J-593	153	153	153	153
J-91	153	153	153	153
J-995	153	153	153	153
J-888	153	153	153	153
J-947	153	153	153	153
J-776	153	153	153	153
J-776	153	153	153	153
J-474	153	153	153	153
J-865	153	153	153	153
J-1072	153	153	153	153
J-516	153	153	153	153
J-735	153	153	153	153
J-522	153	153	153	153
J-841	153	153	153	153
J-841	153	153	153	153
J-383	153	153	153	153
J-1012	153	153	153	153
J-714	153	153	153	153
J-1069	153	153	153	153

Englewood Model Meter

Associated Element	Existing	0-4 Demand (gpd)	5-10 Demand (gpd)	11-20 Demand (gpd)
J-1065	153	153	153	153
J-275	153	153	153	153
J-1128	153	153	153	153
J-746	153	153	153	153
J-805	153	153	153	153
J-854	153	153	153	153
J-595	153	153	153	153
J-772	153	153	153	153
J-1068	153	153	153	153
J-983	153	153	153	153
J-1120	153	153	153	153
J-584	153	153	153	153
J-1047	153	153	153	153
J-934	153	153	153	153
J-277	153	153	153	153
J-191	153	153	153	153
J-918	153	153	153	153
J-733	153	153	153	153
J-1030	153	153	153	153
J-952	153	153	153	153
J-917	153	153	153	153
J-987	153	153	153	153
J-866	153	153	153	153
J-293	153	153	153	153
J-350	153	153	153	153
J-15	153	153	153	153
J-1113	153	153	153	153
J-1013	153	153	153	153
J-1113	153	153	153	153
J-969	153	153	153	153
J-845	153	153	153	153
J-829	153	153	153	153
J-818	153	153	153	153
J-1139	153	153	153	153
J-860	152	152	152	152
J-34	152	152	152	152
J-606	152	152	152	152
J-684	152	152	152	152
J-638	152	152	152	152
J-601	152	152	152	152
J-994	152	152	152	152
J-473	152	152	152	152

Englewood Model Meter

Associated Element	Existing	0-4 Demand (gpd)	5-10 Demand (gpd)	11-20 Demand (gpd)
J-1040	152	152	152	152
J-776	152	152	152	152
J-920	152	152	152	152
J-49	152	152	152	152
J-243	152	152	152	152
J-211	152	152	152	152
J-376	152	152	152	152
J-683	152	152	152	152
J-951	152	152	152	152
J-874	152	152	152	152
J-874	152	152	152	152
J-788	152	152	152	152
J-1012	152	152	152	152
J-1012	152	152	152	152
J-1068	152	152	152	152
J-1068	152	152	152	152
J-1069	152	152	152	152
J-1076	152	152	152	152
J-894	152	152	152	152
J-1082	152	152	152	152
J-834	152	152	152	152
J-1082	152	152	152	152
J-710	152	152	152	152
J-206	152	152	152	152
J-854	152	152	152	152
J-772	152	152	152	152
J-895	152	152	152	152
J-894	152	152	152	152
J-1068	152	152	152	152
J-1069	152	152	152	152
J-909	152	152	152	152
J-1101	152	152	152	152
J-1120	152	152	152	152
J-385	152	152	152	152
J-491	152	152	152	152
J-1027	152	152	152	152
J-1192	152	152	152	152
J-1192	152	152	152	152
J-386	152	152	152	152
J-764	152	152	152	152
J-804	152	152	152	152
J-545	152	152	152	152

Englewood Model Meter

Associated Element	Existing	0-4 Demand (gpd)	5-10 Demand (gpd)	11-20 Demand (gpd)
J-804	152	152	152	152
J-869	152	152	152	152
J-408	152	152	152	152
J-1119	152	152	152	152
J-798	152	152	152	152
J-1063	152	152	152	152
J-300	152	152	152	152
J-986	152	152	152	152
J-1031	152	152	152	152
J-1031	152	152	152	152
J-911	152	152	152	152
J-648	152	152	152	152
J-485	152	152	152	152
J-171	152	152	152	152
J-391	152	152	152	152
J-452	152	152	152	152
J-808	152	152	152	152
J-908	152	152	152	152
J-755	152	152	152	152
J-1023	152	152	152	152
J-969	152	152	152	152
J-969	152	152	152	152
J-683	152	152	152	152
J-818	152	152	152	152
J-1096	151	151	151	151
J-213	151	151	151	151
J-428	151	151	151	151
J-1081	151	151	151	151
J-368	151	151	151	151
J-383	151	151	151	151
J-602	151	151	151	151
J-713	151	151	151	151
J-1068	151	151	151	151
J-1188	151	151	151	151
J-710	151	151	151	151
J-1044	151	151	151	151
J-772	151	151	151	151
J-909	151	151	151	151
J-1090	151	151	151	151
J-341	151	151	151	151
J-1071	151	151	151	151
J-639	151	151	151	151

Englewood Model Meter

Associated Element	Existing	0-4 Demand (gpd)	5-10 Demand (gpd)	11-20 Demand (gpd)
J-1013	151	151	151	151
J-969	151	151	151	151
J-740	151	151	151	151
J-688	150	150	150	150
J-211	150	150	150	150
J-516	150	150	150	150
J-638	150	150	150	150
J-601	150	150	150	150
J-767	150	150	150	150
J-1103	150	150	150	150
J-572	150	150	150	150
J-323	150	150	150	150
J-225	150	150	150	150
J-211	150	150	150	150
J-811	150	150	150	150
J-811	150	150	150	150
J-751	150	150	150	150
J-1012	150	150	150	150
J-640	150	150	150	150
J-902	150	150	150	150
J-175	150	150	150	150
J-1184	150	150	150	150
J-710	150	150	150	150
J-628	150	150	150	150
J-628	150	150	150	150
J-1044	150	150	150	150
J-854	150	150	150	150
J-895	150	150	150	150
J-772	150	150	150	150
J-1068	150	150	150	150
J-1083	150	150	150	150
J-793	150	150	150	150
J-1087	150	150	150	150
J-1192	150	150	150	150
J-764	150	150	150	150
J-277	150	150	150	150
J-1044	150	150	150	150
J-317	150	150	150	150
J-870	150	150	150	150
J-952	150	150	150	150
J-1021	150	150	150	150
J-467	150	150	150	150

Englewood Model Meter

Associated Element	Existing	0-4 Demand (gpd)	5-10 Demand (gpd)	11-20 Demand (gpd)
J-655	150	150	150	150
J-958	150	150	150	150
J-1037	150	150	150	150
J-986	150	150	150	150
J-997	150	150	150	150
J-1063	150	150	150	150
J-1031	150	150	150	150
J-866	150	150	150	150
J-437	150	150	150	150
J-80	150	150	150	150
J-685	150	150	150	150
J-1089	150	150	150	150
J-1113	150	150	150	150
J-969	150	150	150	150
J-969	150	150	150	150
J-740	150	150	150	150
J-1139	150	150	150	150
J-1086	150	150	150	150
J-477	149	149	149	149
J-1061	149	149	149	149
J-1061	149	149	149	149
J-1009	149	149	149	149
J-776	149	149	149	149
J-711	149	149	149	149
J-597	149	149	149	149
J-865	149	149	149	149
J-841	149	149	149	149
J-1024	149	149	149	149
J-1076	149	149	149	149
J-207	149	149	149	149
J-1191	149	149	149	149
J-816	149	149	149	149
J-764	149	149	149	149
J-1090	149	149	149	149
J-804	149	149	149	149
J-644	149	149	149	149
J-869	149	149	149	149
J-797	149	149	149	149
J-1031	149	149	149	149
J-292	149	149	149	149
J-1022	149	149	149	149
J-445	149	149	149	149

Englewood Model Meter

Associated Element	Existing	0-4 Demand (gpd)	5-10 Demand (gpd)	11-20 Demand (gpd)
J-1013	149	149	149	149
J-755	149	149	149	149
J-784	149	149	149	149
J-896	149	149	149	149
J-449	148	148	148	148
J-570	148	148	148	148
J-540	148	148	148	148
J-681	148	148	148	148
J-797	148	148	148	148
J-615	148	148	148	148
J-1086	148	148	148	148
J-534	148	148	148	148
J-607	148	148	148	148
J-601	148	148	148	148
J-946	148	148	148	148
J-767	148	148	148	148
J-776	148	148	148	148
J-776	148	148	148	148
J-700	148	148	148	148
J-1009	148	148	148	148
J-474	148	148	148	148
J-711	148	148	148	148
J-1089	148	148	148	148
J-122	148	148	148	148
J-211	148	148	148	148
J-968	148	148	148	148
J-968	148	148	148	148
J-976	148	148	148	148
J-1024	148	148	148	148
J-122	148	148	148	148
J-851	148	148	148	148
J-969	148	148	148	148
J-714	148	148	148	148
J-714	148	148	148	148
J-1049	148	148	148	148
J-1068	148	148	148	148
J-1066	148	148	148	148
J-1082	148	148	148	148
J-545	148	148	148	148
J-1044	148	148	148	148
J-1101	148	148	148	148
J-1067	148	148	148	148

Englewood Model Meter

Associated Element	Existing	0-4 Demand (gpd)	5-10 Demand (gpd)	11-20 Demand (gpd)
J-772	148	148	148	148
J-772	148	148	148	148
J-499	148	148	148	148
J-769	148	148	148	148
J-936	148	148	148	148
J-934	148	148	148	148
J-499	148	148	148	148
J-386	148	148	148	148
J-1101	148	148	148	148
J-1044	148	148	148	148
J-645	148	148	148	148
J-191	148	148	148	148
J-1119	148	148	148	148
J-1030	148	148	148	148
J-645	148	148	148	148
J-410	148	148	148	148
J-1039	148	148	148	148
J-987	148	148	148	148
J-409	148	148	148	148
J-122	148	148	148	148
J-866	148	148	148	148
J-420	148	148	148	148
J-1031	148	148	148	148
J-638	148	148	148	148
J-391	148	148	148	148
J-391	148	148	148	148
J-1013	148	148	148	148
J-969	148	148	148	148
J-828	148	148	148	148
J-828	148	148	148	148
J-1091	148	148	148	148
J-863	147	147	147	147
J-593	147	147	147	147
J-607	147	147	147	147
J-683	147	147	147	147
J-1061	147	147	147	147
J-767	147	147	147	147
J-1061	147	147	147	147
J-776	147	147	147	147
J-904	147	147	147	147
J-1009	147	147	147	147
J-865	147	147	147	147

Englewood Model Meter

Associated Element	Existing	0-4 Demand (gpd)	5-10 Demand (gpd)	11-20 Demand (gpd)
J-1031	147	147	147	147
J-123	147	147	147	147
J-49	147	147	147	147
J-429	147	147	147	147
J-968	147	147	147	147
J-829	147	147	147	147
J-874	147	147	147	147
J-788	147	147	147	147
J-724	147	147	147	147
J-843	147	147	147	147
J-851	147	147	147	147
J-123	147	147	147	147
J-969	147	147	147	147
J-903	147	147	147	147
J-1049	147	147	147	147
J-1049	147	147	147	147
J-981	147	147	147	147
J-628	147	147	147	147
J-854	147	147	147	147
J-854	147	147	147	147
J-1067	147	147	147	147
J-772	147	147	147	147
J-1069	147	147	147	147
J-1120	147	147	147	147
J-1011	147	147	147	147
J-63	147	147	147	147
J-749	147	147	147	147
J-44	147	147	147	147
J-267	147	147	147	147
J-386	147	147	147	147
J-1101	147	147	147	147
J-1090	147	147	147	147
J-918	147	147	147	147
J-1109	147	147	147	147
J-1181	147	147	147	147
J-1181	147	147	147	147
J-1181	147	147	147	147
J-999	147	147	147	147
J-837	147	147	147	147
J-937	147	147	147	147
J-937	147	147	147	147
J-1031	147	147	147	147

Englewood Model Meter

Associated Element	Existing	0-4 Demand (gpd)	5-10 Demand (gpd)	11-20 Demand (gpd)
J-1031	147	147	147	147
J-526	147	147	147	147
J-649	147	147	147	147
J-725	147	147	147	147
J-725	147	147	147	147
J-1022	147	147	147	147
J-969	147	147	147	147
J-1091	147	147	147	147
J-847	147	147	147	147
J-606	146	146	146	146
J-896	146	146	146	146
J-396	146	146	146	146
J-1061	146	146	146	146
J-776	146	146	146	146
J-572	146	146	146	146
J-1031	146	146	146	146
J-865	146	146	146	146
J-1031	146	146	146	146
J-968	146	146	146	146
J-1081	146	146	146	146
J-895	146	146	146	146
J-1083	146	146	146	146
J-1190	146	146	146	146
J-737	146	146	146	146
J-1184	146	146	146	146
J-628	146	146	146	146
J-854	146	146	146	146
J-1192	146	146	146	146
J-879	146	146	146	146
J-764	146	146	146	146
J-764	146	146	146	146
J-277	146	146	146	146
J-970	146	146	146	146
J-1170	146	146	146	146
J-869	146	146	146	146
J-293	146	146	146	146
J-1113	146	146	146	146
J-1023	146	146	146	146
J-518	146	146	146	146
J-503	146	146	146	146
J-570	145	145	145	145
J-709	145	145	145	145

Englewood Model Meter

Associated Element	Existing	0-4 Demand (gpd)	5-10 Demand (gpd)	11-20 Demand (gpd)
J-220	145	145	145	145
J-211	145	145	145	145
J-468	145	145	145	145
J-973	145	145	145	145
J-1061	145	145	145	145
J-1103	145	145	145	145
J-776	145	145	145	145
J-726	145	145	145	145
J-243	145	145	145	145
J-323	145	145	145	145
J-865	145	145	145	145
J-1031	145	145	145	145
J-323	145	145	145	145
J-968	145	145	145	145
J-476	145	145	145	145
J-389	145	145	145	145
J-841	145	145	145	145
J-1060	145	145	145	145
J-811	145	145	145	145
J-811	145	145	145	145
J-751	145	145	145	145
J-751	145	145	145	145
J-843	145	145	145	145
J-518	145	145	145	145
J-602	145	145	145	145
J-751	145	145	145	145
J-1012	145	145	145	145
J-1012	145	145	145	145
J-1012	145	145	145	145
J-902	145	145	145	145
J-635	145	145	145	145
J-547	145	145	145	145
J-1067	145	145	145	145
J-1076	145	145	145	145
J-894	145	145	145	145
J-549	145	145	145	145
J-1183	145	145	145	145
J-1075	145	145	145	145
J-980	145	145	145	145
J-1083	145	145	145	145
J-710	145	145	145	145
J-628	145	145	145	145

Englewood Model Meter

Associated Element	Existing	0-4 Demand (gpd)	5-10 Demand (gpd)	11-20 Demand (gpd)
J-628	145	145	145	145
J-772	145	145	145	145
J-1067	145	145	145	145
J-772	145	145	145	145
J-1068	145	145	145	145
J-1068	145	145	145	145
J-1068	145	145	145	145
J-1120	145	145	145	145
J-1011	145	145	145	145
J-1192	145	145	145	145
J-832	145	145	145	145
J-465	145	145	145	145
J-386	145	145	145	145
J-1101	145	145	145	145
J-277	145	145	145	145
J-1090	145	145	145	145
J-545	145	145	145	145
J-1038	145	145	145	145
J-932	145	145	145	145
J-918	145	145	145	145
J-778	145	145	145	145
J-870	145	145	145	145
J-1109	145	145	145	145
J-1181	145	145	145	145
J-644	145	145	145	145
J-958	145	145	145	145
J-791	145	145	145	145
J-550	145	145	145	145
J-144	145	145	145	145
J-638	145	145	145	145
J-122	145	145	145	145
J-1085	145	145	145	145
J-958	145	145	145	145
J-350	145	145	145	145
J-998	145	145	145	145
J-1099	145	145	145	145
J-1113	145	145	145	145
J-726	145	145	145	145
J-200	145	145	145	145
J-755	145	145	145	145
J-969	145	145	145	145
J-969	145	145	145	145

Englewood Model Meter

Associated Element	Existing	0-4 Demand (gpd)	5-10 Demand (gpd)	11-20 Demand (gpd)
J-969	145	145	145	145
J-969	145	145	145	145
J-943	145	145	145	145
J-818	145	145	145	145
J-721	144	144	144	144
J-826	144	144	144	144
J-211	144	144	144	144
J-160	144	144	144	144
J-103	144	144	144	144
J-473	144	144	144	144
J-653	144	144	144	144
J-806	144	144	144	144
J-741	144	144	144	144
J-883	144	144	144	144
J-888	144	144	144	144
J-767	144	144	144	144
J-1055	144	144	144	144
J-776	144	144	144	144
J-776	144	144	144	144
J-776	144	144	144	144
J-538	144	144	144	144
J-755	144	144	144	144
J-920	144	144	144	144
J-123	144	144	144	144
J-123	144	144	144	144
J-1072	144	144	144	144
J-225	144	144	144	144
J-876	144	144	144	144
J-619	144	144	144	144
J-969	144	144	144	144
J-968	144	144	144	144
J-428	144	144	144	144
J-643	144	144	144	144
J-950	144	144	144	144
J-874	144	144	144	144
J-843	144	144	144	144
J-1094	144	144	144	144
J-751	144	144	144	144
J-1024	144	144	144	144
J-519	144	144	144	144
J-1006	144	144	144	144
J-715	144	144	144	144

Englewood Model Meter

Associated Element	Existing	0-4 Demand (gpd)	5-10 Demand (gpd)	11-20 Demand (gpd)
J-635	144	144	144	144
J-275	144	144	144	144
J-549	144	144	144	144
J-528	144	144	144	144
J-628	144	144	144	144
J-628	144	144	144	144
J-746	144	144	144	144
J-1068	144	144	144	144
J-1101	144	144	144	144
J-1011	144	144	144	144
J-1192	144	144	144	144
J-890	144	144	144	144
J-804	144	144	144	144
J-1038	144	144	144	144
J-999	144	144	144	144
J-918	144	144	144	144
J-308	144	144	144	144
J-1170	144	144	144	144
J-644	144	144	144	144
J-1000	144	144	144	144
J-998	144	144	144	144
J-1031	144	144	144	144
J-685	144	144	144	144
J-618	144	144	144	144
J-969	144	144	144	144
J-684	144	144	144	144
J-969	144	144	144	144
J-817	144	144	144	144
J-1139	144	144	144	144
J-34	144	144	144	144
J-787	143	143	143	143
J-1031	143	143	143	143
J-324	143	143	143	143
J-920	143	143	143	143
J-1031	143	143	143	143
J-211	143	143	143	143
J-225	143	143	143	143
J-969	143	143	143	143
J-800	143	143	143	143
J-1060	143	143	143	143
J-874	143	143	143	143
J-951	143	143	143	143

Englewood Model Meter

Associated Element	Existing	0-4 Demand (gpd)	5-10 Demand (gpd)	11-20 Demand (gpd)
J-713	143	143	143	143
J-851	143	143	143	143
J-123	143	143	143	143
J-640	143	143	143	143
J-1184	143	143	143	143
J-834	143	143	143	143
J-628	143	143	143	143
J-1101	143	143	143	143
J-1068	143	143	143	143
J-737	143	143	143	143
J-934	143	143	143	143
J-1002	143	143	143	143
J-1073	143	143	143	143
J-208	143	143	143	143
J-1044	143	143	143	143
J-804	143	143	143	143
J-645	143	143	143	143
J-918	143	143	143	143
J-869	143	143	143	143
J-870	143	143	143	143
J-838	143	143	143	143
J-686	143	143	143	143
J-170	143	143	143	143
J-431	143	143	143	143
J-503	143	143	143	143
J-845	143	143	143	143
J-7	143	143	143	143
J-571	142	142	142	142
J-888	142	142	142	142
J-570	142	142	142	142
J-211	142	142	142	142
J-31	142	142	142	142
J-439	142	142	142	142
J-283	142	142	142	142
J-747	142	142	142	142
J-1061	142	142	142	142
J-1032	142	142	142	142
J-995	142	142	142	142
J-553	142	142	142	142
J-946	142	142	142	142
J-419	142	142	142	142
J-776	142	142	142	142

Englewood Model Meter

Associated Element	Existing	0-4 Demand (gpd)	5-10 Demand (gpd)	11-20 Demand (gpd)
J-776	142	142	142	142
J-699	142	142	142	142
J-699	142	142	142	142
J-755	142	142	142	142
J-711	142	142	142	142
J-711	142	142	142	142
J-726	142	142	142	142
J-324	142	142	142	142
J-324	142	142	142	142
J-1072	142	142	142	142
J-597	142	142	142	142
J-865	142	142	142	142
J-1031	142	142	142	142
J-920	142	142	142	142
J-1031	142	142	142	142
J-920	142	142	142	142
J-1031	142	142	142	142
J-1031	142	142	142	142
J-968	142	142	142	142
J-948	142	142	142	142
J-784	142	142	142	142
J-752	142	142	142	142
J-976	142	142	142	142
J-843	142	142	142	142
J-368	142	142	142	142
J-903	142	142	142	142
J-1068	142	142	142	142
J-1067	142	142	142	142
J-1076	142	142	142	142
J-275	142	142	142	142
J-1082	142	142	142	142
J-528	142	142	142	142
J-561	142	142	142	142
J-854	142	142	142	142
J-981	142	142	142	142
J-792	142	142	142	142
J-1011	142	142	142	142
J-1047	142	142	142	142
J-1047	142	142	142	142
J-1044	142	142	142	142
J-546	142	142	142	142
J-585	142	142	142	142

Englewood Model Meter

Associated Element	Existing	0-4 Demand (gpd)	5-10 Demand (gpd)	11-20 Demand (gpd)
J-918	142	142	142	142
J-359	142	142	142	142
J-869	142	142	142	142
J-869	142	142	142	142
J-1181	142	142	142	142
J-1170	142	142	142	142
J-1030	142	142	142	142
J-838	142	142	142	142
J-676	142	142	142	142
J-999	142	142	142	142
J-1000	142	142	142	142
J-958	142	142	142	142
J-292	142	142	142	142
J-420	142	142	142	142
J-485	142	142	142	142
J-998	142	142	142	142
J-391	142	142	142	142
J-685	142	142	142	142
J-1099	142	142	142	142
J-896	142	142	142	142
J-1113	142	142	142	142
J-503	142	142	142	142
J-969	142	142	142	142
J-969	142	142	142	142
J-283	142	142	142	142
J-683	142	142	142	142
J-867	142	142	142	142
J-821	141	141	141	141
J-31	141	141	141	141
J-776	141	141	141	141
J-1096	141	141	141	141
J-1072	141	141	141	141
J-477	141	141	141	141
J-874	141	141	141	141
J-874	141	141	141	141
J-681	141	141	141	141
J-987	141	141	141	141
J-969	141	141	141	141
J-28	141	141	141	141
J-902	141	141	141	141
J-1054	141	141	141	141
J-206	141	141	141	141

Englewood Model Meter

Associated Element	Existing	0-4 Demand (gpd)	5-10 Demand (gpd)	11-20 Demand (gpd)
J-1069	141	141	141	141
J-748	141	141	141	141
J-934	141	141	141	141
J-1035	141	141	141	141
J-936	141	141	141	141
J-64	141	141	141	141
J-1192	141	141	141	141
J-804	141	141	141	141
J-1090	141	141	141	141
J-408	141	141	141	141
J-798	141	141	141	141
J-293	141	141	141	141
J-304	141	141	141	141
J-774	141	141	141	141
J-173	141	141	141	141
J-1113	141	141	141	141
J-755	141	141	141	141
J-750	141	141	141	141
J-1091	141	141	141	141
J-571	140	140	140	140
J-681	140	140	140	140
J-826	140	140	140	140
J-34	140	140	140	140
J-684	140	140	140	140
J-946	140	140	140	140
J-1059	140	140	140	140
J-1096	140	140	140	140
J-1031	140	140	140	140
J-211	140	140	140	140
J-211	140	140	140	140
J-809	140	140	140	140
J-931	140	140	140	140
J-516	140	140	140	140
J-576	140	140	140	140
J-576	140	140	140	140
J-750	140	140	140	140
J-950	140	140	140	140
J-897	140	140	140	140
J-1081	140	140	140	140
J-1081	140	140	140	140
J-580	140	140	140	140
J-1060	140	140	140	140

Englewood Model Meter

Associated Element	Existing	0-4 Demand (gpd)	5-10 Demand (gpd)	11-20 Demand (gpd)
J-843	140	140	140	140
J-713	140	140	140	140
J-751	140	140	140	140
J-751	140	140	140	140
J-1012	140	140	140	140
J-972	140	140	140	140
J-547	140	140	140	140
J-275	140	140	140	140
J-1067	140	140	140	140
J-1083	140	140	140	140
J-1185	140	140	140	140
J-628	140	140	140	140
J-746	140	140	140	140
J-206	140	140	140	140
J-1011	140	140	140	140
J-909	140	140	140	140
J-1068	140	140	140	140
J-1068	140	140	140	140
J-267	140	140	140	140
J-1011	140	140	140	140
J-1011	140	140	140	140
J-748	140	140	140	140
J-386	140	140	140	140
J-1101	140	140	140	140
J-1101	140	140	140	140
J-645	140	140	140	140
J-1038	140	140	140	140
J-359	140	140	140	140
J-1033	140	140	140	140
J-778	140	140	140	140
J-869	140	140	140	140
J-1180	140	140	140	140
J-797	140	140	140	140
J-645	140	140	140	140
J-645	140	140	140	140
J-1021	140	140	140	140
J-986	140	140	140	140
J-409	140	140	140	140
J-1031	140	140	140	140
J-123	140	140	140	140
J-1031	140	140	140	140
J-293	140	140	140	140

Englewood Model Meter

Associated Element	Existing	0-4 Demand (gpd)	5-10 Demand (gpd)	11-20 Demand (gpd)
J-638	140	140	140	140
J-998	140	140	140	140
J-648	140	140	140	140
J-998	140	140	140	140
J-685	140	140	140	140
J-685	140	140	140	140
J-391	140	140	140	140
J-1071	140	140	140	140
J-518	140	140	140	140
J-1022	140	140	140	140
J-458	140	140	140	140
J-969	140	140	140	140
J-930	140	140	140	140
J-1091	140	140	140	140
J-787	140	140	140	140
J-826	139	139	139	139
J-102	139	139	139	139
J-949	139	139	139	139
J-293	139	139	139	139
J-806	139	139	139	139
J-729	139	139	139	139
J-280	139	139	139	139
J-461	139	139	139	139
J-776	139	139	139	139
J-323	139	139	139	139
J-1017	139	139	139	139
J-211	139	139	139	139
J-295	139	139	139	139
J-295	139	139	139	139
J-93	139	139	139	139
J-829	139	139	139	139
J-948	139	139	139	139
J-1060	139	139	139	139
J-558	139	139	139	139
J-751	139	139	139	139
J-976	139	139	139	139
J-1024	139	139	139	139
J-368	139	139	139	139
J-714	139	139	139	139
J-1012	139	139	139	139
J-1068	139	139	139	139
J-1076	139	139	139	139

Englewood Model Meter

Associated Element	Existing	0-4 Demand (gpd)	5-10 Demand (gpd)	11-20 Demand (gpd)
J-1082	139	139	139	139
J-854	139	139	139	139
J-772	139	139	139	139
J-1068	139	139	139	139
J-385	139	139	139	139
J-614	139	139	139	139
J-1035	139	139	139	139
J-1027	139	139	139	139
J-764	139	139	139	139
J-748	139	139	139	139
J-749	139	139	139	139
J-386	139	139	139	139
J-208	139	139	139	139
J-1090	139	139	139	139
J-1044	139	139	139	139
J-918	139	139	139	139
J-645	139	139	139	139
J-408	139	139	139	139
J-1115	139	139	139	139
J-467	139	139	139	139
J-986	139	139	139	139
J-866	139	139	139	139
J-122	139	139	139	139
J-292	139	139	139	139
J-649	139	139	139	139
J-911	139	139	139	139
J-391	139	139	139	139
J-908	139	139	139	139
J-755	139	139	139	139
J-283	139	139	139	139
J-969	139	139	139	139
J-797	138	138	138	138
J-211	138	138	138	138
J-1081	138	138	138	138
J-1086	138	138	138	138
J-1089	138	138	138	138
J-1072	138	138	138	138
J-841	138	138	138	138
J-1060	138	138	138	138
J-28	138	138	138	138
J-1054	138	138	138	138
J-1083	138	138	138	138

Englewood Model Meter

Associated Element	Existing	0-4 Demand (gpd)	5-10 Demand (gpd)	11-20 Demand (gpd)
J-834	138	138	138	138
J-206	138	138	138	138
J-854	138	138	138	138
J-854	138	138	138	138
J-772	138	138	138	138
J-584	138	138	138	138
J-1047	138	138	138	138
J-748	138	138	138	138
J-645	138	138	138	138
J-1038	138	138	138	138
J-1031	138	138	138	138
J-866	138	138	138	138
J-648	138	138	138	138
J-1125	138	138	138	138
J-1099	138	138	138	138
J-969	138	138	138	138
J-969	138	138	138	138
J-479	137	137	137	137
J-211	137	137	137	137
J-681	137	137	137	137
J-821	137	137	137	137
J-283	137	137	137	137
J-994	137	137	137	137
J-1061	137	137	137	137
J-994	137	137	137	137
J-995	137	137	137	137
J-1061	137	137	137	137
J-808	137	137	137	137
J-808	137	137	137	137
J-700	137	137	137	137
J-776	137	137	137	137
J-776	137	137	137	137
J-701	137	137	137	137
J-597	137	137	137	137
J-920	137	137	137	137
J-1072	137	137	137	137
J-458	137	137	137	137
J-295	137	137	137	137
J-874	137	137	137	137
J-1060	137	137	137	137
J-860	137	137	137	137
J-844	137	137	137	137

Englewood Model Meter

Associated Element	Existing	0-4 Demand (gpd)	5-10 Demand (gpd)	11-20 Demand (gpd)
J-951	137	137	137	137
J-369	137	137	137	137
J-851	137	137	137	137
J-635	137	137	137	137
J-1068	137	137	137	137
J-710	137	137	137	137
J-614	137	137	137	137
J-983	137	137	137	137
J-1069	137	137	137	137
J-983	137	137	137	137
J-614	137	137	137	137
J-1120	137	137	137	137
J-879	137	137	137	137
J-936	137	137	137	137
J-64	137	137	137	137
J-932	137	137	137	137
J-408	137	137	137	137
J-869	137	137	137	137
J-1170	137	137	137	137
J-1181	137	137	137	137
J-1070	137	137	137	137
J-15	137	137	137	137
J-15	137	137	137	137
J-15	137	137	137	137
J-293	137	137	137	137
J-468	137	137	137	137
J-998	137	137	137	137
J-998	137	137	137	137
J-648	137	137	137	137
J-998	137	137	137	137
J-1099	137	137	137	137
J-170	137	137	137	137
J-685	137	137	137	137
J-1071	137	137	137	137
J-519	137	137	137	137
J-969	137	137	137	137
J-684	137	137	137	137
J-520	137	137	137	137
J-867	137	137	137	137
J-1139	137	137	137	137
J-818	137	137	137	137
J-535	136	136	136	136

Englewood Model Meter

Associated Element	Existing	0-4 Demand (gpd)	5-10 Demand (gpd)	11-20 Demand (gpd)
J-776	136	136	136	136
J-776	136	136	136	136
J-776	136	136	136	136
J-323	136	136	136	136
J-213	136	136	136	136
J-211	136	136	136	136
J-1006	136	136	136	136
J-1060	136	136	136	136
J-1081	136	136	136	136
J-1060	136	136	136	136
J-811	136	136	136	136
J-843	136	136	136	136
J-383	136	136	136	136
J-1031	136	136	136	136
J-1049	136	136	136	136
J-1076	136	136	136	136
J-1083	136	136	136	136
J-834	136	136	136	136
J-1188	136	136	136	136
J-545	136	136	136	136
J-628	136	136	136	136
J-854	136	136	136	136
J-1068	136	136	136	136
J-1120	136	136	136	136
J-748	136	136	136	136
J-267	136	136	136	136
J-1101	136	136	136	136
J-277	136	136	136	136
J-805	136	136	136	136
J-408	136	136	136	136
J-293	136	136	136	136
J-436	136	136	136	136
J-638	136	136	136	136
J-1085	136	136	136	136
J-15	136	136	136	136
J-927	136	136	136	136
J-1113	136	136	136	136
J-1113	136	136	136	136
J-1022	136	136	136	136
J-445	136	136	136	136
J-755	136	136	136	136
J-930	136	136	136	136

Englewood Model Meter

Associated Element	Existing	0-4 Demand (gpd)	5-10 Demand (gpd)	11-20 Demand (gpd)
J-440	135	135	135	135
J-439	135	135	135	135
J-34	135	135	135	135
J-1086	135	135	135	135
J-525	135	135	135	135
J-535	135	135	135	135
J-516	135	135	135	135
J-468	135	135	135	135
J-747	135	135	135	135
J-741	135	135	135	135
J-698	135	135	135	135
J-1032	135	135	135	135
J-995	135	135	135	135
J-904	135	135	135	135
J-776	135	135	135	135
J-711	135	135	135	135
J-324	135	135	135	135
J-726	135	135	135	135
J-711	135	135	135	135
J-572	135	135	135	135
J-323	135	135	135	135
J-1031	135	135	135	135
J-243	135	135	135	135
J-211	135	135	135	135
J-211	135	135	135	135
J-225	135	135	135	135
J-213	135	135	135	135
J-516	135	135	135	135
J-295	135	135	135	135
J-784	135	135	135	135
J-759	135	135	135	135
J-1081	135	135	135	135
J-751	135	135	135	135
J-122	135	135	135	135
J-968	135	135	135	135
J-1006	135	135	135	135
J-951	135	135	135	135
J-968	135	135	135	135
J-971	135	135	135	135
J-715	135	135	135	135
J-28	135	135	135	135
J-715	135	135	135	135

Englewood Model Meter

Associated Element	Existing	0-4 Demand (gpd)	5-10 Demand (gpd)	11-20 Demand (gpd)
J-1068	135	135	135	135
J-1082	135	135	135	135
J-1075	135	135	135	135
J-1076	135	135	135	135
J-176	135	135	135	135
J-1184	135	135	135	135
J-1188	135	135	135	135
J-206	135	135	135	135
J-854	135	135	135	135
J-854	135	135	135	135
J-854	135	135	135	135
J-772	135	135	135	135
J-772	135	135	135	135
J-1069	135	135	135	135
J-1069	135	135	135	135
J-780	135	135	135	135
J-899	135	135	135	135
J-1120	135	135	135	135
J-641	135	135	135	135
J-1074	135	135	135	135
J-19	135	135	135	135
J-749	135	135	135	135
J-936	135	135	135	135
J-936	135	135	135	135
J-764	135	135	135	135
J-277	135	135	135	135
J-804	135	135	135	135
J-804	135	135	135	135
J-805	135	135	135	135
J-1038	135	135	135	135
J-1038	135	135	135	135
J-393	135	135	135	135
J-797	135	135	135	135
J-797	135	135	135	135
J-1181	135	135	135	135
J-958	135	135	135	135
J-1098	135	135	135	135
J-1031	135	135	135	135
J-304	135	135	135	135
J-350	135	135	135	135
J-526	135	135	135	135
J-726	135	135	135	135

Englewood Model Meter

Associated Element	Existing	0-4 Demand (gpd)	5-10 Demand (gpd)	11-20 Demand (gpd)
J-519	135	135	135	135
J-969	135	135	135	135
J-283	135	135	135	135
J-684	135	135	135	135
J-1091	135	135	135	135
J-1091	135	135	135	135
J-1139	135	135	135	135
J-826	135	135	135	135
J-709	134	134	134	134
J-709	134	134	134	134
J-681	134	134	134	134
J-103	134	134	134	134
J-160	134	134	134	134
J-787	134	134	134	134
J-1103	134	134	134	134
J-1061	134	134	134	134
J-883	134	134	134	134
J-1041	134	134	134	134
J-1061	134	134	134	134
J-888	134	134	134	134
J-474	134	134	134	134
J-776	134	134	134	134
J-474	134	134	134	134
J-474	134	134	134	134
J-577	134	134	134	134
J-572	134	134	134	134
J-324	134	134	134	134
J-1031	134	134	134	134
J-49	134	134	134	134
J-652	134	134	134	134
J-1072	134	134	134	134
J-49	134	134	134	134
J-1096	134	134	134	134
J-1031	134	134	134	134
J-1170	134	134	134	134
J-516	134	134	134	134
J-270	134	134	134	134
J-477	134	134	134	134
J-759	134	134	134	134
J-328	134	134	134	134
J-328	134	134	134	134
J-1081	134	134	134	134

Englewood Model Meter

Associated Element	Existing	0-4 Demand (gpd)	5-10 Demand (gpd)	11-20 Demand (gpd)
J-1060	134	134	134	134
J-367	134	134	134	134
J-843	134	134	134	134
J-951	134	134	134	134
J-732	134	134	134	134
J-640	134	134	134	134
J-1076	134	134	134	134
J-1069	134	134	134	134
J-1067	134	134	134	134
J-1067	134	134	134	134
J-275	134	134	134	134
J-1184	134	134	134	134
J-979	134	134	134	134
J-902	134	134	134	134
J-628	134	134	134	134
J-772	134	134	134	134
J-785	134	134	134	134
J-981	134	134	134	134
J-1069	134	134	134	134
J-614	134	134	134	134
J-924	134	134	134	134
J-1192	134	134	134	134
J-1192	134	134	134	134
J-19	134	134	134	134
J-879	134	134	134	134
J-764	134	134	134	134
J-277	134	134	134	134
J-1101	134	134	134	134
J-1101	134	134	134	134
J-918	134	134	134	134
J-918	134	134	134	134
J-1048	134	134	134	134
J-707	134	134	134	134
J-870	134	134	134	134
J-791	134	134	134	134
J-958	134	134	134	134
J-1031	134	134	134	134
J-350	134	134	134	134
J-927	134	134	134	134
J-911	134	134	134	134
J-1125	134	134	134	134
J-171	134	134	134	134

Englewood Model Meter

Associated Element	Existing	0-4 Demand (gpd)	5-10 Demand (gpd)	11-20 Demand (gpd)
J-171	134	134	134	134
J-1089	134	134	134	134
J-1113	134	134	134	134
J-969	134	134	134	134
J-283	134	134	134	134
J-211	134	134	134	134
J-380	133	133	133	133
J-380	133	133	133	133
J-607	133	133	133	133
J-866	133	133	133	133
J-684	133	133	133	133
J-1061	133	133	133	133
J-947	133	133	133	133
J-601	133	133	133	133
J-904	133	133	133	133
J-776	133	133	133	133
J-711	133	133	133	133
J-1031	133	133	133	133
J-1072	133	133	133	133
J-1031	133	133	133	133
J-211	133	133	133	133
J-516	133	133	133	133
J-750	133	133	133	133
J-295	133	133	133	133
J-829	133	133	133	133
J-751	133	133	133	133
J-713	133	133	133	133
J-369	133	133	133	133
J-714	133	133	133	133
J-842	133	133	133	133
J-1075	133	133	133	133
J-834	133	133	133	133
J-1187	133	133	133	133
J-979	133	133	133	133
J-854	133	133	133	133
J-276	133	133	133	133
J-772	133	133	133	133
J-1068	133	133	133	133
J-793	133	133	133	133
J-962	133	133	133	133
J-1192	133	133	133	133
J-44	133	133	133	133

Englewood Model Meter

Associated Element	Existing	0-4 Demand (gpd)	5-10 Demand (gpd)	11-20 Demand (gpd)
J-1192	133	133	133	133
J-805	133	133	133	133
J-1038	133	133	133	133
J-932	133	133	133	133
J-1181	133	133	133	133
J-997	133	133	133	133
J-866	133	133	133	133
J-1124	133	133	133	133
J-969	133	133	133	133
J-296	133	133	133	133
J-829	133	133	133	133
J-480	132	132	132	132
J-787	132	132	132	132
J-440	132	132	132	132
J-220	132	132	132	132
J-1061	132	132	132	132
J-888	132	132	132	132
J-776	132	132	132	132
J-577	132	132	132	132
J-577	132	132	132	132
J-572	132	132	132	132
J-324	132	132	132	132
J-324	132	132	132	132
J-324	132	132	132	132
J-968	132	132	132	132
J-516	132	132	132	132
J-968	132	132	132	132
J-735	132	132	132	132
J-458	132	132	132	132
J-818	132	132	132	132
J-950	132	132	132	132
J-1060	132	132	132	132
J-751	132	132	132	132
J-843	132	132	132	132
J-368	132	132	132	132
J-751	132	132	132	132
J-971	132	132	132	132
J-306	132	132	132	132
J-867	132	132	132	132
J-1069	132	132	132	132
J-1082	132	132	132	132
J-1184	132	132	132	132

Englewood Model Meter

Associated Element	Existing	0-4 Demand (gpd)	5-10 Demand (gpd)	11-20 Demand (gpd)
J-834	132	132	132	132
J-207	132	132	132	132
J-854	132	132	132	132
J-854	132	132	132	132
J-614	132	132	132	132
J-1068	132	132	132	132
J-1068	132	132	132	132
J-1011	132	132	132	132
J-1120	132	132	132	132
J-1101	132	132	132	132
J-1011	132	132	132	132
J-1074	132	132	132	132
J-889	132	132	132	132
J-764	132	132	132	132
J-1101	132	132	132	132
J-277	132	132	132	132
J-208	132	132	132	132
J-277	132	132	132	132
J-804	132	132	132	132
J-208	132	132	132	132
J-1044	132	132	132	132
J-1044	132	132	132	132
J-869	132	132	132	132
J-408	132	132	132	132
J-975	132	132	132	132
J-1115	132	132	132	132
J-408	132	132	132	132
J-654	132	132	132	132
J-1098	132	132	132	132
J-986	132	132	132	132
J-987	132	132	132	132
J-686	132	132	132	132
J-866	132	132	132	132
J-1099	132	132	132	132
J-1113	132	132	132	132
J-1022	132	132	132	132
J-725	132	132	132	132
J-539	132	132	132	132
J-969	132	132	132	132
J-969	132	132	132	132
J-845	132	132	132	132
J-847	132	132	132	132

Englewood Model Meter

Associated Element	Existing	0-4 Demand (gpd)	5-10 Demand (gpd)	11-20 Demand (gpd)
J-720	131	131	131	131
J-479	131	131	131	131
J-220	131	131	131	131
J-681	131	131	131	131
J-160	131	131	131	131
J-1086	131	131	131	131
J-396	131	131	131	131
J-473	131	131	131	131
J-1041	131	131	131	131
J-1041	131	131	131	131
J-1041	131	131	131	131
J-553	131	131	131	131
J-904	131	131	131	131
J-904	131	131	131	131
J-946	131	131	131	131
J-601	131	131	131	131
J-977	131	131	131	131
J-700	131	131	131	131
J-904	131	131	131	131
J-343	131	131	131	131
J-1089	131	131	131	131
J-572	131	131	131	131
J-1031	131	131	131	131
J-865	131	131	131	131
J-920	131	131	131	131
J-673	131	131	131	131
J-225	131	131	131	131
J-876	131	131	131	131
J-841	131	131	131	131
J-811	131	131	131	131
J-327	131	131	131	131
J-844	131	131	131	131
J-1194	131	131	131	131
J-851	131	131	131	131
J-368	131	131	131	131
J-383	131	131	131	131
J-972	131	131	131	131
J-275	131	131	131	131
J-1054	131	131	131	131
J-1187	131	131	131	131
J-73	131	131	131	131
J-854	131	131	131	131

Englewood Model Meter

Associated Element	Existing	0-4 Demand (gpd)	5-10 Demand (gpd)	11-20 Demand (gpd)
J-1044	131	131	131	131
J-773	131	131	131	131
J-772	131	131	131	131
J-1069	131	131	131	131
J-584	131	131	131	131
J-500	131	131	131	131
J-889	131	131	131	131
J-277	131	131	131	131
J-1090	131	131	131	131
J-208	131	131	131	131
J-645	131	131	131	131
J-408	131	131	131	131
J-1181	131	131	131	131
J-986	131	131	131	131
J-1031	131	131	131	131
J-747	131	131	131	131
J-303	131	131	131	131
J-485	131	131	131	131
J-391	131	131	131	131
J-391	131	131	131	131
J-171	131	131	131	131
J-1099	131	131	131	131
J-618	131	131	131	131
J-969	131	131	131	131
J-969	131	131	131	131
J-969	131	131	131	131
J-683	131	131	131	131
J-740	131	131	131	131
J-1091	131	131	131	131
J-847	131	131	131	131
J-681	130	130	130	130
J-787	130	130	130	130
J-396	130	130	130	130
J-601	130	130	130	130
J-700	130	130	130	130
J-1031	130	130	130	130
J-920	130	130	130	130
J-49	130	130	130	130
J-1031	130	130	130	130
J-968	130	130	130	130
J-735	130	130	130	130
J-860	130	130	130	130

Englewood Model Meter

Associated Element	Existing	0-4 Demand (gpd)	5-10 Demand (gpd)	11-20 Demand (gpd)
J-1006	130	130	130	130
J-969	130	130	130	130
J-1188	130	130	130	130
J-746	130	130	130	130
J-595	130	130	130	130
J-174	130	130	130	130
J-785	130	130	130	130
J-277	130	130	130	130
J-1090	130	130	130	130
J-804	130	130	130	130
J-645	130	130	130	130
J-870	130	130	130	130
J-408	130	130	130	130
J-1119	130	130	130	130
J-970	130	130	130	130
J-1033	130	130	130	130
J-1031	130	130	130	130
J-293	130	130	130	130
J-911	130	130	130	130
J-998	130	130	130	130
J-80	130	130	130	130
J-1113	130	130	130	130
J-969	130	130	130	130
J-1091	130	130	130	130
J-1091	130	130	130	130
J-682	130	130	130	130
J-220	130	130	130	130
J-863	129	129	129	129
J-571	129	129	129	129
J-688	129	129	129	129
J-211	129	129	129	129
J-787	129	129	129	129
J-211	129	129	129	129
J-681	129	129	129	129
J-103	129	129	129	129
J-559	129	129	129	129
J-1086	129	129	129	129
J-435	129	129	129	129
J-158	129	129	129	129
J-935	129	129	129	129
J-1061	129	129	129	129
J-1010	129	129	129	129

Englewood Model Meter

Associated Element	Existing	0-4 Demand (gpd)	5-10 Demand (gpd)	11-20 Demand (gpd)
J-888	129	129	129	129
J-753	129	129	129	129
J-729	129	129	129	129
J-767	129	129	129	129
J-601	129	129	129	129
J-968	129	129	129	129
J-429	129	129	129	129
J-296	129	129	129	129
J-951	129	129	129	129
J-1060	129	129	129	129
J-874	129	129	129	129
J-860	129	129	129	129
J-860	129	129	129	129
J-1060	129	129	129	129
J-752	129	129	129	129
J-844	129	129	129	129
J-844	129	129	129	129
J-122	129	129	129	129
J-122	129	129	129	129
J-987	129	129	129	129
J-1024	129	129	129	129
J-369	129	129	129	129
J-972	129	129	129	129
J-1012	129	129	129	129
J-972	129	129	129	129
J-1076	129	129	129	129
J-737	129	129	129	129
J-1044	129	129	129	129
J-1044	129	129	129	129
J-772	129	129	129	129
J-1067	129	129	129	129
J-1068	129	129	129	129
J-1068	129	129	129	129
J-983	129	129	129	129
J-1069	129	129	129	129
J-1047	129	129	129	129
J-748	129	129	129	129
J-1047	129	129	129	129
J-1035	129	129	129	129
J-266	129	129	129	129
J-815	129	129	129	129
J-1101	129	129	129	129

Englewood Model Meter

Associated Element	Existing	0-4 Demand (gpd)	5-10 Demand (gpd)	11-20 Demand (gpd)
J-764	129	129	129	129
J-208	129	129	129	129
J-277	129	129	129	129
J-1044	129	129	129	129
J-804	129	129	129	129
J-1044	129	129	129	129
J-644	129	129	129	129
J-644	129	129	129	129
J-918	129	129	129	129
J-645	129	129	129	129
J-870	129	129	129	129
J-797	129	129	129	129
J-408	129	129	129	129
J-837	129	129	129	129
J-645	129	129	129	129
J-45	129	129	129	129
J-409	129	129	129	129
J-998	129	129	129	129
J-997	129	129	129	129
J-958	129	129	129	129
J-997	129	129	129	129
J-866	129	129	129	129
J-15	129	129	129	129
J-911	129	129	129	129
J-998	129	129	129	129
J-908	129	129	129	129
J-1089	129	129	129	129
J-1113	129	129	129	129
J-1113	129	129	129	129
J-1113	129	129	129	129
J-1013	129	129	129	129
J-1139	129	129	129	129
J-225	129	129	129	129
J-440	128	128	128	128
J-901	128	128	128	128
J-468	128	128	128	128
J-396	128	128	128	128
J-476	128	128	128	128
J-468	128	128	128	128
J-1061	128	128	128	128
J-994	128	128	128	128
J-946	128	128	128	128

Englewood Model Meter

Associated Element	Existing	0-4 Demand (gpd)	5-10 Demand (gpd)	11-20 Demand (gpd)
J-776	128	128	128	128
J-49	128	128	128	128
J-920	128	128	128	128
J-211	128	128	128	128
J-476	128	128	128	128
J-683	128	128	128	128
J-1060	128	128	128	128
J-519	128	128	128	128
J-874	128	128	128	128
J-714	128	128	128	128
J-894	128	128	128	128
J-780	128	128	128	128
J-19	128	128	128	128
J-749	128	128	128	128
J-1035	128	128	128	128
J-769	128	128	128	128
J-266	128	128	128	128
J-208	128	128	128	128
J-1090	128	128	128	128
J-918	128	128	128	128
J-791	128	128	128	128
J-790	128	128	128	128
J-292	128	128	128	128
J-1113	128	128	128	128
J-1022	128	128	128	128
J-639	128	128	128	128
J-1113	128	128	128	128
J-1113	128	128	128	128
J-969	128	128	128	128
J-867	128	128	128	128
J-7	128	128	128	128
J-1091	128	128	128	128
J-818	128	128	128	128
J-721	127	127	127	127
J-888	127	127	127	127
J-826	127	127	127	127
J-850	127	127	127	127
J-1105	127	127	127	127
J-776	127	127	127	127
J-1096	127	127	127	127
J-711	127	127	127	127
J-572	127	127	127	127

Englewood Model Meter

Associated Element	Existing	0-4 Demand (gpd)	5-10 Demand (gpd)	11-20 Demand (gpd)
J-1031	127	127	127	127
J-920	127	127	127	127
J-1031	127	127	127	127
J-1096	127	127	127	127
J-225	127	127	127	127
J-673	127	127	127	127
J-296	127	127	127	127
J-477	127	127	127	127
J-948	127	127	127	127
J-873	127	127	127	127
J-751	127	127	127	127
J-843	127	127	127	127
J-751	127	127	127	127
J-976	127	127	127	127
J-1006	127	127	127	127
J-369	127	127	127	127
J-383	127	127	127	127
J-971	127	127	127	127
J-28	127	127	127	127
J-635	127	127	127	127
J-1049	127	127	127	127
J-1068	127	127	127	127
J-1069	127	127	127	127
J-549	127	127	127	127
J-981	127	127	127	127
J-894	127	127	127	127
J-1066	127	127	127	127
J-1065	127	127	127	127
J-1082	127	127	127	127
J-979	127	127	127	127
J-979	127	127	127	127
J-746	127	127	127	127
J-628	127	127	127	127
J-1044	127	127	127	127
J-1044	127	127	127	127
J-854	127	127	127	127
J-614	127	127	127	127
J-785	127	127	127	127
J-895	127	127	127	127
J-1067	127	127	127	127
J-1068	127	127	127	127
J-772	127	127	127	127

Englewood Model Meter

Associated Element	Existing	0-4 Demand (gpd)	5-10 Demand (gpd)	11-20 Demand (gpd)
J-909	127	127	127	127
J-879	127	127	127	127
J-1087	127	127	127	127
J-934	127	127	127	127
J-44	127	127	127	127
J-889	127	127	127	127
J-749	127	127	127	127
J-748	127	127	127	127
J-764	127	127	127	127
J-1192	127	127	127	127
J-764	127	127	127	127
J-1101	127	127	127	127
J-277	127	127	127	127
J-277	127	127	127	127
J-1101	127	127	127	127
J-208	127	127	127	127
J-277	127	127	127	127
J-277	127	127	127	127
J-1101	127	127	127	127
J-1090	127	127	127	127
J-804	127	127	127	127
J-804	127	127	127	127
J-1038	127	127	127	127
J-645	127	127	127	127
J-359	127	127	127	127
J-918	127	127	127	127
J-932	127	127	127	127
J-1115	127	127	127	127
J-1110	127	127	127	127
J-797	127	127	127	127
J-1181	127	127	127	127
J-1181	127	127	127	127
J-239	127	127	127	127
J-654	127	127	127	127
J-655	127	127	127	127
J-686	127	127	127	127
J-866	127	127	127	127
J-396	127	127	127	127
J-396	127	127	127	127
J-911	127	127	127	127
J-648	127	127	127	127
J-15	127	127	127	127

Englewood Model Meter

Associated Element	Existing	0-4 Demand (gpd)	5-10 Demand (gpd)	11-20 Demand (gpd)
J-170	127	127	127	127
J-171	127	127	127	127
J-1089	127	127	127	127
J-1023	127	127	127	127
J-1013	127	127	127	127
J-1113	127	127	127	127
J-1113	127	127	127	127
J-700	127	127	127	127
J-828	127	127	127	127
J-1139	127	127	127	127
J-211	127	127	127	127
J-448	126	126	126	126
J-571	126	126	126	126
J-863	126	126	126	126
J-896	126	126	126	126
J-30	126	126	126	126
J-787	126	126	126	126
J-684	126	126	126	126
J-866	126	126	126	126
J-1009	126	126	126	126
J-1010	126	126	126	126
J-739	126	126	126	126
J-538	126	126	126	126
J-776	126	126	126	126
J-776	126	126	126	126
J-776	126	126	126	126
J-776	126	126	126	126
J-711	126	126	126	126
J-323	126	126	126	126
J-1072	126	126	126	126
J-1072	126	126	126	126
J-225	126	126	126	126
J-225	126	126	126	126
J-225	126	126	126	126
J-225	126	126	126	126
J-969	126	126	126	126
J-735	126	126	126	126
J-735	126	126	126	126
J-477	126	126	126	126
J-876	126	126	126	126
J-1060	126	126	126	126
J-1060	126	126	126	126

Englewood Model Meter

Associated Element	Existing	0-4 Demand (gpd)	5-10 Demand (gpd)	11-20 Demand (gpd)
J-204	126	126	126	126
J-589	126	126	126	126
J-811	126	126	126	126
J-811	126	126	126	126
J-752	126	126	126	126
J-751	126	126	126	126
J-751	126	126	126	126
J-123	126	126	126	126
J-714	126	126	126	126
J-28	126	126	126	126
J-28	126	126	126	126
J-1069	126	126	126	126
J-1069	126	126	126	126
J-1068	126	126	126	126
J-1069	126	126	126	126
J-895	126	126	126	126
J-549	126	126	126	126
J-1082	126	126	126	126
J-1082	126	126	126	126
J-840	126	126	126	126
J-545	126	126	126	126
J-854	126	126	126	126
J-614	126	126	126	126
J-772	126	126	126	126
J-1068	126	126	126	126
J-1068	126	126	126	126
J-1101	126	126	126	126
J-19	126	126	126	126
J-1087	126	126	126	126
J-764	126	126	126	126
J-1101	126	126	126	126
J-1101	126	126	126	126
J-1101	126	126	126	126
J-1101	126	126	126	126
J-277	126	126	126	126
J-1044	126	126	126	126
J-1090	126	126	126	126
J-1044	126	126	126	126
J-1090	126	126	126	126
J-804	126	126	126	126
J-585	126	126	126	126
J-870	126	126	126	126

Englewood Model Meter

Associated Element	Existing	0-4 Demand (gpd)	5-10 Demand (gpd)	11-20 Demand (gpd)
J-975	126	126	126	126
J-308	126	126	126	126
J-1033	126	126	126	126
J-676	126	126	126	126
J-998	126	126	126	126
J-654	126	126	126	126
J-986	126	126	126	126
J-122	126	126	126	126
J-123	126	126	126	126
J-87	126	126	126	126
J-1085	126	126	126	126
J-685	126	126	126	126
J-1113	126	126	126	126
J-1113	126	126	126	126
J-795	126	126	126	126
J-1071	126	126	126	126
J-795	126	126	126	126
J-1013	126	126	126	126
J-1022	126	126	126	126
J-519	126	126	126	126
J-867	126	126	126	126
J-817	126	126	126	126
J-221	126	126	126	126
J-901	126	126	126	126
J-220	125	125	125	125
J-787	125	125	125	125
J-221	125	125	125	125
J-439	125	125	125	125
J-1086	125	125	125	125
J-292	125	125	125	125
J-1103	125	125	125	125
J-994	125	125	125	125
J-473	125	125	125	125
J-99	125	125	125	125
J-767	125	125	125	125
J-776	125	125	125	125
J-700	125	125	125	125
J-1096	125	125	125	125
J-323	125	125	125	125
J-1096	125	125	125	125
J-225	125	125	125	125
J-211	125	125	125	125

Englewood Model Meter

Associated Element	Existing	0-4 Demand (gpd)	5-10 Demand (gpd)	11-20 Demand (gpd)
J-516	125	125	125	125
J-296	125	125	125	125
J-476	125	125	125	125
J-1006	125	125	125	125
J-841	125	125	125	125
J-1081	125	125	125	125
J-811	125	125	125	125
J-849	125	125	125	125
J-788	125	125	125	125
J-968	125	125	125	125
J-851	125	125	125	125
J-751	125	125	125	125
J-969	125	125	125	125
J-1049	125	125	125	125
J-1054	125	125	125	125
J-710	125	125	125	125
J-545	125	125	125	125
J-746	125	125	125	125
J-628	125	125	125	125
J-854	125	125	125	125
J-854	125	125	125	125
J-854	125	125	125	125
J-1101	125	125	125	125
J-786	125	125	125	125
J-1068	125	125	125	125
J-1101	125	125	125	125
J-1120	125	125	125	125
J-793	125	125	125	125
J-641	125	125	125	125
J-748	125	125	125	125
J-1035	125	125	125	125
J-277	125	125	125	125
J-1101	125	125	125	125
J-804	125	125	125	125
J-408	125	125	125	125
J-408	125	125	125	125
J-1173	125	125	125	125
J-997	125	125	125	125
J-293	125	125	125	125
J-468	125	125	125	125
J-866	125	125	125	125
J-998	125	125	125	125

Englewood Model Meter

Associated Element	Existing	0-4 Demand (gpd)	5-10 Demand (gpd)	11-20 Demand (gpd)
J-350	125	125	125	125
J-1113	125	125	125	125
J-1113	125	125	125	125
J-1071	125	125	125	125
J-1013	125	125	125	125
J-818	125	125	125	125
J-847	125	125	125	125
J-1091	125	125	125	125
J-1174	125	125	125	125
J-847	125	125	125	125
J-727	125	125	125	125
J-896	125	125	125	125
J-570	124	124	124	124
J-570	124	124	124	124
J-709	124	124	124	124
J-787	124	124	124	124
J-103	124	124	124	124
J-787	124	124	124	124
J-576	124	124	124	124
J-283	124	124	124	124
J-396	124	124	124	124
J-973	124	124	124	124
J-904	124	124	124	124
J-888	124	124	124	124
J-947	124	124	124	124
J-776	124	124	124	124
J-776	124	124	124	124
J-700	124	124	124	124
J-865	124	124	124	124
J-1031	124	124	124	124
J-213	124	124	124	124
J-673	124	124	124	124
J-809	124	124	124	124
J-225	124	124	124	124
J-270	124	124	124	124
J-836	124	124	124	124
J-735	124	124	124	124
J-750	124	124	124	124
J-610	124	124	124	124
J-580	124	124	124	124
J-874	124	124	124	124
J-811	124	124	124	124

Englewood Model Meter

Associated Element	Existing	0-4 Demand (gpd)	5-10 Demand (gpd)	11-20 Demand (gpd)
J-848	124	124	124	124
J-976	124	124	124	124
J-368	124	124	124	124
J-713	124	124	124	124
J-368	124	124	124	124
J-304	124	124	124	124
J-715	124	124	124	124
J-971	124	124	124	124
J-972	124	124	124	124
J-714	124	124	124	124
J-706	124	124	124	124
J-867	124	124	124	124
J-902	124	124	124	124
J-635	124	124	124	124
J-1068	124	124	124	124
J-1069	124	124	124	124
J-1065	124	124	124	124
J-1076	124	124	124	124
J-206	124	124	124	124
J-73	124	124	124	124
J-854	124	124	124	124
J-854	124	124	124	124
J-854	124	124	124	124
J-1011	124	124	124	124
J-895	124	124	124	124
J-772	124	124	124	124
J-981	124	124	124	124
J-772	124	124	124	124
J-983	124	124	124	124
J-780	124	124	124	124
J-1192	124	124	124	124
J-749	124	124	124	124
J-19	124	124	124	124
J-934	124	124	124	124
J-764	124	124	124	124
J-749	124	124	124	124
J-764	124	124	124	124
J-386	124	124	124	124
J-764	124	124	124	124
J-764	124	124	124	124
J-1101	124	124	124	124
J-1044	124	124	124	124

Englewood Model Meter

Associated Element	Existing	0-4 Demand (gpd)	5-10 Demand (gpd)	11-20 Demand (gpd)
J-918	124	124	124	124
J-869	124	124	124	124
J-870	124	124	124	124
J-1119	124	124	124	124
J-970	124	124	124	124
J-1021	124	124	124	124
J-410	124	124	124	124
J-654	124	124	124	124
J-958	124	124	124	124
J-1124	124	124	124	124
J-638	124	124	124	124
J-638	124	124	124	124
J-911	124	124	124	124
J-485	124	124	124	124
J-304	124	124	124	124
J-911	124	124	124	124
J-350	124	124	124	124
J-350	124	124	124	124
J-649	124	124	124	124
J-1113	124	124	124	124
J-908	124	124	124	124
J-1057	124	124	124	124
J-1071	124	124	124	124
J-725	124	124	124	124
J-503	124	124	124	124
J-969	124	124	124	124
J-828	124	124	124	124
J-847	124	124	124	124
J-479	123	123	123	123
J-211	123	123	123	123
J-901	123	123	123	123
J-806	123	123	123	123
J-935	123	123	123	123
J-582	123	123	123	123
J-419	123	123	123	123
J-700	123	123	123	123
J-904	123	123	123	123
J-1009	123	123	123	123
J-324	123	123	123	123
J-726	123	123	123	123
J-572	123	123	123	123
J-123	123	123	123	123

Englewood Model Meter

Associated Element	Existing	0-4 Demand (gpd)	5-10 Demand (gpd)	11-20 Demand (gpd)
J-1031	123	123	123	123
J-597	123	123	123	123
J-809	123	123	123	123
J-672	123	123	123	123
J-225	123	123	123	123
J-930	123	123	123	123
J-117	123	123	123	123
J-516	123	123	123	123
J-458	123	123	123	123
J-458	123	123	123	123
J-459	123	123	123	123
J-295	123	123	123	123
J-950	123	123	123	123
J-204	123	123	123	123
J-751	123	123	123	123
J-843	123	123	123	123
J-519	123	123	123	123
J-1194	123	123	123	123
J-1006	123	123	123	123
J-972	123	123	123	123
J-178	123	123	123	123
J-1075	123	123	123	123
J-834	123	123	123	123
J-737	123	123	123	123
J-628	123	123	123	123
J-710	123	123	123	123
J-854	123	123	123	123
J-595	123	123	123	123
J-854	123	123	123	123
J-854	123	123	123	123
J-772	123	123	123	123
J-792	123	123	123	123
J-1068	123	123	123	123
J-1069	123	123	123	123
J-1069	123	123	123	123
J-385	123	123	123	123
J-786	123	123	123	123
J-1011	123	123	123	123
J-614	123	123	123	123
J-1101	123	123	123	123
J-614	123	123	123	123
J-1192	123	123	123	123

Englewood Model Meter

Associated Element	Existing	0-4 Demand (gpd)	5-10 Demand (gpd)	11-20 Demand (gpd)
J-19	123	123	123	123
J-1027	123	123	123	123
J-764	123	123	123	123
J-1192	123	123	123	123
J-749	123	123	123	123
J-764	123	123	123	123
J-1192	123	123	123	123
J-1101	123	123	123	123
J-277	123	123	123	123
J-277	123	123	123	123
J-1090	123	123	123	123
J-804	123	123	123	123
J-1038	123	123	123	123
J-1070	123	123	123	123
J-191	123	123	123	123
J-870	123	123	123	123
J-1033	123	123	123	123
J-788	123	123	123	123
J-869	123	123	123	123
J-1021	123	123	123	123
J-986	123	123	123	123
J-958	123	123	123	123
J-987	123	123	123	123
J-986	123	123	123	123
J-638	123	123	123	123
J-866	123	123	123	123
J-1031	123	123	123	123
J-958	123	123	123	123
J-15	123	123	123	123
J-1085	123	123	123	123
J-795	123	123	123	123
J-1023	123	123	123	123
J-927	123	123	123	123
J-1113	123	123	123	123
J-1113	123	123	123	123
J-969	123	123	123	123
J-969	123	123	123	123
J-969	123	123	123	123
J-1139	123	123	123	123
J-211	123	123	123	123
J-1086	122	122	122	122
J-476	122	122	122	122

Englewood Model Meter

Associated Element	Existing	0-4 Demand (gpd)	5-10 Demand (gpd)	11-20 Demand (gpd)
J-904	122	122	122	122
J-1040	122	122	122	122
J-776	122	122	122	122
J-776	122	122	122	122
J-904	122	122	122	122
J-865	122	122	122	122
J-969	122	122	122	122
J-576	122	122	122	122
J-1006	122	122	122	122
J-811	122	122	122	122
J-811	122	122	122	122
J-519	122	122	122	122
J-715	122	122	122	122
J-1049	122	122	122	122
J-635	122	122	122	122
J-1068	122	122	122	122
J-1076	122	122	122	122
J-1076	122	122	122	122
J-1082	122	122	122	122
J-710	122	122	122	122
J-206	122	122	122	122
J-628	122	122	122	122
J-773	122	122	122	122
J-1011	122	122	122	122
J-962	122	122	122	122
J-748	122	122	122	122
J-641	122	122	122	122
J-764	122	122	122	122
J-386	122	122	122	122
J-277	122	122	122	122
J-277	122	122	122	122
J-277	122	122	122	122
J-804	122	122	122	122
J-1033	122	122	122	122
J-869	122	122	122	122
J-1031	122	122	122	122
J-526	122	122	122	122
J-80	122	122	122	122
J-820	122	122	122	122
J-1113	122	122	122	122
J-969	122	122	122	122
J-969	122	122	122	122

Englewood Model Meter

Associated Element	Existing	0-4 Demand (gpd)	5-10 Demand (gpd)	11-20 Demand (gpd)
J-7	122	122	122	122
J-1139	122	122	122	122
J-480	121	121	121	121
J-479	121	121	121	121
J-479	121	121	121	121
J-440	121	121	121	121
J-826	121	121	121	121
J-949	121	121	121	121
J-821	121	121	121	121
J-684	121	121	121	121
J-468	121	121	121	121
J-1010	121	121	121	121
J-1041	121	121	121	121
J-435	121	121	121	121
J-1061	121	121	121	121
J-605	121	121	121	121
J-729	121	121	121	121
J-582	121	121	121	121
J-767	121	121	121	121
J-1105	121	121	121	121
J-418	121	121	121	121
J-776	121	121	121	121
J-776	121	121	121	121
J-776	121	121	121	121
J-776	121	121	121	121
J-361	121	121	121	121
J-711	121	121	121	121
J-243	121	121	121	121
J-1031	121	121	121	121
J-672	121	121	121	121
J-516	121	121	121	121
J-295	121	121	121	121
J-843	121	121	121	121
J-751	121	121	121	121
J-844	121	121	121	121
J-713	121	121	121	121
J-713	121	121	121	121
J-369	121	121	121	121
J-28	121	121	121	121
J-1012	121	121	121	121
J-971	121	121	121	121
J-1012	121	121	121	121

Englewood Model Meter

Associated Element	Existing	0-4 Demand (gpd)	5-10 Demand (gpd)	11-20 Demand (gpd)
J-1069	121	121	121	121
J-1068	121	121	121	121
J-981	121	121	121	121
J-527	121	121	121	121
J-834	121	121	121	121
J-746	121	121	121	121
J-628	121	121	121	121
J-206	121	121	121	121
J-854	121	121	121	121
J-854	121	121	121	121
J-854	121	121	121	121
J-1069	121	121	121	121
J-1120	121	121	121	121
J-879	121	121	121	121
J-962	121	121	121	121
J-1011	121	121	121	121
J-793	121	121	121	121
J-614	121	121	121	121
J-748	121	121	121	121
J-749	121	121	121	121
J-140	121	121	121	121
J-764	121	121	121	121
J-764	121	121	121	121
J-764	121	121	121	121
J-277	121	121	121	121
J-208	121	121	121	121
J-1044	121	121	121	121
J-645	121	121	121	121
J-975	121	121	121	121
J-870	121	121	121	121
J-1119	121	121	121	121
J-1170	121	121	121	121
J-790	121	121	121	121
J-1031	121	121	121	121
J-1125	121	121	121	121
J-911	121	121	121	121
J-911	121	121	121	121
J-171	121	121	121	121
J-1099	121	121	121	121
J-173	121	121	121	121
J-808	121	121	121	121
J-808	121	121	121	121

Englewood Model Meter

Associated Element	Existing	0-4 Demand (gpd)	5-10 Demand (gpd)	11-20 Demand (gpd)
J-1089	121	121	121	121
J-1071	121	121	121	121
J-445	121	121	121	121
J-1013	121	121	121	121
J-969	121	121	121	121
J-969	121	121	121	121
J-1139	121	121	121	121
J-525	120	120	120	120
J-493	120	120	120	120
J-638	120	120	120	120
J-1061	120	120	120	120
J-50	120	120	120	120
J-739	120	120	120	120
J-767	120	120	120	120
J-865	120	120	120	120
J-1031	120	120	120	120
J-1031	120	120	120	120
J-865	120	120	120	120
J-516	120	120	120	120
J-643	120	120	120	120
J-440	120	120	120	120
J-847	120	120	120	120
J-1060	120	120	120	120
J-751	120	120	120	120
J-847	120	120	120	120
J-751	120	120	120	120
J-969	120	120	120	120
J-1068	120	120	120	120
J-1082	120	120	120	120
J-834	120	120	120	120
J-854	120	120	120	120
J-1101	120	120	120	120
J-1068	120	120	120	120
J-1191	120	120	120	120
J-1191	120	120	120	120
J-1191	120	120	120	120
J-267	120	120	120	120
J-879	120	120	120	120
J-936	120	120	120	120
J-1101	120	120	120	120
J-1090	120	120	120	120
J-1090	120	120	120	120

Englewood Model Meter

Associated Element	Existing	0-4 Demand (gpd)	5-10 Demand (gpd)	11-20 Demand (gpd)
J-645	120	120	120	120
J-645	120	120	120	120
J-932	120	120	120	120
J-408	120	120	120	120
J-122	120	120	120	120
J-1125	120	120	120	120
J-80	120	120	120	120
J-1113	120	120	120	120
J-1113	120	120	120	120
J-726	120	120	120	120
J-519	120	120	120	120
J-1113	120	120	120	120
J-969	120	120	120	120
J-828	120	120	120	120
J-867	120	120	120	120
J-449	119	119	119	119
J-683	119	119	119	119
J-787	119	119	119	119
J-102	119	119	119	119
J-31	119	119	119	119
J-901	119	119	119	119
J-292	119	119	119	119
J-883	119	119	119	119
J-767	119	119	119	119
J-994	119	119	119	119
J-888	119	119	119	119
J-729	119	119	119	119
J-567	119	119	119	119
J-783	119	119	119	119
J-754	119	119	119	119
J-768	119	119	119	119
J-767	119	119	119	119
J-1105	119	119	119	119
J-776	119	119	119	119
J-776	119	119	119	119
J-577	119	119	119	119
J-323	119	119	119	119
J-865	119	119	119	119
J-1072	119	119	119	119
J-1031	119	119	119	119
J-213	119	119	119	119
J-672	119	119	119	119

Englewood Model Meter

Associated Element	Existing	0-4 Demand (gpd)	5-10 Demand (gpd)	11-20 Demand (gpd)
J-968	119	119	119	119
J-296	119	119	119	119
J-476	119	119	119	119
J-735	119	119	119	119
J-295	119	119	119	119
J-1060	119	119	119	119
J-989	119	119	119	119
J-844	119	119	119	119
J-122	119	119	119	119
J-518	119	119	119	119
J-851	119	119	119	119
J-369	119	119	119	119
J-1006	119	119	119	119
J-1031	119	119	119	119
J-1012	119	119	119	119
J-714	119	119	119	119
J-972	119	119	119	119
J-1012	119	119	119	119
J-714	119	119	119	119
J-1068	119	119	119	119
J-1076	119	119	119	119
J-1128	119	119	119	119
J-1044	119	119	119	119
J-854	119	119	119	119
J-854	119	119	119	119
J-1101	119	119	119	119
J-854	119	119	119	119
J-1069	119	119	119	119
J-584	119	119	119	119
J-584	119	119	119	119
J-1074	119	119	119	119
J-19	119	119	119	119
J-748	119	119	119	119
J-1047	119	119	119	119
J-749	119	119	119	119
J-641	119	119	119	119
J-890	119	119	119	119
J-184	119	119	119	119
J-890	119	119	119	119
J-749	119	119	119	119
J-277	119	119	119	119
J-804	119	119	119	119

Englewood Model Meter

Associated Element	Existing	0-4 Demand (gpd)	5-10 Demand (gpd)	11-20 Demand (gpd)
J-1090	119	119	119	119
J-1090	119	119	119	119
J-1044	119	119	119	119
J-804	119	119	119	119
J-645	119	119	119	119
J-546	119	119	119	119
J-805	119	119	119	119
J-191	119	119	119	119
J-932	119	119	119	119
J-870	119	119	119	119
J-1109	119	119	119	119
J-970	119	119	119	119
J-1033	119	119	119	119
J-408	119	119	119	119
J-1000	119	119	119	119
J-1000	119	119	119	119
J-798	119	119	119	119
J-937	119	119	119	119
J-801	119	119	119	119
J-997	119	119	119	119
J-958	119	119	119	119
J-866	119	119	119	119
J-1031	119	119	119	119
J-998	119	119	119	119
J-437	119	119	119	119
J-526	119	119	119	119
J-958	119	119	119	119
J-303	119	119	119	119
J-1113	119	119	119	119
J-391	119	119	119	119
J-1099	119	119	119	119
J-391	119	119	119	119
J-908	119	119	119	119
J-1057	119	119	119	119
J-725	119	119	119	119
J-1022	119	119	119	119
J-755	119	119	119	119
J-643	119	119	119	119
J-477	119	119	119	119
J-969	119	119	119	119
J-827	119	119	119	119
J-740	119	119	119	119

Englewood Model Meter

Associated Element	Existing	0-4 Demand (gpd)	5-10 Demand (gpd)	11-20 Demand (gpd)
J-1091	119	119	119	119
J-479	118	118	118	118
J-727	118	118	118	118
J-211	118	118	118	118
J-292	118	118	118	118
J-292	118	118	118	118
J-904	118	118	118	118
J-1105	118	118	118	118
J-462	118	118	118	118
J-1040	118	118	118	118
J-767	118	118	118	118
J-261	118	118	118	118
J-700	118	118	118	118
J-776	118	118	118	118
J-776	118	118	118	118
J-700	118	118	118	118
J-776	118	118	118	118
J-700	118	118	118	118
J-474	118	118	118	118
J-700	118	118	118	118
J-701	118	118	118	118
J-700	118	118	118	118
J-700	118	118	118	118
J-726	118	118	118	118
J-597	118	118	118	118
J-216	118	118	118	118
J-1031	118	118	118	118
J-1031	118	118	118	118
J-225	118	118	118	118
J-735	118	118	118	118
J-841	118	118	118	118
J-1081	118	118	118	118
J-1060	118	118	118	118
J-1081	118	118	118	118
J-1081	118	118	118	118
J-1060	118	118	118	118
J-860	118	118	118	118
J-327	118	118	118	118
J-843	118	118	118	118
J-515	118	118	118	118
J-1006	118	118	118	118
J-847	118	118	118	118

Englewood Model Meter

Associated Element	Existing	0-4 Demand (gpd)	5-10 Demand (gpd)	11-20 Demand (gpd)
J-951	118	118	118	118
J-751	118	118	118	118
J-751	118	118	118	118
J-28	118	118	118	118
J-971	118	118	118	118
J-28	118	118	118	118
J-714	118	118	118	118
J-715	118	118	118	118
J-971	118	118	118	118
J-1068	118	118	118	118
J-1068	118	118	118	118
J-894	118	118	118	118
J-979	118	118	118	118
J-528	118	118	118	118
J-628	118	118	118	118
J-1044	118	118	118	118
J-842	118	118	118	118
J-614	118	118	118	118
J-1120	118	118	118	118
J-1069	118	118	118	118
J-793	118	118	118	118
J-749	118	118	118	118
J-748	118	118	118	118
J-748	118	118	118	118
J-889	118	118	118	118
J-764	118	118	118	118
J-764	118	118	118	118
J-277	118	118	118	118
J-804	118	118	118	118
J-1090	118	118	118	118
J-804	118	118	118	118
J-1090	118	118	118	118
J-546	118	118	118	118
J-645	118	118	118	118
J-999	118	118	118	118
J-918	118	118	118	118
J-869	118	118	118	118
J-932	118	118	118	118
J-873	118	118	118	118
J-408	118	118	118	118
J-837	118	118	118	118
J-838	118	118	118	118

Englewood Model Meter

Associated Element	Existing	0-4 Demand (gpd)	5-10 Demand (gpd)	11-20 Demand (gpd)
J-644	118	118	118	118
J-675	118	118	118	118
J-228	118	118	118	118
J-239	118	118	118	118
J-958	118	118	118	118
J-313	118	118	118	118
J-293	118	118	118	118
J-638	118	118	118	118
J-123	118	118	118	118
J-80	118	118	118	118
J-795	118	118	118	118
J-820	118	118	118	118
J-1071	118	118	118	118
J-819	118	118	118	118
J-1113	118	118	118	118
J-755	118	118	118	118
J-1022	118	118	118	118
J-683	118	118	118	118
J-969	118	118	118	118
J-969	118	118	118	118
J-969	118	118	118	118
J-1139	118	118	118	118
J-930	118	118	118	118
J-1139	118	118	118	118
J-1139	118	118	118	118
J-220	117	117	117	117
J-91	117	117	117	117
J-34	117	117	117	117
J-293	117	117	117	117
J-283	117	117	117	117
J-947	117	117	117	117
J-776	117	117	117	117
J-776	117	117	117	117
J-776	117	117	117	117
J-572	117	117	117	117
J-572	117	117	117	117
J-1096	117	117	117	117
J-323	117	117	117	117
J-225	117	117	117	117
J-225	117	117	117	117
J-516	117	117	117	117
J-969	117	117	117	117

Englewood Model Meter

Associated Element	Existing	0-4 Demand (gpd)	5-10 Demand (gpd)	11-20 Demand (gpd)
J-683	117	117	117	117
J-978	117	117	117	117
J-1081	117	117	117	117
J-874	117	117	117	117
J-860	117	117	117	117
J-751	117	117	117	117
J-369	117	117	117	117
J-715	117	117	117	117
J-1069	117	117	117	117
J-1067	117	117	117	117
J-1065	117	117	117	117
J-1083	117	117	117	117
J-854	117	117	117	117
J-895	117	117	117	117
J-614	117	117	117	117
J-815	117	117	117	117
J-936	117	117	117	117
J-386	117	117	117	117
J-277	117	117	117	117
J-1090	117	117	117	117
J-645	117	117	117	117
J-918	117	117	117	117
J-645	117	117	117	117
J-1085	117	117	117	117
J-649	117	117	117	117
J-1099	117	117	117	117
J-391	117	117	117	117
J-170	117	117	117	117
J-171	117	117	117	117
J-908	117	117	117	117
J-1013	117	117	117	117
J-755	117	117	117	117
J-969	117	117	117	117
J-969	117	117	117	117
J-817	117	117	117	117
J-867	117	117	117	117
J-867	117	117	117	117
J-1139	117	117	117	117
J-1091	117	117	117	117
J-448	116	116	116	116
J-688	116	116	116	116
J-709	116	116	116	116

Englewood Model Meter

Associated Element	Existing	0-4 Demand (gpd)	5-10 Demand (gpd)	11-20 Demand (gpd)
J-863	116	116	116	116
J-103	116	116	116	116
J-103	116	116	116	116
J-821	116	116	116	116
J-1086	116	116	116	116
J-221	116	116	116	116
J-283	116	116	116	116
J-638	116	116	116	116
J-638	116	116	116	116
J-747	116	116	116	116
J-1061	116	116	116	116
J-741	116	116	116	116
J-1061	116	116	116	116
J-653	116	116	116	116
J-272	116	116	116	116
J-977	116	116	116	116
J-700	116	116	116	116
J-776	116	116	116	116
J-700	116	116	116	116
J-700	116	116	116	116
J-776	116	116	116	116
J-577	116	116	116	116
J-572	116	116	116	116
J-711	116	116	116	116
J-49	116	116	116	116
J-597	116	116	116	116
J-1031	116	116	116	116
J-211	116	116	116	116
J-295	116	116	116	116
J-950	116	116	116	116
J-1081	116	116	116	116
J-509	116	116	116	116
J-989	116	116	116	116
J-724	116	116	116	116
J-558	116	116	116	116
J-989	116	116	116	116
J-860	116	116	116	116
J-843	116	116	116	116
J-843	116	116	116	116
J-1194	116	116	116	116
J-1024	116	116	116	116
J-951	116	116	116	116

Englewood Model Meter

Associated Element	Existing	0-4 Demand (gpd)	5-10 Demand (gpd)	11-20 Demand (gpd)
J-714	116	116	116	116
J-1068	116	116	116	116
J-1068	116	116	116	116
J-1068	116	116	116	116
J-1068	116	116	116	116
J-1068	116	116	116	116
J-1068	116	116	116	116
J-1075	116	116	116	116
J-1067	116	116	116	116
J-1065	116	116	116	116
J-1065	116	116	116	116
J-1082	116	116	116	116
J-275	116	116	116	116
J-1082	116	116	116	116
J-206	116	116	116	116
J-746	116	116	116	116
J-1044	116	116	116	116
J-854	116	116	116	116
J-772	116	116	116	116
J-1068	116	116	116	116
J-1069	116	116	116	116
J-385	116	116	116	116
J-1120	116	116	116	116
J-780	116	116	116	116
J-936	116	116	116	116
J-54	116	116	116	116
J-1192	116	116	116	116
J-749	116	116	116	116
J-277	116	116	116	116
J-208	116	116	116	116
J-1044	116	116	116	116
J-1044	116	116	116	116
J-804	116	116	116	116
J-644	116	116	116	116
J-645	116	116	116	116
J-870	116	116	116	116
J-869	116	116	116	116
J-837	116	116	116	116
J-1021	116	116	116	116
J-801	116	116	116	116
J-1063	116	116	116	116
J-300	116	116	116	116

Englewood Model Meter

Associated Element	Existing	0-4 Demand (gpd)	5-10 Demand (gpd)	11-20 Demand (gpd)
J-283	116	116	116	116
J-87	116	116	116	116
J-1031	116	116	116	116
J-350	116	116	116	116
J-654	116	116	116	116
J-1071	116	116	116	116
J-819	116	116	116	116
J-445	116	116	116	116
J-969	116	116	116	116
J-969	116	116	116	116
J-969	116	116	116	116
J-969	116	116	116	116
J-943	116	116	116	116
J-572	116	116	116	116
J-828	116	116	116	116
J-828	116	116	116	116
J-1091	116	116	116	116
J-1091	116	116	116	116
J-1091	116	116	116	116
J-449	115	115	115	115
J-727	115	115	115	115
J-571	115	115	115	115
J-570	115	115	115	115
J-863	115	115	115	115
J-220	115	115	115	115
J-787	115	115	115	115
J-826	115	115	115	115
J-34	115	115	115	115
J-34	115	115	115	115
J-901	115	115	115	115
J-452	115	115	115	115
J-31	115	115	115	115
J-534	115	115	115	115
J-1061	115	115	115	115
J-888	115	115	115	115
J-783	115	115	115	115
J-776	115	115	115	115
J-700	115	115	115	115
J-776	115	115	115	115
J-776	115	115	115	115
J-700	115	115	115	115
J-1072	115	115	115	115

Englewood Model Meter

Associated Element	Existing	0-4 Demand (gpd)	5-10 Demand (gpd)	11-20 Demand (gpd)
J-122	115	115	115	115
J-572	115	115	115	115
J-755	115	115	115	115
J-1031	115	115	115	115
J-1031	115	115	115	115
J-865	115	115	115	115
J-700	115	115	115	115
J-865	115	115	115	115
J-1031	115	115	115	115
J-213	115	115	115	115
J-516	115	115	115	115
J-968	115	115	115	115
J-516	115	115	115	115
J-669	115	115	115	115
J-476	115	115	115	115
J-1081	115	115	115	115
J-1060	115	115	115	115
J-1081	115	115	115	115
J-841	115	115	115	115
J-841	115	115	115	115
J-873	115	115	115	115
J-724	115	115	115	115
J-844	115	115	115	115
J-844	115	115	115	115
J-751	115	115	115	115
J-844	115	115	115	115
J-519	115	115	115	115
J-369	115	115	115	115
J-369	115	115	115	115
J-829	115	115	115	115
J-123	115	115	115	115
J-971	115	115	115	115
J-1012	115	115	115	115
J-28	115	115	115	115
J-971	115	115	115	115
J-972	115	115	115	115
J-1012	115	115	115	115
J-28	115	115	115	115
J-28	115	115	115	115
J-693	115	115	115	115
J-1049	115	115	115	115
J-1069	115	115	115	115

Englewood Model Meter

Associated Element	Existing	0-4 Demand (gpd)	5-10 Demand (gpd)	11-20 Demand (gpd)
J-1075	115	115	115	115
J-1066	115	115	115	115
J-1190	115	115	115	115
J-1083	115	115	115	115
J-1128	115	115	115	115
J-746	115	115	115	115
J-628	115	115	115	115
J-746	115	115	115	115
J-854	115	115	115	115
J-854	115	115	115	115
J-854	115	115	115	115
J-854	115	115	115	115
J-614	115	115	115	115
J-785	115	115	115	115
J-772	115	115	115	115
J-772	115	115	115	115
J-1011	115	115	115	115
J-779	115	115	115	115
J-1101	115	115	115	115
J-19	115	115	115	115
J-1191	115	115	115	115
J-1074	115	115	115	115
J-1047	115	115	115	115
J-1087	115	115	115	115
J-44	115	115	115	115
J-44	115	115	115	115
J-879	115	115	115	115
J-764	115	115	115	115
J-749	115	115	115	115
J-764	115	115	115	115
J-1073	115	115	115	115
J-764	115	115	115	115
J-749	115	115	115	115
J-764	115	115	115	115
J-208	115	115	115	115
J-804	115	115	115	115
J-804	115	115	115	115
J-1090	115	115	115	115
J-1090	115	115	115	115
J-918	115	115	115	115
J-585	115	115	115	115
J-644	115	115	115	115

Englewood Model Meter

Associated Element	Existing	0-4 Demand (gpd)	5-10 Demand (gpd)	11-20 Demand (gpd)
J-918	115	115	115	115
J-645	115	115	115	115
J-918	115	115	115	115
J-1038	115	115	115	115
J-191	115	115	115	115
J-869	115	115	115	115
J-239	115	115	115	115
J-239	115	115	115	115
J-686	115	115	115	115
J-798	115	115	115	115
J-986	115	115	115	115
J-300	115	115	115	115
J-144	115	115	115	115
J-1098	115	115	115	115
J-87	115	115	115	115
J-122	115	115	115	115
J-122	115	115	115	115
J-1031	115	115	115	115
J-866	115	115	115	115
J-123	115	115	115	115
J-998	115	115	115	115
J-15	115	115	115	115
J-485	115	115	115	115
J-648	115	115	115	115
J-1089	115	115	115	115
J-725	115	115	115	115
J-755	115	115	115	115
J-283	115	115	115	115
J-283	115	115	115	115
J-675	115	115	115	115
J-969	115	115	115	115
J-740	115	115	115	115
J-818	115	115	115	115
J-1091	115	115	115	115
J-516	115	115	115	115
J-535	114	114	114	114
J-1061	114	114	114	114
J-435	114	114	114	114
J-947	114	114	114	114
J-243	114	114	114	114
J-597	114	114	114	114
J-978	114	114	114	114

Englewood Model Meter

Associated Element	Existing	0-4 Demand (gpd)	5-10 Demand (gpd)	11-20 Demand (gpd)
J-759	114	114	114	114
J-580	114	114	114	114
J-976	114	114	114	114
J-518	114	114	114	114
J-1024	114	114	114	114
J-383	114	114	114	114
J-751	114	114	114	114
J-1082	114	114	114	114
J-746	114	114	114	114
J-772	114	114	114	114
J-1068	114	114	114	114
J-1101	114	114	114	114
J-267	114	114	114	114
J-1101	114	114	114	114
J-1101	114	114	114	114
J-1101	114	114	114	114
J-277	114	114	114	114
J-1044	114	114	114	114
J-208	114	114	114	114
J-1090	114	114	114	114
J-645	114	114	114	114
J-644	114	114	114	114
J-644	114	114	114	114
J-918	114	114	114	114
J-932	114	114	114	114
J-778	114	114	114	114
J-308	114	114	114	114
J-869	114	114	114	114
J-1031	114	114	114	114
J-1031	114	114	114	114
J-638	114	114	114	114
J-911	114	114	114	114
J-1071	114	114	114	114
J-1057	114	114	114	114
J-725	114	114	114	114
J-1091	114	114	114	114
J-211	114	114	114	114
J-458	113	113	113	113
J-721	113	113	113	113
J-684	113	113	113	113
J-211	113	113	113	113
J-682	113	113	113	113

Englewood Model Meter

Associated Element	Existing	0-4 Demand (gpd)	5-10 Demand (gpd)	11-20 Demand (gpd)
J-103	113	113	113	113
J-821	113	113	113	113
J-34	113	113	113	113
J-615	113	113	113	113
J-293	113	113	113	113
J-283	113	113	113	113
J-750	113	113	113	113
J-87	113	113	113	113
J-684	113	113	113	113
J-1041	113	113	113	113
J-754	113	113	113	113
J-808	113	113	113	113
J-947	113	113	113	113
J-904	113	113	113	113
J-904	113	113	113	113
J-776	113	113	113	113
J-701	113	113	113	113
J-700	113	113	113	113
J-701	113	113	113	113
J-572	113	113	113	113
J-865	113	113	113	113
J-225	113	113	113	113
J-225	113	113	113	113
J-968	113	113	113	113
J-851	113	113	113	113
J-784	113	113	113	113
J-788	113	113	113	113
J-751	113	113	113	113
J-751	113	113	113	113
J-752	113	113	113	113
J-751	113	113	113	113
J-519	113	113	113	113
J-383	113	113	113	113
J-383	113	113	113	113
J-515	113	113	113	113
J-1006	113	113	113	113
J-969	113	113	113	113
J-972	113	113	113	113
J-28	113	113	113	113
J-1012	113	113	113	113
J-1012	113	113	113	113
J-28	113	113	113	113

Englewood Model Meter

Associated Element	Existing	0-4 Demand (gpd)	5-10 Demand (gpd)	11-20 Demand (gpd)
J-635	113	113	113	113
J-1069	113	113	113	113
J-1076	113	113	113	113
J-1068	113	113	113	113
J-1068	113	113	113	113
J-1083	113	113	113	113
J-1187	113	113	113	113
J-628	113	113	113	113
J-746	113	113	113	113
J-854	113	113	113	113
J-854	113	113	113	113
J-854	113	113	113	113
J-854	113	113	113	113
J-854	113	113	113	113
J-772	113	113	113	113
J-772	113	113	113	113
J-1120	113	113	113	113
J-772	113	113	113	113
J-1069	113	113	113	113
J-1068	113	113	113	113
J-1068	113	113	113	113
J-1069	113	113	113	113
J-1184	113	113	113	113
J-899	113	113	113	113
J-614	113	113	113	113
J-793	113	113	113	113
J-793	113	113	113	113
J-614	113	113	113	113
J-1047	113	113	113	113
J-1191	113	113	113	113
J-748	113	113	113	113
J-748	113	113	113	113
J-934	113	113	113	113
J-184	113	113	113	113
J-749	113	113	113	113
J-764	113	113	113	113
J-764	113	113	113	113
J-277	113	113	113	113
J-1090	113	113	113	113
J-804	113	113	113	113
J-1044	113	113	113	113
J-645	113	113	113	113
J-1048	113	113	113	113

Englewood Model Meter

Associated Element	Existing	0-4 Demand (gpd)	5-10 Demand (gpd)	11-20 Demand (gpd)
J-645	113	113	113	113
J-932	113	113	113	113
J-869	113	113	113	113
J-870	113	113	113	113
J-1033	113	113	113	113
J-408	113	113	113	113
J-838	113	113	113	113
J-1031	113	113	113	113
J-1031	113	113	113	113
J-292	113	113	113	113
J-468	113	113	113	113
J-998	113	113	113	113
J-911	113	113	113	113
J-391	113	113	113	113
J-391	113	113	113	113
J-1113	113	113	113	113
J-391	113	113	113	113
J-171	113	113	113	113
J-1113	113	113	113	113
J-820	113	113	113	113
J-1089	113	113	113	113
J-200	113	113	113	113
J-755	113	113	113	113
J-969	113	113	113	113
J-969	113	113	113	113
J-969	113	113	113	113
J-828	113	113	113	113
J-867	113	113	113	113
J-211	112	112	112	112
J-787	112	112	112	112
J-103	112	112	112	112
J-34	112	112	112	112
J-1086	112	112	112	112
J-638	112	112	112	112
J-747	112	112	112	112
J-904	112	112	112	112
J-995	112	112	112	112
J-473	112	112	112	112
J-211	112	112	112	112
J-776	112	112	112	112
J-755	112	112	112	112
J-597	112	112	112	112

Englewood Model Meter

Associated Element	Existing	0-4 Demand (gpd)	5-10 Demand (gpd)	11-20 Demand (gpd)
J-1031	112	112	112	112
J-597	112	112	112	112
J-243	112	112	112	112
J-735	112	112	112	112
J-476	112	112	112	112
J-1081	112	112	112	112
J-874	112	112	112	112
J-713	112	112	112	112
J-751	112	112	112	112
J-1122	112	112	112	112
J-903	112	112	112	112
J-318	112	112	112	112
J-528	112	112	112	112
J-1082	112	112	112	112
J-1184	112	112	112	112
J-1054	112	112	112	112
J-628	112	112	112	112
J-854	112	112	112	112
J-772	112	112	112	112
J-1047	112	112	112	112
J-749	112	112	112	112
J-879	112	112	112	112
J-94	112	112	112	112
J-277	112	112	112	112
J-804	112	112	112	112
J-1090	112	112	112	112
J-918	112	112	112	112
J-1119	112	112	112	112
J-304	112	112	112	112
J-391	112	112	112	112
J-391	112	112	112	112
J-391	112	112	112	112
J-519	112	112	112	112
J-1113	112	112	112	112
J-392	112	112	112	112
J-1113	112	112	112	112
J-1113	112	112	112	112
J-969	112	112	112	112
J-969	112	112	112	112
J-740	112	112	112	112
J-827	112	112	112	112
J-1091	112	112	112	112

Englewood Model Meter

Associated Element	Existing	0-4 Demand (gpd)	5-10 Demand (gpd)	11-20 Demand (gpd)
J-1139	112	112	112	112
J-723	111	111	111	111
J-727	111	111	111	111
J-449	111	111	111	111
J-540	111	111	111	111
J-211	111	111	111	111
J-593	111	111	111	111
J-949	111	111	111	111
J-771	111	111	111	111
J-516	111	111	111	111
J-835	111	111	111	111
J-1086	111	111	111	111
J-293	111	111	111	111
J-293	111	111	111	111
J-1103	111	111	111	111
J-1041	111	111	111	111
J-1061	111	111	111	111
J-762	111	111	111	111
J-767	111	111	111	111
J-1105	111	111	111	111
J-700	111	111	111	111
J-776	111	111	111	111
J-776	111	111	111	111
J-343	111	111	111	111
J-572	111	111	111	111
J-711	111	111	111	111
J-324	111	111	111	111
J-726	111	111	111	111
J-865	111	111	111	111
J-211	111	111	111	111
J-672	111	111	111	111
J-672	111	111	111	111
J-969	111	111	111	111
J-296	111	111	111	111
J-759	111	111	111	111
J-784	111	111	111	111
J-524	111	111	111	111
J-1006	111	111	111	111
J-759	111	111	111	111
J-874	111	111	111	111
J-841	111	111	111	111
J-366	111	111	111	111

Englewood Model Meter

Associated Element	Existing	0-4 Demand (gpd)	5-10 Demand (gpd)	11-20 Demand (gpd)
J-811	111	111	111	111
J-589	111	111	111	111
J-843	111	111	111	111
J-122	111	111	111	111
J-847	111	111	111	111
J-951	111	111	111	111
J-751	111	111	111	111
J-611	111	111	111	111
J-1068	111	111	111	111
J-1069	111	111	111	111
J-1069	111	111	111	111
J-275	111	111	111	111
J-710	111	111	111	111
J-746	111	111	111	111
J-206	111	111	111	111
J-73	111	111	111	111
J-1044	111	111	111	111
J-854	111	111	111	111
J-772	111	111	111	111
J-1068	111	111	111	111
J-772	111	111	111	111
J-793	111	111	111	111
J-614	111	111	111	111
J-1011	111	111	111	111
J-1191	111	111	111	111
J-749	111	111	111	111
J-719	111	111	111	111
J-19	111	111	111	111
J-748	111	111	111	111
J-764	111	111	111	111
J-1101	111	111	111	111
J-277	111	111	111	111
J-277	111	111	111	111
J-1101	111	111	111	111
J-1090	111	111	111	111
J-1090	111	111	111	111
J-208	111	111	111	111
J-1090	111	111	111	111
J-1090	111	111	111	111
J-805	111	111	111	111
J-644	111	111	111	111
J-78	111	111	111	111

Englewood Model Meter

Associated Element	Existing	0-4 Demand (gpd)	5-10 Demand (gpd)	11-20 Demand (gpd)
J-869	111	111	111	111
J-408	111	111	111	111
J-870	111	111	111	111
J-408	111	111	111	111
J-408	111	111	111	111
J-1181	111	111	111	111
J-952	111	111	111	111
J-1070	111	111	111	111
J-676	111	111	111	111
J-952	111	111	111	111
J-932	111	111	111	111
J-945	111	111	111	111
J-144	111	111	111	111
J-937	111	111	111	111
J-1096	111	111	111	111
J-910	111	111	111	111
J-774	111	111	111	111
J-171	111	111	111	111
J-908	111	111	111	111
J-820	111	111	111	111
J-908	111	111	111	111
J-1013	111	111	111	111
J-1013	111	111	111	111
J-726	111	111	111	111
J-969	111	111	111	111
J-969	111	111	111	111
J-969	111	111	111	111
J-776	111	111	111	111
J-818	111	111	111	111
J-30	111	111	111	111
J-709	110	110	110	110
J-479	110	110	110	110
J-449	110	110	110	110
J-682	110	110	110	110
J-211	110	110	110	110
J-31	110	110	110	110
J-590	110	110	110	110
J-866	110	110	110	110
J-638	110	110	110	110
J-643	110	110	110	110
J-435	110	110	110	110
J-883	110	110	110	110

Englewood Model Meter

Associated Element	Existing	0-4 Demand (gpd)	5-10 Demand (gpd)	11-20 Demand (gpd)
J-1010	110	110	110	110
J-888	110	110	110	110
J-761	110	110	110	110
J-729	110	110	110	110
J-1106	110	110	110	110
J-601	110	110	110	110
J-601	110	110	110	110
J-739	110	110	110	110
J-261	110	110	110	110
J-877	110	110	110	110
J-577	110	110	110	110
J-701	110	110	110	110
J-1031	110	110	110	110
J-726	110	110	110	110
J-324	110	110	110	110
J-1072	110	110	110	110
J-1096	110	110	110	110
J-865	110	110	110	110
J-49	110	110	110	110
J-865	110	110	110	110
J-243	110	110	110	110
J-225	110	110	110	110
J-673	110	110	110	110
J-516	110	110	110	110
J-477	110	110	110	110
J-459	110	110	110	110
J-876	110	110	110	110
J-978	110	110	110	110
J-328	110	110	110	110
J-1060	110	110	110	110
J-989	110	110	110	110
J-811	110	110	110	110
J-811	110	110	110	110
J-368	110	110	110	110
J-851	110	110	110	110
J-969	110	110	110	110
J-971	110	110	110	110
J-1012	110	110	110	110
J-1069	110	110	110	110
J-1069	110	110	110	110
J-1068	110	110	110	110
J-1076	110	110	110	110

Englewood Model Meter

Associated Element	Existing	0-4 Demand (gpd)	5-10 Demand (gpd)	11-20 Demand (gpd)
J-1075	110	110	110	110
J-1075	110	110	110	110
J-1075	110	110	110	110
J-979	110	110	110	110
J-746	110	110	110	110
J-206	110	110	110	110
J-746	110	110	110	110
J-1101	110	110	110	110
J-614	110	110	110	110
J-1101	110	110	110	110
J-854	110	110	110	110
J-1101	110	110	110	110
J-1068	110	110	110	110
J-772	110	110	110	110
J-1069	110	110	110	110
J-584	110	110	110	110
J-385	110	110	110	110
J-140	110	110	110	110
J-1087	110	110	110	110
J-1087	110	110	110	110
J-749	110	110	110	110
J-500	110	110	110	110
J-492	110	110	110	110
J-1073	110	110	110	110
J-764	110	110	110	110
J-208	110	110	110	110
J-1101	110	110	110	110
J-1101	110	110	110	110
J-1101	110	110	110	110
J-1101	110	110	110	110
J-277	110	110	110	110
J-804	110	110	110	110
J-804	110	110	110	110
J-918	110	110	110	110
J-644	110	110	110	110
J-1038	110	110	110	110
J-918	110	110	110	110
J-797	110	110	110	110
J-1181	110	110	110	110
J-1021	110	110	110	110
J-676	110	110	110	110
J-791	110	110	110	110

Englewood Model Meter

Associated Element	Existing	0-4 Demand (gpd)	5-10 Demand (gpd)	11-20 Demand (gpd)
J-791	110	110	110	110
J-917	110	110	110	110
J-1063	110	110	110	110
J-313	110	110	110	110
J-293	110	110	110	110
J-87	110	110	110	110
J-1098	110	110	110	110
J-526	110	110	110	110
J-350	110	110	110	110
J-391	110	110	110	110
J-824	110	110	110	110
J-671	110	110	110	110
J-588	110	110	110	110
J-639	110	110	110	110
J-200	110	110	110	110
J-1013	110	110	110	110
J-969	110	110	110	110
J-969	110	110	110	110
J-683	110	110	110	110
J-827	110	110	110	110
J-1139	110	110	110	110
J-1091	110	110	110	110
J-847	110	110	110	110
J-826	110	110	110	110
J-452	110	110	110	110
J-34	110	110	110	110
J-211	109	109	109	109
J-682	109	109	109	109
J-970	109	109	109	109
J-949	109	109	109	109
J-380	109	109	109	109
J-684	109	109	109	109
J-767	109	109	109	109
J-601	109	109	109	109
J-767	109	109	109	109
J-776	109	109	109	109
J-776	109	109	109	109
J-776	109	109	109	109
J-776	109	109	109	109
J-776	109	109	109	109
J-711	109	109	109	109
J-726	109	109	109	109

Englewood Model Meter

Associated Element	Existing	0-4 Demand (gpd)	5-10 Demand (gpd)	11-20 Demand (gpd)
J-865	109	109	109	109
J-211	109	109	109	109
J-296	109	109	109	109
J-1081	109	109	109	109
J-874	109	109	109	109
J-1060	109	109	109	109
J-841	109	109	109	109
J-811	109	109	109	109
J-844	109	109	109	109
J-635	109	109	109	109
J-1049	109	109	109	109
J-1082	109	109	109	109
J-1083	109	109	109	109
J-528	109	109	109	109
J-854	109	109	109	109
J-1011	109	109	109	109
J-854	109	109	109	109
J-748	109	109	109	109
J-94	109	109	109	109
J-277	109	109	109	109
J-277	109	109	109	109
J-1090	109	109	109	109
J-1090	109	109	109	109
J-1160	109	109	109	109
J-1119	109	109	109	109
J-1110	109	109	109	109
J-408	109	109	109	109
J-15	109	109	109	109
J-648	109	109	109	109
J-173	109	109	109	109
J-391	109	109	109	109
J-171	109	109	109	109
J-1089	109	109	109	109
J-519	109	109	109	109
J-1139	109	109	109	109
J-1139	109	109	109	109
J-102	108	108	108	108
J-831	108	108	108	108
J-221	108	108	108	108
J-441	108	108	108	108
J-477	108	108	108	108
J-396	108	108	108	108

Englewood Model Meter

Associated Element	Existing	0-4 Demand (gpd)	5-10 Demand (gpd)	11-20 Demand (gpd)
J-995	108	108	108	108
J-473	108	108	108	108
J-390	108	108	108	108
J-888	108	108	108	108
J-159	108	108	108	108
J-729	108	108	108	108
J-887	108	108	108	108
J-1009	108	108	108	108
J-776	108	108	108	108
J-776	108	108	108	108
J-699	108	108	108	108
J-726	108	108	108	108
J-1096	108	108	108	108
J-755	108	108	108	108
J-572	108	108	108	108
J-1031	108	108	108	108
J-1031	108	108	108	108
J-597	108	108	108	108
J-1031	108	108	108	108
J-920	108	108	108	108
J-516	108	108	108	108
J-735	108	108	108	108
J-602	108	108	108	108
J-950	108	108	108	108
J-1081	108	108	108	108
J-874	108	108	108	108
J-1081	108	108	108	108
J-811	108	108	108	108
J-860	108	108	108	108
J-751	108	108	108	108
J-843	108	108	108	108
J-951	108	108	108	108
J-951	108	108	108	108
J-123	108	108	108	108
J-969	108	108	108	108
J-751	108	108	108	108
J-751	108	108	108	108
J-715	108	108	108	108
J-1012	108	108	108	108
J-971	108	108	108	108
J-635	108	108	108	108
J-1068	108	108	108	108

Englewood Model Meter

Associated Element	Existing	0-4 Demand (gpd)	5-10 Demand (gpd)	11-20 Demand (gpd)
J-1076	108	108	108	108
J-1076	108	108	108	108
J-1082	108	108	108	108
J-1064	108	108	108	108
J-1083	108	108	108	108
J-1184	108	108	108	108
J-710	108	108	108	108
J-628	108	108	108	108
J-628	108	108	108	108
J-842	108	108	108	108
J-1101	108	108	108	108
J-614	108	108	108	108
J-1068	108	108	108	108
J-206	108	108	108	108
J-206	108	108	108	108
J-909	108	108	108	108
J-928	108	108	108	108
J-1011	108	108	108	108
J-1120	108	108	108	108
J-1120	108	108	108	108
J-1011	108	108	108	108
J-641	108	108	108	108
J-641	108	108	108	108
J-1047	108	108	108	108
J-1035	108	108	108	108
J-769	108	108	108	108
J-44	108	108	108	108
J-748	108	108	108	108
J-749	108	108	108	108
J-764	108	108	108	108
J-1192	108	108	108	108
J-764	108	108	108	108
J-277	108	108	108	108
J-1101	108	108	108	108
J-1101	108	108	108	108
J-1101	108	108	108	108
J-277	108	108	108	108
J-1090	108	108	108	108
J-277	108	108	108	108
J-804	108	108	108	108
J-1090	108	108	108	108
J-804	108	108	108	108

Englewood Model Meter

Associated Element	Existing	0-4 Demand (gpd)	5-10 Demand (gpd)	11-20 Demand (gpd)
J-645	108	108	108	108
J-645	108	108	108	108
J-1038	108	108	108	108
J-918	108	108	108	108
J-869	108	108	108	108
J-870	108	108	108	108
J-870	108	108	108	108
J-408	108	108	108	108
J-1070	108	108	108	108
J-1031	108	108	108	108
J-1031	108	108	108	108
J-998	108	108	108	108
J-1125	108	108	108	108
J-1085	108	108	108	108
J-958	108	108	108	108
J-303	108	108	108	108
J-171	108	108	108	108
J-171	108	108	108	108
J-1022	108	108	108	108
J-908	108	108	108	108
J-908	108	108	108	108
J-430	108	108	108	108
J-1022	108	108	108	108
J-1013	108	108	108	108
J-519	108	108	108	108
J-1113	108	108	108	108
J-683	108	108	108	108
J-1091	108	108	108	108
J-818	108	108	108	108
J-211	107	107	107	107
J-787	107	107	107	107
J-787	107	107	107	107
J-30	107	107	107	107
J-34	107	107	107	107
J-866	107	107	107	107
J-698	107	107	107	107
J-473	107	107	107	107
J-1099	107	107	107	107
J-776	107	107	107	107
J-776	107	107	107	107
J-776	107	107	107	107
J-1009	107	107	107	107

Englewood Model Meter

Associated Element	Existing	0-4 Demand (gpd)	5-10 Demand (gpd)	11-20 Demand (gpd)
J-776	107	107	107	107
J-865	107	107	107	107
J-596	107	107	107	107
J-920	107	107	107	107
J-865	107	107	107	107
J-211	107	107	107	107
J-516	107	107	107	107
J-516	107	107	107	107
J-643	107	107	107	107
J-440	107	107	107	107
J-968	107	107	107	107
J-841	107	107	107	107
J-1081	107	107	107	107
J-1060	107	107	107	107
J-841	107	107	107	107
J-969	107	107	107	107
J-1068	107	107	107	107
J-1068	107	107	107	107
J-1075	107	107	107	107
J-1184	107	107	107	107
J-772	107	107	107	107
J-1120	107	107	107	107
J-19	107	107	107	107
J-889	107	107	107	107
J-54	107	107	107	107
J-816	107	107	107	107
J-1073	107	107	107	107
J-749	107	107	107	107
J-1101	107	107	107	107
J-277	107	107	107	107
J-277	107	107	107	107
J-1038	107	107	107	107
J-1038	107	107	107	107
J-797	107	107	107	107
J-1181	107	107	107	107
J-1063	107	107	107	107
J-986	107	107	107	107
J-1031	107	107	107	107
J-292	107	107	107	107
J-911	107	107	107	107
J-685	107	107	107	107
J-755	107	107	107	107

Englewood Model Meter

Associated Element	Existing	0-4 Demand (gpd)	5-10 Demand (gpd)	11-20 Demand (gpd)
J-819	107	107	107	107
J-1022	107	107	107	107
J-643	107	107	107	107
J-477	107	107	107	107
J-969	107	107	107	107
J-969	107	107	107	107
J-827	107	107	107	107
J-1139	107	107	107	107
J-1091	107	107	107	107
J-570	106	106	106	106
J-888	106	106	106	106
J-727	106	106	106	106
J-721	106	106	106	106
J-682	106	106	106	106
J-970	106	106	106	106
J-970	106	106	106	106
J-34	106	106	106	106
J-31	106	106	106	106
J-283	106	106	106	106
J-683	106	106	106	106
J-601	106	106	106	106
J-1061	106	106	106	106
J-601	106	106	106	106
J-435	106	106	106	106
J-473	106	106	106	106
J-605	106	106	106	106
J-762	106	106	106	106
J-753	106	106	106	106
J-767	106	106	106	106
J-538	106	106	106	106
J-538	106	106	106	106
J-1040	106	106	106	106
J-947	106	106	106	106
J-700	106	106	106	106
J-776	106	106	106	106
J-361	106	106	106	106
J-701	106	106	106	106
J-711	106	106	106	106
J-323	106	106	106	106
J-323	106	106	106	106
J-920	106	106	106	106
J-596	106	106	106	106

Englewood Model Meter

Associated Element	Existing	0-4 Demand (gpd)	5-10 Demand (gpd)	11-20 Demand (gpd)
J-1031	106	106	106	106
J-572	106	106	106	106
J-225	106	106	106	106
J-968	106	106	106	106
J-969	106	106	106	106
J-458	106	106	106	106
J-1006	106	106	106	106
J-874	106	106	106	106
J-860	106	106	106	106
J-844	106	106	106	106
J-519	106	106	106	106
J-851	106	106	106	106
J-751	106	106	106	106
J-751	106	106	106	106
J-28	106	106	106	106
J-635	106	106	106	106
J-547	106	106	106	106
J-1069	106	106	106	106
J-1068	106	106	106	106
J-1068	106	106	106	106
J-1076	106	106	106	106
J-1067	106	106	106	106
J-1054	106	106	106	106
J-1184	106	106	106	106
J-710	106	106	106	106
J-1044	106	106	106	106
J-854	106	106	106	106
J-595	106	106	106	106
J-854	106	106	106	106
J-595	106	106	106	106
J-1044	106	106	106	106
J-1101	106	106	106	106
J-1101	106	106	106	106
J-895	106	106	106	106
J-981	106	106	106	106
J-1011	106	106	106	106
J-1047	106	106	106	106
J-1192	106	106	106	106
J-749	106	106	106	106
J-928	106	106	106	106
J-1074	106	106	106	106
J-749	106	106	106	106

Englewood Model Meter

Associated Element	Existing	0-4 Demand (gpd)	5-10 Demand (gpd)	11-20 Demand (gpd)
J-55	106	106	106	106
J-934	106	106	106	106
J-748	106	106	106	106
J-764	106	106	106	106
J-386	106	106	106	106
J-764	106	106	106	106
J-208	106	106	106	106
J-1101	106	106	106	106
J-1044	106	106	106	106
J-804	106	106	106	106
J-1038	106	106	106	106
J-918	106	106	106	106
J-1033	106	106	106	106
J-408	106	106	106	106
J-999	106	106	106	106
J-239	106	106	106	106
J-1063	106	106	106	106
J-958	106	106	106	106
J-1031	106	106	106	106
J-638	106	106	106	106
J-638	106	106	106	106
J-304	106	106	106	106
J-911	106	106	106	106
J-998	106	106	106	106
J-304	106	106	106	106
J-15	106	106	106	106
J-391	106	106	106	106
J-795	106	106	106	106
J-1113	106	106	106	106
J-1089	106	106	106	106
J-1113	106	106	106	106
J-1013	106	106	106	106
J-1113	106	106	106	106
J-1113	106	106	106	106
J-503	106	106	106	106
J-969	106	106	106	106
J-969	106	106	106	106
J-969	106	106	106	106
J-828	106	106	106	106
J-828	106	106	106	106
J-828	106	106	106	106
J-867	106	106	106	106

Englewood Model Meter

Associated Element	Existing	0-4 Demand (gpd)	5-10 Demand (gpd)	11-20 Demand (gpd)
J-847	106	106	106	106
J-1139	106	106	106	106
J-863	105	105	105	105
J-479	105	105	105	105
J-449	105	105	105	105
J-220	105	105	105	105
J-34	105	105	105	105
J-821	105	105	105	105
J-606	105	105	105	105
J-787	105	105	105	105
J-683	105	105	105	105
J-806	105	105	105	105
J-994	105	105	105	105
J-741	105	105	105	105
J-605	105	105	105	105
J-493	105	105	105	105
J-653	105	105	105	105
J-994	105	105	105	105
J-947	105	105	105	105
J-1040	105	105	105	105
J-904	105	105	105	105
J-700	105	105	105	105
J-776	105	105	105	105
J-865	105	105	105	105
J-1031	105	105	105	105
J-1031	105	105	105	105
J-123	105	105	105	105
J-1072	105	105	105	105
J-597	105	105	105	105
J-1072	105	105	105	105
J-1031	105	105	105	105
J-211	105	105	105	105
J-673	105	105	105	105
J-295	105	105	105	105
J-750	105	105	105	105
J-458	105	105	105	105
J-295	105	105	105	105
J-459	105	105	105	105
J-818	105	105	105	105
J-951	105	105	105	105
J-1006	105	105	105	105
J-874	105	105	105	105

Englewood Model Meter

Associated Element	Existing	0-4 Demand (gpd)	5-10 Demand (gpd)	11-20 Demand (gpd)
J-1060	105	105	105	105
J-1060	105	105	105	105
J-1081	105	105	105	105
J-1060	105	105	105	105
J-811	105	105	105	105
J-873	105	105	105	105
J-724	105	105	105	105
J-589	105	105	105	105
J-724	105	105	105	105
J-843	105	105	105	105
J-1194	105	105	105	105
J-519	105	105	105	105
J-1024	105	105	105	105
J-602	105	105	105	105
J-971	105	105	105	105
J-28	105	105	105	105
J-547	105	105	105	105
J-957	105	105	105	105
J-1076	105	105	105	105
J-1068	105	105	105	105
J-1068	105	105	105	105
J-1069	105	105	105	105
J-275	105	105	105	105
J-834	105	105	105	105
J-1184	105	105	105	105
J-206	105	105	105	105
J-628	105	105	105	105
J-902	105	105	105	105
J-206	105	105	105	105
J-746	105	105	105	105
J-595	105	105	105	105
J-854	105	105	105	105
J-1069	105	105	105	105
J-1120	105	105	105	105
J-614	105	105	105	105
J-1011	105	105	105	105
J-1120	105	105	105	105
J-641	105	105	105	105
J-1191	105	105	105	105
J-748	105	105	105	105
J-641	105	105	105	105
J-749	105	105	105	105

Englewood Model Meter

Associated Element	Existing	0-4 Demand (gpd)	5-10 Demand (gpd)	11-20 Demand (gpd)
J-641	105	105	105	105
J-1047	105	105	105	105
J-889	105	105	105	105
J-185	105	105	105	105
J-1101	105	105	105	105
J-386	105	105	105	105
J-764	105	105	105	105
J-764	105	105	105	105
J-277	105	105	105	105
J-277	105	105	105	105
J-277	105	105	105	105
J-1090	105	105	105	105
J-1090	105	105	105	105
J-1044	105	105	105	105
J-1044	105	105	105	105
J-545	105	105	105	105
J-918	105	105	105	105
J-932	105	105	105	105
J-869	105	105	105	105
J-77	105	105	105	105
J-393	105	105	105	105
J-869	105	105	105	105
J-797	105	105	105	105
J-797	105	105	105	105
J-1181	105	105	105	105
J-408	105	105	105	105
J-797	105	105	105	105
J-676	105	105	105	105
J-686	105	105	105	105
J-958	105	105	105	105
J-686	105	105	105	105
J-791	105	105	105	105
J-998	105	105	105	105
J-1031	105	105	105	105
J-866	105	105	105	105
J-998	105	105	105	105
J-911	105	105	105	105
J-910	105	105	105	105
J-911	105	105	105	105
J-526	105	105	105	105
J-526	105	105	105	105
J-1099	105	105	105	105

Englewood Model Meter

Associated Element	Existing	0-4 Demand (gpd)	5-10 Demand (gpd)	11-20 Demand (gpd)
J-391	105	105	105	105
J-391	105	105	105	105
J-391	105	105	105	105
J-1022	105	105	105	105
J-795	105	105	105	105
J-1022	105	105	105	105
J-392	105	105	105	105
J-969	105	105	105	105
J-969	105	105	105	105
J-969	105	105	105	105
J-969	105	105	105	105
J-969	105	105	105	105
J-825	105	105	105	105
J-867	105	105	105	105
J-847	105	105	105	105
J-847	105	105	105	105
J-615	104	104	104	104
J-1105	104	104	104	104
J-776	104	104	104	104
J-776	104	104	104	104
J-243	104	104	104	104
J-711	104	104	104	104
J-865	104	104	104	104
J-211	104	104	104	104
J-800	104	104	104	104
J-1081	104	104	104	104
J-841	104	104	104	104
J-841	104	104	104	104
J-1081	104	104	104	104
J-1060	104	104	104	104
J-860	104	104	104	104
J-751	104	104	104	104
J-1006	104	104	104	104
J-969	104	104	104	104
J-28	104	104	104	104
J-693	104	104	104	104
J-1068	104	104	104	104
J-1067	104	104	104	104
J-1082	104	104	104	104
J-1082	104	104	104	104
J-206	104	104	104	104
J-854	104	104	104	104
J-772	104	104	104	104

Englewood Model Meter

Associated Element	Existing	0-4 Demand (gpd)	5-10 Demand (gpd)	11-20 Demand (gpd)
J-1068	104	104	104	104
J-487	104	104	104	104
J-748	104	104	104	104
J-749	104	104	104	104
J-277	104	104	104	104
J-1090	104	104	104	104
J-585	104	104	104	104
J-1048	104	104	104	104
J-408	104	104	104	104
J-870	104	104	104	104
J-638	104	104	104	104
J-1099	104	104	104	104
J-685	104	104	104	104
J-391	104	104	104	104
J-1091	104	104	104	104
J-449	103	103	103	103
J-863	103	103	103	103
J-735	103	103	103	103
J-681	103	103	103	103
J-896	103	103	103	103
J-593	103	103	103	103
J-102	103	103	103	103
J-103	103	103	103	103
J-949	103	103	103	103
J-269	103	103	103	103
J-293	103	103	103	103
J-468	103	103	103	103
J-396	103	103	103	103
J-1041	103	103	103	103
J-553	103	103	103	103
J-605	103	103	103	103
J-783	103	103	103	103
J-762	103	103	103	103
J-729	103	103	103	103
J-67	103	103	103	103
J-767	103	103	103	103
J-994	103	103	103	103
J-776	103	103	103	103
J-700	103	103	103	103
J-776	103	103	103	103
J-776	103	103	103	103
J-699	103	103	103	103

Englewood Model Meter

Associated Element	Existing	0-4 Demand (gpd)	5-10 Demand (gpd)	11-20 Demand (gpd)
J-700	103	103	103	103
J-701	103	103	103	103
J-324	103	103	103	103
J-597	103	103	103	103
J-597	103	103	103	103
J-49	103	103	103	103
J-1072	103	103	103	103
J-920	103	103	103	103
J-920	103	103	103	103
J-211	103	103	103	103
J-797	103	103	103	103
J-673	103	103	103	103
J-673	103	103	103	103
J-735	103	103	103	103
J-459	103	103	103	103
J-874	103	103	103	103
J-1081	103	103	103	103
J-841	103	103	103	103
J-1060	103	103	103	103
J-1060	103	103	103	103
J-1060	103	103	103	103
J-1116	103	103	103	103
J-326	103	103	103	103
J-589	103	103	103	103
J-751	103	103	103	103
J-976	103	103	103	103
J-843	103	103	103	103
J-383	103	103	103	103
J-383	103	103	103	103
J-751	103	103	103	103
J-123	103	103	103	103
J-751	103	103	103	103
J-715	103	103	103	103
J-1012	103	103	103	103
J-971	103	103	103	103
J-1012	103	103	103	103
J-971	103	103	103	103
J-714	103	103	103	103
J-674	103	103	103	103
J-1068	103	103	103	103
J-1069	103	103	103	103
J-1075	103	103	103	103

Englewood Model Meter

Associated Element	Existing	0-4 Demand (gpd)	5-10 Demand (gpd)	11-20 Demand (gpd)
J-1067	103	103	103	103
J-1082	103	103	103	103
J-979	103	103	103	103
J-628	103	103	103	103
J-746	103	103	103	103
J-710	103	103	103	103
J-662	103	103	103	103
J-746	103	103	103	103
J-206	103	103	103	103
J-614	103	103	103	103
J-1101	103	103	103	103
J-786	103	103	103	103
J-786	103	103	103	103
J-1068	103	103	103	103
J-1068	103	103	103	103
J-1068	103	103	103	103
J-1069	103	103	103	103
J-614	103	103	103	103
J-1011	103	103	103	103
J-385	103	103	103	103
J-1192	103	103	103	103
J-19	103	103	103	103
J-1074	103	103	103	103
J-749	103	103	103	103
J-19	103	103	103	103
J-54	103	103	103	103
J-815	103	103	103	103
J-748	103	103	103	103
J-764	103	103	103	103
J-1101	103	103	103	103
J-1101	103	103	103	103
J-277	103	103	103	103
J-1090	103	103	103	103
J-1090	103	103	103	103
J-645	103	103	103	103
J-918	103	103	103	103
J-918	103	103	103	103
J-408	103	103	103	103
J-797	103	103	103	103
J-1033	103	103	103	103
J-676	103	103	103	103
J-676	103	103	103	103

Englewood Model Meter

Associated Element	Existing	0-4 Demand (gpd)	5-10 Demand (gpd)	11-20 Demand (gpd)
J-1021	103	103	103	103
J-937	103	103	103	103
J-686	103	103	103	103
J-917	103	103	103	103
J-1037	103	103	103	103
J-1098	103	103	103	103
J-937	103	103	103	103
J-144	103	103	103	103
J-791	103	103	103	103
J-958	103	103	103	103
J-1096	103	103	103	103
J-396	103	103	103	103
J-396	103	103	103	103
J-87	103	103	103	103
J-304	103	103	103	103
J-649	103	103	103	103
J-304	103	103	103	103
J-391	103	103	103	103
J-391	103	103	103	103
J-588	103	103	103	103
J-1013	103	103	103	103
J-726	103	103	103	103
J-1071	103	103	103	103
J-1023	103	103	103	103
J-1113	103	103	103	103
J-755	103	103	103	103
J-969	103	103	103	103
J-969	103	103	103	103
J-921	103	103	103	103
J-867	103	103	103	103
J-1139	103	103	103	103
J-1139	103	103	103	103
J-1091	103	103	103	103
J-818	103	103	103	103
J-570	102	102	102	102
J-571	102	102	102	102
J-787	102	102	102	102
J-34	102	102	102	102
J-34	102	102	102	102
J-896	102	102	102	102
J-1086	102	102	102	102
J-516	102	102	102	102

Englewood Model Meter

Associated Element	Existing	0-4 Demand (gpd)	5-10 Demand (gpd)	11-20 Demand (gpd)
J-396	102	102	102	102
J-473	102	102	102	102
J-158	102	102	102	102
J-605	102	102	102	102
J-581	102	102	102	102
J-995	102	102	102	102
J-653	102	102	102	102
J-244	102	102	102	102
J-947	102	102	102	102
J-776	102	102	102	102
J-700	102	102	102	102
J-776	102	102	102	102
J-1009	102	102	102	102
J-700	102	102	102	102
J-776	102	102	102	102
J-1031	102	102	102	102
J-1031	102	102	102	102
J-1132	102	102	102	102
J-669	102	102	102	102
J-516	102	102	102	102
J-750	102	102	102	102
J-458	102	102	102	102
J-295	102	102	102	102
J-1006	102	102	102	102
J-851	102	102	102	102
J-366	102	102	102	102
J-874	102	102	102	102
J-1060	102	102	102	102
J-874	102	102	102	102
J-874	102	102	102	102
J-1060	102	102	102	102
J-873	102	102	102	102
J-860	102	102	102	102
J-1094	102	102	102	102
J-751	102	102	102	102
J-521	102	102	102	102
J-751	102	102	102	102
J-751	102	102	102	102
J-28	102	102	102	102
J-972	102	102	102	102
J-28	102	102	102	102
J-674	102	102	102	102

Englewood Model Meter

Associated Element	Existing	0-4 Demand (gpd)	5-10 Demand (gpd)	11-20 Demand (gpd)
J-902	102	102	102	102
J-1068	102	102	102	102
J-1068	102	102	102	102
J-1069	102	102	102	102
J-1065	102	102	102	102
J-275	102	102	102	102
J-275	102	102	102	102
J-1054	102	102	102	102
J-746	102	102	102	102
J-902	102	102	102	102
J-628	102	102	102	102
J-614	102	102	102	102
J-772	102	102	102	102
J-1082	102	102	102	102
J-879	102	102	102	102
J-1101	102	102	102	102
J-879	102	102	102	102
J-1011	102	102	102	102
J-879	102	102	102	102
J-879	102	102	102	102
J-1191	102	102	102	102
J-19	102	102	102	102
J-749	102	102	102	102
J-266	102	102	102	102
J-749	102	102	102	102
J-1073	102	102	102	102
J-748	102	102	102	102
J-748	102	102	102	102
J-1101	102	102	102	102
J-277	102	102	102	102
J-1044	102	102	102	102
J-1044	102	102	102	102
J-645	102	102	102	102
J-645	102	102	102	102
J-408	102	102	102	102
J-870	102	102	102	102
J-918	102	102	102	102
J-869	102	102	102	102
J-870	102	102	102	102
J-870	102	102	102	102
J-870	102	102	102	102
J-565	102	102	102	102

Englewood Model Meter

Associated Element	Existing	0-4 Demand (gpd)	5-10 Demand (gpd)	11-20 Demand (gpd)
J-1119	102	102	102	102
J-407	102	102	102	102
J-1000	102	102	102	102
J-1021	102	102	102	102
J-1021	102	102	102	102
J-1021	102	102	102	102
J-675	102	102	102	102
J-239	102	102	102	102
J-958	102	102	102	102
J-638	102	102	102	102
J-468	102	102	102	102
J-87	102	102	102	102
J-638	102	102	102	102
J-638	102	102	102	102
J-911	102	102	102	102
J-171	102	102	102	102
J-685	102	102	102	102
J-1113	102	102	102	102
J-639	102	102	102	102
J-1089	102	102	102	102
J-725	102	102	102	102
J-1113	102	102	102	102
J-969	102	102	102	102
J-969	102	102	102	102
J-828	102	102	102	102
J-867	102	102	102	102
J-867	102	102	102	102
J-867	102	102	102	102
J-1139	102	102	102	102
J-1139	102	102	102	102
J-1139	102	102	102	102
J-1139	102	102	102	102
J-818	102	102	102	102
J-119	102	102	102	102
J-1139	102	102	102	102
J-1139	102	102	102	102
J-211	101	101	101	101
J-62	101	101	101	101
J-468	101	101	101	101
J-767	101	101	101	101
J-776	101	101	101	101
J-776	101	101	101	101
J-1031	101	101	101	101

Englewood Model Meter

Associated Element	Existing	0-4 Demand (gpd)	5-10 Demand (gpd)	11-20 Demand (gpd)
J-755	101	101	101	101
J-49	101	101	101	101
J-865	101	101	101	101
J-1031	101	101	101	101
J-597	101	101	101	101
J-1060	101	101	101	101
J-811	101	101	101	101
J-392	101	101	101	101
J-635	101	101	101	101
J-902	101	101	101	101
J-1075	101	101	101	101
J-1082	101	101	101	101
J-1082	101	101	101	101
J-1190	101	101	101	101
J-710	101	101	101	101
J-746	101	101	101	101
J-628	101	101	101	101
J-614	101	101	101	101
J-772	101	101	101	101
J-1011	101	101	101	101
J-584	101	101	101	101
J-614	101	101	101	101
J-962	101	101	101	101
J-1047	101	101	101	101
J-641	101	101	101	101
J-1027	101	101	101	101
J-1101	101	101	101	101
J-277	101	101	101	101
J-1101	101	101	101	101
J-1101	101	101	101	101
J-1101	101	101	101	101
J-277	101	101	101	101
J-208	101	101	101	101
J-1090	101	101	101	101
J-805	101	101	101	101
J-1044	101	101	101	101
J-1044	101	101	101	101
J-999	101	101	101	101
J-999	101	101	101	101
J-585	101	101	101	101
J-945	101	101	101	101
J-468	101	101	101	101

Englewood Model Meter

Associated Element	Existing	0-4 Demand (gpd)	5-10 Demand (gpd)	11-20 Demand (gpd)
J-1096	101	101	101	101
J-304	101	101	101	101
J-1085	101	101	101	101
J-171	101	101	101	101
J-795	101	101	101	101
J-1113	101	101	101	101
J-445	101	101	101	101
J-755	101	101	101	101
J-1089	101	101	101	101
J-1023	101	101	101	101
J-1022	101	101	101	101
J-1013	101	101	101	101
J-1113	101	101	101	101
J-867	101	101	101	101
J-1139	101	101	101	101
J-31	101	101	101	101
J-827	100	100	100	100
J-863	100	100	100	100
J-570	100	100	100	100
J-888	100	100	100	100
J-449	100	100	100	100
J-210	100	100	100	100
J-210	100	100	100	100
J-682	100	100	100	100
J-830	100	100	100	100
J-34	100	100	100	100
J-830	100	100	100	100
J-292	100	100	100	100
J-866	100	100	100	100
J-476	100	100	100	100
J-468	100	100	100	100
J-283	100	100	100	100
J-973	100	100	100	100
J-783	100	100	100	100
J-582	100	100	100	100
J-67	100	100	100	100
J-67	100	100	100	100
J-767	100	100	100	100
J-776	100	100	100	100
J-776	100	100	100	100
J-726	100	100	100	100
J-1072	100	100	100	100

Englewood Model Meter

Associated Element	Existing	0-4 Demand (gpd)	5-10 Demand (gpd)	11-20 Demand (gpd)
J-1031	100	100	100	100
J-216	100	100	100	100
J-968	100	100	100	100
J-458	100	100	100	100
J-950	100	100	100	100
J-1060	100	100	100	100
J-1081	100	100	100	100
J-841	100	100	100	100
J-874	100	100	100	100
J-1081	100	100	100	100
J-841	100	100	100	100
J-556	100	100	100	100
J-860	100	100	100	100
J-860	100	100	100	100
J-811	100	100	100	100
J-1060	100	100	100	100
J-811	100	100	100	100
J-811	100	100	100	100
J-1094	100	100	100	100
J-843	100	100	100	100
J-1094	100	100	100	100
J-392	100	100	100	100
J-122	100	100	100	100
J-851	100	100	100	100
J-368	100	100	100	100
J-968	100	100	100	100
J-969	100	100	100	100
J-1012	100	100	100	100
J-971	100	100	100	100
J-715	100	100	100	100
J-867	100	100	100	100
J-1049	100	100	100	100
J-1069	100	100	100	100
J-1069	100	100	100	100
J-1068	100	100	100	100
J-1076	100	100	100	100
J-895	100	100	100	100
J-206	100	100	100	100
J-206	100	100	100	100
J-595	100	100	100	100
J-1044	100	100	100	100
J-614	100	100	100	100

Englewood Model Meter

Associated Element	Existing	0-4 Demand (gpd)	5-10 Demand (gpd)	11-20 Demand (gpd)
J-614	100	100	100	100
J-1101	100	100	100	100
J-174	100	100	100	100
J-772	100	100	100	100
J-780	100	100	100	100
J-793	100	100	100	100
J-614	100	100	100	100
J-614	100	100	100	100
J-1011	100	100	100	100
J-1101	100	100	100	100
J-584	100	100	100	100
J-1011	100	100	100	100
J-748	100	100	100	100
J-1191	100	100	100	100
J-19	100	100	100	100
J-1035	100	100	100	100
J-54	100	100	100	100
J-386	100	100	100	100
J-748	100	100	100	100
J-764	100	100	100	100
J-764	100	100	100	100
J-1192	100	100	100	100
J-277	100	100	100	100
J-1101	100	100	100	100
J-1090	100	100	100	100
J-277	100	100	100	100
J-277	100	100	100	100
J-1090	100	100	100	100
J-805	100	100	100	100
J-870	100	100	100	100
J-869	100	100	100	100
J-1033	100	100	100	100
J-1070	100	100	100	100
J-675	100	100	100	100
J-1021	100	100	100	100
J-1021	100	100	100	100
J-638	100	100	100	100
J-468	100	100	100	100
J-866	100	100	100	100
J-292	100	100	100	100
J-1085	100	100	100	100
J-15	100	100	100	100

Englewood Model Meter

Associated Element	Existing	0-4 Demand (gpd)	5-10 Demand (gpd)	11-20 Demand (gpd)
J-1085	100	100	100	100
J-304	100	100	100	100
J-1085	100	100	100	100
J-15	100	100	100	100
J-1099	100	100	100	100
J-391	100	100	100	100
J-1113	100	100	100	100
J-391	100	100	100	100
J-1113	100	100	100	100
J-391	100	100	100	100
J-795	100	100	100	100
J-639	100	100	100	100
J-1089	100	100	100	100
J-755	100	100	100	100
J-1013	100	100	100	100
J-1113	100	100	100	100
J-969	100	100	100	100
J-867	100	100	100	100
J-828	100	100	100	100
J-1139	100	100	100	100
J-1139	100	100	100	100
J-1091	100	100	100	100
J-829	100	100	100	100
J-34	100	100	100	100
J-211	99	99	99	99
J-681	99	99	99	99
J-821	99	99	99	99
J-830	99	99	99	99
J-477	99	99	99	99
J-493	99	99	99	99
J-468	99	99	99	99
J-1061	99	99	99	99
J-994	99	99	99	99
J-538	99	99	99	99
J-776	99	99	99	99
J-323	99	99	99	99
J-726	99	99	99	99
J-123	99	99	99	99
J-1072	99	99	99	99
J-865	99	99	99	99
J-211	99	99	99	99
J-225	99	99	99	99

Englewood Model Meter

Associated Element	Existing	0-4 Demand (gpd)	5-10 Demand (gpd)	11-20 Demand (gpd)
J-968	99	99	99	99
J-969	99	99	99	99
J-735	99	99	99	99
J-522	99	99	99	99
J-713	99	99	99	99
J-1184	99	99	99	99
J-628	99	99	99	99
J-614	99	99	99	99
J-772	99	99	99	99
J-1068	99	99	99	99
J-1120	99	99	99	99
J-1068	99	99	99	99
J-1068	99	99	99	99
J-1068	99	99	99	99
J-1120	99	99	99	99
J-780	99	99	99	99
J-1047	99	99	99	99
J-1192	99	99	99	99
J-749	99	99	99	99
J-1192	99	99	99	99
J-934	99	99	99	99
J-386	99	99	99	99
J-748	99	99	99	99
J-1192	99	99	99	99
J-386	99	99	99	99
J-277	99	99	99	99
J-1101	99	99	99	99
J-1101	99	99	99	99
J-277	99	99	99	99
J-970	99	99	99	99
J-675	99	99	99	99
J-675	99	99	99	99
J-144	99	99	99	99
J-648	99	99	99	99
J-1099	99	99	99	99
J-391	99	99	99	99
J-795	99	99	99	99
J-200	99	99	99	99
J-1089	99	99	99	99
J-1113	99	99	99	99
J-1113	99	99	99	99
J-867	99	99	99	99

Englewood Model Meter

Associated Element	Existing	0-4 Demand (gpd)	5-10 Demand (gpd)	11-20 Demand (gpd)
J-1091	99	99	99	99
J-709	98	98	98	98
J-684	98	98	98	98
J-269	98	98	98	98
J-826	98	98	98	98
J-211	98	98	98	98
J-682	98	98	98	98
J-826	98	98	98	98
J-34	98	98	98	98
J-949	98	98	98	98
J-1081	98	98	98	98
J-525	98	98	98	98
J-556	98	98	98	98
J-896	98	98	98	98
J-396	98	98	98	98
J-741	98	98	98	98
J-473	98	98	98	98
J-888	98	98	98	98
J-888	98	98	98	98
J-493	98	98	98	98
J-605	98	98	98	98
J-582	98	98	98	98
J-538	98	98	98	98
J-32	98	98	98	98
J-639	98	98	98	98
J-652	98	98	98	98
J-244	98	98	98	98
J-776	98	98	98	98
J-776	98	98	98	98
J-1009	98	98	98	98
J-776	98	98	98	98
J-700	98	98	98	98
J-699	98	98	98	98
J-577	98	98	98	98
J-700	98	98	98	98
J-323	98	98	98	98
J-1096	98	98	98	98
J-597	98	98	98	98
J-920	98	98	98	98
J-920	98	98	98	98
J-572	98	98	98	98
J-920	98	98	98	98

Englewood Model Meter

Associated Element	Existing	0-4 Demand (gpd)	5-10 Demand (gpd)	11-20 Demand (gpd)
J-1072	98	98	98	98
J-809	98	98	98	98
J-797	98	98	98	98
J-978	98	98	98	98
J-1081	98	98	98	98
J-860	98	98	98	98
J-843	98	98	98	98
J-122	98	98	98	98
J-1006	98	98	98	98
J-951	98	98	98	98
J-951	98	98	98	98
J-751	98	98	98	98
J-751	98	98	98	98
J-714	98	98	98	98
J-1012	98	98	98	98
J-635	98	98	98	98
J-1069	98	98	98	98
J-1069	98	98	98	98
J-1076	98	98	98	98
J-981	98	98	98	98
J-1065	98	98	98	98
J-1082	98	98	98	98
J-1082	98	98	98	98
J-746	98	98	98	98
J-710	98	98	98	98
J-628	98	98	98	98
J-854	98	98	98	98
J-793	98	98	98	98
J-981	98	98	98	98
J-772	98	98	98	98
J-1076	98	98	98	98
J-1069	98	98	98	98
J-1068	98	98	98	98
J-1069	98	98	98	98
J-584	98	98	98	98
J-990	98	98	98	98
J-962	98	98	98	98
J-385	98	98	98	98
J-780	98	98	98	98
J-749	98	98	98	98
J-1047	98	98	98	98
J-19	98	98	98	98

Englewood Model Meter

Associated Element	Existing	0-4 Demand (gpd)	5-10 Demand (gpd)	11-20 Demand (gpd)
J-1035	98	98	98	98
J-1035	98	98	98	98
J-764	98	98	98	98
J-764	98	98	98	98
J-764	98	98	98	98
J-1101	98	98	98	98
J-208	98	98	98	98
J-277	98	98	98	98
J-1101	98	98	98	98
J-277	98	98	98	98
J-277	98	98	98	98
J-804	98	98	98	98
J-804	98	98	98	98
J-1044	98	98	98	98
J-546	98	98	98	98
J-918	98	98	98	98
J-1048	98	98	98	98
J-918	98	98	98	98
J-975	98	98	98	98
J-932	98	98	98	98
J-393	98	98	98	98
J-408	98	98	98	98
J-1109	98	98	98	98
J-675	98	98	98	98
J-866	98	98	98	98
J-866	98	98	98	98
J-1031	98	98	98	98
J-313	98	98	98	98
J-910	98	98	98	98
J-350	98	98	98	98
J-685	98	98	98	98
J-1113	98	98	98	98
J-685	98	98	98	98
J-171	98	98	98	98
J-1113	98	98	98	98
J-1022	98	98	98	98
J-755	98	98	98	98
J-200	98	98	98	98
J-1071	98	98	98	98
J-519	98	98	98	98
J-396	98	98	98	98
J-969	98	98	98	98

Englewood Model Meter

Associated Element	Existing	0-4 Demand (gpd)	5-10 Demand (gpd)	11-20 Demand (gpd)
J-283	98	98	98	98
J-969	98	98	98	98
J-969	98	98	98	98
J-969	98	98	98	98
J-969	98	98	98	98
J-827	98	98	98	98
J-828	98	98	98	98
J-828	98	98	98	98
J-828	98	98	98	98
J-867	98	98	98	98
J-847	98	98	98	98
J-1091	98	98	98	98
J-829	98	98	98	98
J-540	97	97	97	97
J-570	97	97	97	97
J-888	97	97	97	97
J-709	97	97	97	97
J-570	97	97	97	97
J-211	97	97	97	97
J-970	97	97	97	97
J-211	97	97	97	97
J-61	97	97	97	97
J-747	97	97	97	97
J-973	97	97	97	97
J-806	97	97	97	97
J-1032	97	97	97	97
J-698	97	97	97	97
J-698	97	97	97	97
J-888	97	97	97	97
J-605	97	97	97	97
J-783	97	97	97	97
J-783	97	97	97	97
J-753	97	97	97	97
J-754	97	97	97	97
J-739	97	97	97	97
J-601	97	97	97	97
J-776	97	97	97	97
J-776	97	97	97	97
J-776	97	97	97	97
J-700	97	97	97	97
J-1089	97	97	97	97
J-711	97	97	97	97

Englewood Model Meter

Associated Element	Existing	0-4 Demand (gpd)	5-10 Demand (gpd)	11-20 Demand (gpd)
J-49	97	97	97	97
J-597	97	97	97	97
J-243	97	97	97	97
J-213	97	97	97	97
J-673	97	97	97	97
J-211	97	97	97	97
J-296	97	97	97	97
J-625	97	97	97	97
J-847	97	97	97	97
J-784	97	97	97	97
J-1081	97	97	97	97
J-874	97	97	97	97
J-1060	97	97	97	97
J-556	97	97	97	97
J-989	97	97	97	97
J-989	97	97	97	97
J-204	97	97	97	97
J-724	97	97	97	97
J-724	97	97	97	97
J-976	97	97	97	97
J-751	97	97	97	97
J-519	97	97	97	97
J-122	97	97	97	97
J-713	97	97	97	97
J-968	97	97	97	97
J-713	97	97	97	97
J-751	97	97	97	97
J-369	97	97	97	97
J-751	97	97	97	97
J-751	97	97	97	97
J-751	97	97	97	97
J-1012	97	97	97	97
J-714	97	97	97	97
J-1012	97	97	97	97
J-715	97	97	97	97
J-547	97	97	97	97
J-1069	97	97	97	97
J-1076	97	97	97	97
J-1075	97	97	97	97
J-1189	97	97	97	97
J-1185	97	97	97	97
J-1128	97	97	97	97

Englewood Model Meter

Associated Element	Existing	0-4 Demand (gpd)	5-10 Demand (gpd)	11-20 Demand (gpd)
J-628	97	97	97	97
J-206	97	97	97	97
J-1044	97	97	97	97
J-854	97	97	97	97
J-1101	97	97	97	97
J-1101	97	97	97	97
J-854	97	97	97	97
J-854	97	97	97	97
J-1076	97	97	97	97
J-1076	97	97	97	97
J-786	97	97	97	97
J-1068	97	97	97	97
J-1011	97	97	97	97
J-614	97	97	97	97
J-962	97	97	97	97
J-614	97	97	97	97
J-780	97	97	97	97
J-19	97	97	97	97
J-749	97	97	97	97
J-19	97	97	97	97
J-1074	97	97	97	97
J-1191	97	97	97	97
J-749	97	97	97	97
J-1192	97	97	97	97
J-1192	97	97	97	97
J-1044	97	97	97	97
J-208	97	97	97	97
J-645	97	97	97	97
J-585	97	97	97	97
J-869	97	97	97	97
J-1170	97	97	97	97
J-1070	97	97	97	97
J-1070	97	97	97	97
J-676	97	97	97	97
J-676	97	97	97	97
J-999	97	97	97	97
J-655	97	97	97	97
J-791	97	97	97	97
J-917	97	97	97	97
J-686	97	97	97	97
J-638	97	97	97	97
J-638	97	97	97	97

Englewood Model Meter

Associated Element	Existing	0-4 Demand (gpd)	5-10 Demand (gpd)	11-20 Demand (gpd)
J-283	97	97	97	97
J-304	97	97	97	97
J-998	97	97	97	97
J-1099	97	97	97	97
J-391	97	97	97	97
J-503	97	97	97	97
J-819	97	97	97	97
J-1013	97	97	97	97
J-1096	97	97	97	97
J-969	97	97	97	97
J-969	97	97	97	97
J-969	97	97	97	97
J-969	97	97	97	97
J-684	97	97	97	97
J-843	97	97	97	97
J-827	97	97	97	97
J-943	97	97	97	97
J-828	97	97	97	97
J-828	97	97	97	97
J-740	97	97	97	97
J-1139	97	97	97	97
J-818	97	97	97	97
J-31	97	97	97	97
J-970	96	96	96	96
J-211	96	96	96	96
J-396	96	96	96	96
J-947	96	96	96	96
J-324	96	96	96	96
J-295	96	96	96	96
J-643	96	96	96	96
J-477	96	96	96	96
J-948	96	96	96	96
J-1081	96	96	96	96
J-1081	96	96	96	96
J-558	96	96	96	96
J-383	96	96	96	96
J-1049	96	96	96	96
J-318	96	96	96	96
J-834	96	96	96	96
J-628	96	96	96	96
J-710	96	96	96	96
J-772	96	96	96	96

Englewood Model Meter

Associated Element	Existing	0-4 Demand (gpd)	5-10 Demand (gpd)	11-20 Demand (gpd)
J-772	96	96	96	96
J-1068	96	96	96	96
J-772	96	96	96	96
J-748	96	96	96	96
J-749	96	96	96	96
J-928	96	96	96	96
J-748	96	96	96	96
J-1047	96	96	96	96
J-1192	96	96	96	96
J-1090	96	96	96	96
J-804	96	96	96	96
J-644	96	96	96	96
J-645	96	96	96	96
J-1048	96	96	96	96
J-408	96	96	96	96
J-1113	96	96	96	96
J-391	96	96	96	96
J-171	96	96	96	96
J-795	96	96	96	96
J-969	96	96	96	96
J-969	96	96	96	96
J-847	96	96	96	96
J-1139	96	96	96	96
J-571	95	95	95	95
J-440	95	95	95	95
J-220	95	95	95	95
J-91	95	95	95	95
J-896	95	95	95	95
J-771	95	95	95	95
J-31	95	95	95	95
J-34	95	95	95	95
J-34	95	95	95	95
J-31	95	95	95	95
J-727	95	95	95	95
J-606	95	95	95	95
J-787	95	95	95	95
J-576	95	95	95	95
J-516	95	95	95	95
J-787	95	95	95	95
J-684	95	95	95	95
J-883	95	95	95	95
J-1041	95	95	95	95

Englewood Model Meter

Associated Element	Existing	0-4 Demand (gpd)	5-10 Demand (gpd)	11-20 Demand (gpd)
J-1061	95	95	95	95
J-888	95	95	95	95
J-605	95	95	95	95
J-729	95	95	95	95
J-762	95	95	95	95
J-601	95	95	95	95
J-1055	95	95	95	95
J-653	95	95	95	95
J-261	95	95	95	95
J-776	95	95	95	95
J-776	95	95	95	95
J-776	95	95	95	95
J-700	95	95	95	95
J-474	95	95	95	95
J-776	95	95	95	95
J-701	95	95	95	95
J-700	95	95	95	95
J-877	95	95	95	95
J-701	95	95	95	95
J-699	95	95	95	95
J-755	95	95	95	95
J-1096	95	95	95	95
J-323	95	95	95	95
J-243	95	95	95	95
J-1031	95	95	95	95
J-1031	95	95	95	95
J-225	95	95	95	95
J-211	95	95	95	95
J-968	95	95	95	95
J-969	95	95	95	95
J-576	95	95	95	95
J-516	95	95	95	95
J-750	95	95	95	95
J-643	95	95	95	95
J-759	95	95	95	95
J-328	95	95	95	95
J-876	95	95	95	95
J-978	95	95	95	95
J-948	95	95	95	95
J-1060	95	95	95	95
J-1060	95	95	95	95
J-1081	95	95	95	95

Englewood Model Meter

Associated Element	Existing	0-4 Demand (gpd)	5-10 Demand (gpd)	11-20 Demand (gpd)
J-841	95	95	95	95
J-1081	95	95	95	95
J-976	95	95	95	95
J-844	95	95	95	95
J-843	95	95	95	95
J-987	95	95	95	95
J-1006	95	95	95	95
J-851	95	95	95	95
J-751	95	95	95	95
J-751	95	95	95	95
J-28	95	95	95	95
J-1012	95	95	95	95
J-28	95	95	95	95
J-971	95	95	95	95
J-1012	95	95	95	95
J-635	95	95	95	95
J-179	95	95	95	95
J-867	95	95	95	95
J-867	95	95	95	95
J-1068	95	95	95	95
J-1068	95	95	95	95
J-981	95	95	95	95
J-895	95	95	95	95
J-1067	95	95	95	95
J-895	95	95	95	95
J-1066	95	95	95	95
J-1065	95	95	95	95
J-1184	95	95	95	95
J-1064	95	95	95	95
J-1082	95	95	95	95
J-1188	95	95	95	95
J-1082	95	95	95	95
J-737	95	95	95	95
J-528	95	95	95	95
J-1083	95	95	95	95
J-805	95	95	95	95
J-628	95	95	95	95
J-206	95	95	95	95
J-628	95	95	95	95
J-206	95	95	95	95
J-1044	95	95	95	95
J-854	95	95	95	95

Englewood Model Meter

Associated Element	Existing	0-4 Demand (gpd)	5-10 Demand (gpd)	11-20 Demand (gpd)
J-614	95	95	95	95
J-772	95	95	95	95
J-981	95	95	95	95
J-1069	95	95	95	95
J-1011	95	95	95	95
J-614	95	95	95	95
J-1011	95	95	95	95
J-1011	95	95	95	95
J-614	95	95	95	95
J-614	95	95	95	95
J-1120	95	95	95	95
J-385	95	95	95	95
J-385	95	95	95	95
J-19	95	95	95	95
J-748	95	95	95	95
J-1192	95	95	95	95
J-1087	95	95	95	95
J-1191	95	95	95	95
J-19	95	95	95	95
J-19	95	95	95	95
J-1047	95	95	95	95
J-719	95	95	95	95
J-692	95	95	95	95
J-641	95	95	95	95
J-928	95	95	95	95
J-890	95	95	95	95
J-386	95	95	95	95
J-277	95	95	95	95
J-1101	95	95	95	95
J-1090	95	95	95	95
J-277	95	95	95	95
J-805	95	95	95	95
J-804	95	95	95	95
J-1044	95	95	95	95
J-952	95	95	95	95
J-645	95	95	95	95
J-869	95	95	95	95
J-870	95	95	95	95
J-1114	95	95	95	95
J-952	95	95	95	95
J-675	95	95	95	95
J-1000	95	95	95	95

Englewood Model Meter

Associated Element	Existing	0-4 Demand (gpd)	5-10 Demand (gpd)	11-20 Demand (gpd)
J-791	95	95	95	95
J-1098	95	95	95	95
J-654	95	95	95	95
J-654	95	95	95	95
J-986	95	95	95	95
J-791	95	95	95	95
J-396	95	95	95	95
J-292	95	95	95	95
J-774	95	95	95	95
J-648	95	95	95	95
J-911	95	95	95	95
J-80	95	95	95	95
J-391	95	95	95	95
J-1099	95	95	95	95
J-391	95	95	95	95
J-171	95	95	95	95
J-171	95	95	95	95
J-391	95	95	95	95
J-787	95	95	95	95
J-1022	95	95	95	95
J-1071	95	95	95	95
J-1089	95	95	95	95
J-969	95	95	95	95
J-969	95	95	95	95
J-969	95	95	95	95
J-828	95	95	95	95
J-572	95	95	95	95
J-1139	95	95	95	95
J-1139	95	95	95	95
J-535	95	95	95	95
J-787	95	95	95	95
J-570	94	94	94	94
J-480	94	94	94	94
J-540	94	94	94	94
J-888	94	94	94	94
J-787	94	94	94	94
J-160	94	94	94	94
J-949	94	94	94	94
J-160	94	94	94	94
J-292	94	94	94	94
J-477	94	94	94	94
J-684	94	94	94	94

Englewood Model Meter

Associated Element	Existing	0-4 Demand (gpd)	5-10 Demand (gpd)	11-20 Demand (gpd)
J-98	94	94	94	94
J-1084	94	94	94	94
J-929	94	94	94	94
J-761	94	94	94	94
J-709	94	94	94	94
J-1102	94	94	94	94
J-601	94	94	94	94
J-419	94	94	94	94
J-700	94	94	94	94
J-776	94	94	94	94
J-776	94	94	94	94
J-700	94	94	94	94
J-343	94	94	94	94
J-1031	94	94	94	94
J-572	94	94	94	94
J-920	94	94	94	94
J-672	94	94	94	94
J-516	94	94	94	94
J-516	94	94	94	94
J-735	94	94	94	94
J-851	94	94	94	94
J-841	94	94	94	94
J-874	94	94	94	94
J-874	94	94	94	94
J-1081	94	94	94	94
J-788	94	94	94	94
J-989	94	94	94	94
J-989	94	94	94	94
J-557	94	94	94	94
J-751	94	94	94	94
J-976	94	94	94	94
J-843	94	94	94	94
J-987	94	94	94	94
J-1024	94	94	94	94
J-518	94	94	94	94
J-972	94	94	94	94
J-971	94	94	94	94
J-971	94	94	94	94
J-971	94	94	94	94
J-971	94	94	94	94
J-971	94	94	94	94
J-715	94	94	94	94

Englewood Model Meter

Associated Element	Existing	0-4 Demand (gpd)	5-10 Demand (gpd)	11-20 Demand (gpd)
J-1076	94	94	94	94
J-1082	94	94	94	94
J-737	94	94	94	94
J-737	94	94	94	94
J-1082	94	94	94	94
J-628	94	94	94	94
J-805	94	94	94	94
J-854	94	94	94	94
J-1101	94	94	94	94
J-1120	94	94	94	94
J-1069	94	94	94	94
J-614	94	94	94	94
J-1011	94	94	94	94
J-19	94	94	94	94
J-1047	94	94	94	94
J-748	94	94	94	94
J-1191	94	94	94	94
J-1047	94	94	94	94
J-1074	94	94	94	94
J-140	94	94	94	94
J-889	94	94	94	94
J-266	94	94	94	94
J-1192	94	94	94	94
J-764	94	94	94	94
J-764	94	94	94	94
J-277	94	94	94	94
J-277	94	94	94	94
J-1090	94	94	94	94
J-277	94	94	94	94
J-1090	94	94	94	94
J-1090	94	94	94	94
J-1090	94	94	94	94
J-805	94	94	94	94
J-1090	94	94	94	94
J-952	94	94	94	94
J-1038	94	94	94	94
J-191	94	94	94	94
J-870	94	94	94	94
J-869	94	94	94	94
J-932	94	94	94	94
J-1033	94	94	94	94
J-676	94	94	94	94

Englewood Model Meter

Associated Element	Existing	0-4 Demand (gpd)	5-10 Demand (gpd)	11-20 Demand (gpd)
J-644	94	94	94	94
J-239	94	94	94	94
J-986	94	94	94	94
J-791	94	94	94	94
J-396	94	94	94	94
J-638	94	94	94	94
J-1031	94	94	94	94
J-171	94	94	94	94
J-1113	94	94	94	94
J-391	94	94	94	94
J-709	94	94	94	94
J-820	94	94	94	94
J-820	94	94	94	94
J-1071	94	94	94	94
J-391	94	94	94	94
J-1013	94	94	94	94
J-726	94	94	94	94
J-725	94	94	94	94
J-1013	94	94	94	94
J-519	94	94	94	94
J-969	94	94	94	94
J-283	94	94	94	94
J-867	94	94	94	94
J-828	94	94	94	94
J-1139	94	94	94	94
J-1091	94	94	94	94
J-1091	94	94	94	94
J-818	94	94	94	94
J-1091	94	94	94	94
J-681	94	94	94	94
J-682	94	94	94	94
J-103	94	94	94	94
J-221	94	94	94	94
J-440	93	93	93	93
J-683	93	93	93	93
J-98	93	93	93	93
J-994	93	93	93	93
J-1106	93	93	93	93
J-947	93	93	93	93
J-776	93	93	93	93
J-776	93	93	93	93
J-776	93	93	93	93

Englewood Model Meter

Associated Element	Existing	0-4 Demand (gpd)	5-10 Demand (gpd)	11-20 Demand (gpd)
J-776	93	93	93	93
J-776	93	93	93	93
J-1096	93	93	93	93
J-726	93	93	93	93
J-920	93	93	93	93
J-841	93	93	93	93
J-1060	93	93	93	93
J-1081	93	93	93	93
J-811	93	93	93	93
J-751	93	93	93	93
J-1024	93	93	93	93
J-206	93	93	93	93
J-854	93	93	93	93
J-1101	93	93	93	93
J-854	93	93	93	93
J-1068	93	93	93	93
J-1068	93	93	93	93
J-641	93	93	93	93
J-749	93	93	93	93
J-749	93	93	93	93
J-816	93	93	93	93
J-748	93	93	93	93
J-764	93	93	93	93
J-1101	93	93	93	93
J-1090	93	93	93	93
J-1044	93	93	93	93
J-171	93	93	93	93
J-391	93	93	93	93
J-819	93	93	93	93
J-726	93	93	93	93
J-1089	93	93	93	93
J-1089	93	93	93	93
J-1022	93	93	93	93
J-755	93	93	93	93
J-969	93	93	93	93
J-1091	93	93	93	93
J-516	93	93	93	93
J-570	92	92	92	92
J-480	92	92	92	92
J-727	92	92	92	92
J-479	92	92	92	92
J-480	92	92	92	92

Englewood Model Meter

Associated Element	Existing	0-4 Demand (gpd)	5-10 Demand (gpd)	11-20 Demand (gpd)
J-211	92	92	92	92
J-826	92	92	92	92
J-452	92	92	92	92
J-949	92	92	92	92
J-452	92	92	92	92
J-727	92	92	92	92
J-34	92	92	92	92
J-556	92	92	92	92
J-525	92	92	92	92
J-293	92	92	92	92
J-866	92	92	92	92
J-935	92	92	92	92
J-883	92	92	92	92
J-883	92	92	92	92
J-904	92	92	92	92
J-493	92	92	92	92
J-753	92	92	92	92
J-497	92	92	92	92
J-32	92	92	92	92
J-601	92	92	92	92
J-808	92	92	92	92
J-901	92	92	92	92
J-776	92	92	92	92
J-776	92	92	92	92
J-776	92	92	92	92
J-776	92	92	92	92
J-700	92	92	92	92
J-701	92	92	92	92
J-1031	92	92	92	92
J-920	92	92	92	92
J-123	92	92	92	92
J-597	92	92	92	92
J-1096	92	92	92	92
J-225	92	92	92	92
J-968	92	92	92	92
J-750	92	92	92	92
J-800	92	92	92	92
J-735	92	92	92	92
J-829	92	92	92	92
J-328	92	92	92	92
J-681	92	92	92	92
J-204	92	92	92	92

Englewood Model Meter

Associated Element	Existing	0-4 Demand (gpd)	5-10 Demand (gpd)	11-20 Demand (gpd)
J-647	92	92	92	92
J-751	92	92	92	92
J-751	92	92	92	92
J-751	92	92	92	92
J-369	92	92	92	92
J-968	92	92	92	92
J-713	92	92	92	92
J-123	92	92	92	92
J-1012	92	92	92	92
J-943	92	92	92	92
J-971	92	92	92	92
J-715	92	92	92	92
J-972	92	92	92	92
J-635	92	92	92	92
J-1068	92	92	92	92
J-1067	92	92	92	92
J-737	92	92	92	92
J-746	92	92	92	92
J-628	92	92	92	92
J-1044	92	92	92	92
J-854	92	92	92	92
J-1101	92	92	92	92
J-772	92	92	92	92
J-895	92	92	92	92
J-1120	92	92	92	92
J-1068	92	92	92	92
J-1069	92	92	92	92
J-1069	92	92	92	92
J-1068	92	92	92	92
J-385	92	92	92	92
J-584	92	92	92	92
J-780	92	92	92	92
J-614	92	92	92	92
J-1074	92	92	92	92
J-749	92	92	92	92
J-692	92	92	92	92
J-748	92	92	92	92
J-641	92	92	92	92
J-140	92	92	92	92
J-748	92	92	92	92
J-1047	92	92	92	92
J-933	92	92	92	92

Englewood Model Meter

Associated Element	Existing	0-4 Demand (gpd)	5-10 Demand (gpd)	11-20 Demand (gpd)
J-267	92	92	92	92
J-44	92	92	92	92
J-936	92	92	92	92
J-769	92	92	92	92
J-764	92	92	92	92
J-386	92	92	92	92
J-1073	92	92	92	92
J-764	92	92	92	92
J-19	92	92	92	92
J-1101	92	92	92	92
J-1101	92	92	92	92
J-1101	92	92	92	92
J-1090	92	92	92	92
J-1090	92	92	92	92
J-1090	92	92	92	92
J-585	92	92	92	92
J-1038	92	92	92	92
J-1038	92	92	92	92
J-918	92	92	92	92
J-932	92	92	92	92
J-408	92	92	92	92
J-408	92	92	92	92
J-644	92	92	92	92
J-1021	92	92	92	92
J-675	92	92	92	92
J-239	92	92	92	92
J-997	92	92	92	92
J-937	92	92	92	92
J-396	92	92	92	92
J-638	92	92	92	92
J-638	92	92	92	92
J-350	92	92	92	92
J-350	92	92	92	92
J-350	92	92	92	92
J-998	92	92	92	92
J-1113	92	92	92	92
J-391	92	92	92	92
J-1022	92	92	92	92
J-1022	92	92	92	92
J-726	92	92	92	92
J-1022	92	92	92	92
J-430	92	92	92	92

Englewood Model Meter

Associated Element	Existing	0-4 Demand (gpd)	5-10 Demand (gpd)	11-20 Demand (gpd)
J-200	92	92	92	92
J-684	92	92	92	92
J-847	92	92	92	92
J-830	92	92	92	92
J-448	91	91	91	91
J-826	91	91	91	91
J-89	91	91	91	91
J-949	91	91	91	91
J-452	91	91	91	91
J-62	91	91	91	91
J-949	91	91	91	91
J-516	91	91	91	91
J-313	91	91	91	91
J-314	91	91	91	91
J-1061	91	91	91	91
J-888	91	91	91	91
J-242	91	91	91	91
J-767	91	91	91	91
J-1105	91	91	91	91
J-946	91	91	91	91
J-776	91	91	91	91
J-776	91	91	91	91
J-776	91	91	91	91
J-572	91	91	91	91
J-572	91	91	91	91
J-323	91	91	91	91
J-211	91	91	91	91
J-969	91	91	91	91
J-968	91	91	91	91
J-735	91	91	91	91
J-643	91	91	91	91
J-951	91	91	91	91
J-1081	91	91	91	91
J-841	91	91	91	91
J-1060	91	91	91	91
J-519	91	91	91	91
J-369	91	91	91	91
J-1068	91	91	91	91
J-834	91	91	91	91
J-979	91	91	91	91
J-206	91	91	91	91
J-710	91	91	91	91

Englewood Model Meter

Associated Element	Existing	0-4 Demand (gpd)	5-10 Demand (gpd)	11-20 Demand (gpd)
J-854	91	91	91	91
J-614	91	91	91	91
J-772	91	91	91	91
J-772	91	91	91	91
J-1068	91	91	91	91
J-748	91	91	91	91
J-19	91	91	91	91
J-748	91	91	91	91
J-764	91	91	91	91
J-1101	91	91	91	91
J-1101	91	91	91	91
J-1090	91	91	91	91
J-645	91	91	91	91
J-908	91	91	91	91
J-1113	91	91	91	91
J-1089	91	91	91	91
J-1022	91	91	91	91
J-969	91	91	91	91
J-969	91	91	91	91
J-969	91	91	91	91
J-969	91	91	91	91
J-930	91	91	91	91
J-847	91	91	91	91
J-535	91	91	91	91
J-735	90	90	90	90
J-449	90	90	90	90
J-449	90	90	90	90
J-723	90	90	90	90
J-826	90	90	90	90
J-440	90	90	90	90
J-681	90	90	90	90
J-826	90	90	90	90
J-103	90	90	90	90
J-34	90	90	90	90
J-1086	90	90	90	90
J-516	90	90	90	90
J-787	90	90	90	90
J-643	90	90	90	90
J-293	90	90	90	90
J-292	90	90	90	90
J-435	90	90	90	90
J-1010	90	90	90	90

Englewood Model Meter

Associated Element	Existing	0-4 Demand (gpd)	5-10 Demand (gpd)	11-20 Demand (gpd)
J-994	90	90	90	90
J-1041	90	90	90	90
J-888	90	90	90	90
J-783	90	90	90	90
J-729	90	90	90	90
J-242	90	90	90	90
J-1040	90	90	90	90
J-538	90	90	90	90
J-538	90	90	90	90
J-947	90	90	90	90
J-700	90	90	90	90
J-776	90	90	90	90
J-578	90	90	90	90
J-324	90	90	90	90
J-572	90	90	90	90
J-123	90	90	90	90
J-700	90	90	90	90
J-865	90	90	90	90
J-211	90	90	90	90
J-516	90	90	90	90
J-576	90	90	90	90
J-969	90	90	90	90
J-800	90	90	90	90
J-800	90	90	90	90
J-735	90	90	90	90
J-458	90	90	90	90
J-93	90	90	90	90
J-847	90	90	90	90
J-367	90	90	90	90
J-1060	90	90	90	90
J-874	90	90	90	90
J-1060	90	90	90	90
J-811	90	90	90	90
J-204	90	90	90	90
J-589	90	90	90	90
J-811	90	90	90	90
J-751	90	90	90	90
J-751	90	90	90	90
J-844	90	90	90	90
J-519	90	90	90	90
J-851	90	90	90	90
J-713	90	90	90	90

Englewood Model Meter

Associated Element	Existing	0-4 Demand (gpd)	5-10 Demand (gpd)	11-20 Demand (gpd)
J-368	90	90	90	90
J-713	90	90	90	90
J-972	90	90	90	90
J-714	90	90	90	90
J-28	90	90	90	90
J-971	90	90	90	90
J-547	90	90	90	90
J-842	90	90	90	90
J-1068	90	90	90	90
J-1068	90	90	90	90
J-1076	90	90	90	90
J-1076	90	90	90	90
J-1082	90	90	90	90
J-1065	90	90	90	90
J-1184	90	90	90	90
J-746	90	90	90	90
J-1044	90	90	90	90
J-628	90	90	90	90
J-854	90	90	90	90
J-854	90	90	90	90
J-854	90	90	90	90
J-854	90	90	90	90
J-1101	90	90	90	90
J-1076	90	90	90	90
J-772	90	90	90	90
J-772	90	90	90	90
J-772	90	90	90	90
J-1068	90	90	90	90
J-1068	90	90	90	90
J-780	90	90	90	90
J-584	90	90	90	90
J-614	90	90	90	90
J-1101	90	90	90	90
J-1011	90	90	90	90
J-1011	90	90	90	90
J-1191	90	90	90	90
J-749	90	90	90	90
J-1087	90	90	90	90
J-1074	90	90	90	90
J-1047	90	90	90	90
J-1047	90	90	90	90
J-748	90	90	90	90

Englewood Model Meter

Associated Element	Existing	0-4 Demand (gpd)	5-10 Demand (gpd)	11-20 Demand (gpd)
J-1035	90	90	90	90
J-764	90	90	90	90
J-1192	90	90	90	90
J-386	90	90	90	90
J-1101	90	90	90	90
J-1101	90	90	90	90
J-277	90	90	90	90
J-277	90	90	90	90
J-805	90	90	90	90
J-546	90	90	90	90
J-585	90	90	90	90
J-932	90	90	90	90
J-918	90	90	90	90
J-932	90	90	90	90
J-870	90	90	90	90
J-870	90	90	90	90
J-1181	90	90	90	90
J-408	90	90	90	90
J-1181	90	90	90	90
J-838	90	90	90	90
J-676	90	90	90	90
J-239	90	90	90	90
J-228	90	90	90	90
J-676	90	90	90	90
J-837	90	90	90	90
J-1063	90	90	90	90
J-958	90	90	90	90
J-655	90	90	90	90
J-87	90	90	90	90
J-1031	90	90	90	90
J-396	90	90	90	90
J-911	90	90	90	90
J-927	90	90	90	90
J-998	90	90	90	90
J-685	90	90	90	90
J-709	90	90	90	90
J-1113	90	90	90	90
J-824	90	90	90	90
J-820	90	90	90	90
J-1113	90	90	90	90
J-1022	90	90	90	90
J-819	90	90	90	90

Englewood Model Meter

Associated Element	Existing	0-4 Demand (gpd)	5-10 Demand (gpd)	11-20 Demand (gpd)
J-755	90	90	90	90
J-519	90	90	90	90
J-314	90	90	90	90
J-477	90	90	90	90
J-969	90	90	90	90
J-969	90	90	90	90
J-477	90	90	90	90
J-684	90	90	90	90
J-867	90	90	90	90
J-828	90	90	90	90
J-847	90	90	90	90
J-1139	90	90	90	90
J-1091	90	90	90	90
J-847	90	90	90	90
J-104	90	90	90	90
J-709	89	89	89	89
J-571	89	89	89	89
J-809	89	89	89	89
J-570	89	89	89	89
J-1080	89	89	89	89
J-34	89	89	89	89
J-949	89	89	89	89
J-34	89	89	89	89
J-160	89	89	89	89
J-380	89	89	89	89
J-684	89	89	89	89
J-50	89	89	89	89
J-762	89	89	89	89
J-729	89	89	89	89
J-1105	89	89	89	89
J-47	89	89	89	89
J-601	89	89	89	89
J-700	89	89	89	89
J-700	89	89	89	89
J-776	89	89	89	89
J-700	89	89	89	89
J-700	89	89	89	89
J-726	89	89	89	89
J-1096	89	89	89	89
J-920	89	89	89	89
J-243	89	89	89	89
J-597	89	89	89	89

Englewood Model Meter

Associated Element	Existing	0-4 Demand (gpd)	5-10 Demand (gpd)	11-20 Demand (gpd)
J-865	89	89	89	89
J-920	89	89	89	89
J-49	89	89	89	89
J-243	89	89	89	89
J-596	89	89	89	89
J-211	89	89	89	89
J-211	89	89	89	89
J-225	89	89	89	89
J-211	89	89	89	89
J-516	89	89	89	89
J-735	89	89	89	89
J-735	89	89	89	89
J-295	89	89	89	89
J-978	89	89	89	89
J-978	89	89	89	89
J-1060	89	89	89	89
J-1081	89	89	89	89
J-811	89	89	89	89
J-509	89	89	89	89
J-811	89	89	89	89
J-989	89	89	89	89
J-989	89	89	89	89
J-1060	89	89	89	89
J-860	89	89	89	89
J-1060	89	89	89	89
J-589	89	89	89	89
J-944	89	89	89	89
J-843	89	89	89	89
J-976	89	89	89	89
J-1024	89	89	89	89
J-1024	89	89	89	89
J-369	89	89	89	89
J-521	89	89	89	89
J-851	89	89	89	89
J-751	89	89	89	89
J-751	89	89	89	89
J-714	89	89	89	89
J-1049	89	89	89	89
J-275	89	89	89	89
J-979	89	89	89	89
J-1184	89	89	89	89
J-979	89	89	89	89

Englewood Model Meter

Associated Element	Existing	0-4 Demand (gpd)	5-10 Demand (gpd)	11-20 Demand (gpd)
J-746	89	89	89	89
J-206	89	89	89	89
J-746	89	89	89	89
J-1044	89	89	89	89
J-1101	89	89	89	89
J-854	89	89	89	89
J-772	89	89	89	89
J-772	89	89	89	89
J-772	89	89	89	89
J-1120	89	89	89	89
J-1120	89	89	89	89
J-1068	89	89	89	89
J-1011	89	89	89	89
J-1101	89	89	89	89
J-1011	89	89	89	89
J-1074	89	89	89	89
J-19	89	89	89	89
J-1087	89	89	89	89
J-1047	89	89	89	89
J-749	89	89	89	89
J-749	89	89	89	89
J-928	89	89	89	89
J-44	89	89	89	89
J-889	89	89	89	89
J-1035	89	89	89	89
J-1101	89	89	89	89
J-748	89	89	89	89
J-1192	89	89	89	89
J-764	89	89	89	89
J-1101	89	89	89	89
J-277	89	89	89	89
J-1090	89	89	89	89
J-277	89	89	89	89
J-277	89	89	89	89
J-1090	89	89	89	89
J-644	89	89	89	89
J-318	89	89	89	89
J-918	89	89	89	89
J-675	89	89	89	89
J-675	89	89	89	89
J-675	89	89	89	89
J-1021	89	89	89	89

Englewood Model Meter

Associated Element	Existing	0-4 Demand (gpd)	5-10 Demand (gpd)	11-20 Demand (gpd)
J-986	89	89	89	89
J-686	89	89	89	89
J-1031	89	89	89	89
J-87	89	89	89	89
J-526	89	89	89	89
J-648	89	89	89	89
J-1098	89	89	89	89
J-171	89	89	89	89
J-998	89	89	89	89
J-391	89	89	89	89
J-391	89	89	89	89
J-391	89	89	89	89
J-391	89	89	89	89
J-391	89	89	89	89
J-795	89	89	89	89
J-432	89	89	89	89
J-755	89	89	89	89
J-867	89	89	89	89
J-1091	89	89	89	89
J-1139	89	89	89	89
J-1139	89	89	89	89
J-830	89	89	89	89
J-787	88	88	88	88
J-949	88	88	88	88
J-452	88	88	88	88
J-557	88	88	88	88
J-1105	88	88	88	88
J-601	88	88	88	88
J-538	88	88	88	88
J-776	88	88	88	88
J-776	88	88	88	88
J-700	88	88	88	88
J-700	88	88	88	88
J-776	88	88	88	88
J-920	88	88	88	88
J-49	88	88	88	88
J-865	88	88	88	88
J-328	88	88	88	88
J-978	88	88	88	88
J-580	88	88	88	88
J-841	88	88	88	88
J-860	88	88	88	88
J-557	88	88	88	88

Englewood Model Meter

Associated Element	Existing	0-4 Demand (gpd)	5-10 Demand (gpd)	11-20 Demand (gpd)
J-751	88	88	88	88
J-518	88	88	88	88
J-383	88	88	88	88
J-1125	88	88	88	88
J-674	88	88	88	88
J-547	88	88	88	88
J-1082	88	88	88	88
J-275	88	88	88	88
J-1082	88	88	88	88
J-1044	88	88	88	88
J-792	88	88	88	88
J-772	88	88	88	88
J-1068	88	88	88	88
J-19	88	88	88	88
J-749	88	88	88	88
J-933	88	88	88	88
J-1035	88	88	88	88
J-815	88	88	88	88
J-1101	88	88	88	88
J-277	88	88	88	88
J-277	88	88	88	88
J-1101	88	88	88	88
J-1109	88	88	88	88
J-1033	88	88	88	88
J-408	88	88	88	88
J-292	88	88	88	88
J-171	88	88	88	88
J-170	88	88	88	88
J-445	88	88	88	88
J-1022	88	88	88	88
J-755	88	88	88	88
J-392	88	88	88	88
J-827	88	88	88	88
J-825	88	88	88	88
J-818	88	88	88	88
J-847	88	88	88	88
J-1091	88	88	88	88
J-682	88	88	88	88
J-949	88	88	88	88
J-479	87	87	87	87
J-721	87	87	87	87
J-571	87	87	87	87

Englewood Model Meter

Associated Element	Existing	0-4 Demand (gpd)	5-10 Demand (gpd)	11-20 Demand (gpd)
J-888	87	87	87	87
J-211	87	87	87	87
J-576	87	87	87	87
J-559	87	87	87	87
J-516	87	87	87	87
J-283	87	87	87	87
J-684	87	87	87	87
J-283	87	87	87	87
J-994	87	87	87	87
J-98	87	87	87	87
J-973	87	87	87	87
J-605	87	87	87	87
J-605	87	87	87	87
J-753	87	87	87	87
J-783	87	87	87	87
J-582	87	87	87	87
J-754	87	87	87	87
J-1105	87	87	87	87
J-1103	87	87	87	87
J-700	87	87	87	87
J-1009	87	87	87	87
J-700	87	87	87	87
J-1009	87	87	87	87
J-701	87	87	87	87
J-474	87	87	87	87
J-700	87	87	87	87
J-700	87	87	87	87
J-700	87	87	87	87
J-572	87	87	87	87
J-711	87	87	87	87
J-865	87	87	87	87
J-1170	87	87	87	87
J-673	87	87	87	87
J-428	87	87	87	87
J-800	87	87	87	87
J-556	87	87	87	87
J-643	87	87	87	87
J-643	87	87	87	87
J-759	87	87	87	87
J-897	87	87	87	87
J-1060	87	87	87	87
J-874	87	87	87	87

Englewood Model Meter

Associated Element	Existing	0-4 Demand (gpd)	5-10 Demand (gpd)	11-20 Demand (gpd)
J-1060	87	87	87	87
J-989	87	87	87	87
J-1060	87	87	87	87
J-811	87	87	87	87
J-751	87	87	87	87
J-1094	87	87	87	87
J-976	87	87	87	87
J-843	87	87	87	87
J-122	87	87	87	87
J-713	87	87	87	87
J-123	87	87	87	87
J-1012	87	87	87	87
J-972	87	87	87	87
J-635	87	87	87	87
J-547	87	87	87	87
J-1069	87	87	87	87
J-1068	87	87	87	87
J-1069	87	87	87	87
J-1184	87	87	87	87
J-1184	87	87	87	87
J-1184	87	87	87	87
J-206	87	87	87	87
J-628	87	87	87	87
J-206	87	87	87	87
J-595	87	87	87	87
J-1101	87	87	87	87
J-772	87	87	87	87
J-772	87	87	87	87
J-772	87	87	87	87
J-1069	87	87	87	87
J-1068	87	87	87	87
J-1120	87	87	87	87
J-1101	87	87	87	87
J-614	87	87	87	87
J-1011	87	87	87	87
J-614	87	87	87	87
J-584	87	87	87	87
J-63	87	87	87	87
J-719	87	87	87	87
J-1192	87	87	87	87
J-1192	87	87	87	87
J-19	87	87	87	87

Englewood Model Meter

Associated Element	Existing	0-4 Demand (gpd)	5-10 Demand (gpd)	11-20 Demand (gpd)
J-1191	87	87	87	87
J-748	87	87	87	87
J-140	87	87	87	87
J-641	87	87	87	87
J-879	87	87	87	87
J-386	87	87	87	87
J-764	87	87	87	87
J-764	87	87	87	87
J-277	87	87	87	87
J-277	87	87	87	87
J-1101	87	87	87	87
J-277	87	87	87	87
J-1101	87	87	87	87
J-277	87	87	87	87
J-277	87	87	87	87
J-277	87	87	87	87
J-804	87	87	87	87
J-1048	87	87	87	87
J-999	87	87	87	87
J-191	87	87	87	87
J-918	87	87	87	87
J-870	87	87	87	87
J-870	87	87	87	87
J-408	87	87	87	87
J-1037	87	87	87	87
J-958	87	87	87	87
J-958	87	87	87	87
J-1063	87	87	87	87
J-958	87	87	87	87
J-986	87	87	87	87
J-468	87	87	87	87
J-638	87	87	87	87
J-122	87	87	87	87
J-396	87	87	87	87
J-304	87	87	87	87
J-649	87	87	87	87
J-350	87	87	87	87
J-304	87	87	87	87
J-1099	87	87	87	87
J-1099	87	87	87	87
J-671	87	87	87	87
J-908	87	87	87	87

Englewood Model Meter

Associated Element	Existing	0-4 Demand (gpd)	5-10 Demand (gpd)	11-20 Demand (gpd)
J-1071	87	87	87	87
J-1096	87	87	87	87
J-1113	87	87	87	87
J-1013	87	87	87	87
J-683	87	87	87	87
J-827	87	87	87	87
J-943	87	87	87	87
J-943	87	87	87	87
J-828	87	87	87	87
J-828	87	87	87	87
J-1139	87	87	87	87
J-211	86	86	86	86
J-896	86	86	86	86
J-601	86	86	86	86
J-601	86	86	86	86
J-767	86	86	86	86
J-808	86	86	86	86
J-1040	86	86	86	86
J-538	86	86	86	86
J-343	86	86	86	86
J-776	86	86	86	86
J-572	86	86	86	86
J-920	86	86	86	86
J-1031	86	86	86	86
J-1072	86	86	86	86
J-1096	86	86	86	86
J-735	86	86	86	86
J-735	86	86	86	86
J-328	86	86	86	86
J-860	86	86	86	86
J-811	86	86	86	86
J-751	86	86	86	86
J-927	86	86	86	86
J-707	86	86	86	86
J-547	86	86	86	86
J-1082	86	86	86	86
J-1082	86	86	86	86
J-614	86	86	86	86
J-793	86	86	86	86
J-1120	86	86	86	86
J-1068	86	86	86	86
J-1069	86	86	86	86

Englewood Model Meter

Associated Element	Existing	0-4 Demand (gpd)	5-10 Demand (gpd)	11-20 Demand (gpd)
J-584	86	86	86	86
J-748	86	86	86	86
J-749	86	86	86	86
J-1192	86	86	86	86
J-1073	86	86	86	86
J-764	86	86	86	86
J-1090	86	86	86	86
J-277	86	86	86	86
J-1044	86	86	86	86
J-645	86	86	86	86
J-1115	86	86	86	86
J-1033	86	86	86	86
J-1119	86	86	86	86
J-797	86	86	86	86
J-1031	86	86	86	86
J-468	86	86	86	86
J-1099	86	86	86	86
J-1089	86	86	86	86
J-1089	86	86	86	86
J-1013	86	86	86	86
J-1113	86	86	86	86
J-1113	86	86	86	86
J-969	86	86	86	86
J-969	86	86	86	86
J-817	86	86	86	86
J-826	85	85	85	85
J-821	85	85	85	85
J-771	85	85	85	85
J-34	85	85	85	85
J-34	85	85	85	85
J-31	85	85	85	85
J-590	85	85	85	85
J-787	85	85	85	85
J-615	85	85	85	85
J-283	85	85	85	85
J-1032	85	85	85	85
J-753	85	85	85	85
J-497	85	85	85	85
J-1127	85	85	85	85
J-653	85	85	85	85
J-776	85	85	85	85
J-776	85	85	85	85

Englewood Model Meter

Associated Element	Existing	0-4 Demand (gpd)	5-10 Demand (gpd)	11-20 Demand (gpd)
J-776	85	85	85	85
J-700	85	85	85	85
J-1031	85	85	85	85
J-1031	85	85	85	85
J-1139	85	85	85	85
J-516	85	85	85	85
J-800	85	85	85	85
J-295	85	85	85	85
J-524	85	85	85	85
J-1081	85	85	85	85
J-874	85	85	85	85
J-1060	85	85	85	85
J-580	85	85	85	85
J-1116	85	85	85	85
J-848	85	85	85	85
J-647	85	85	85	85
J-811	85	85	85	85
J-1006	85	85	85	85
J-851	85	85	85	85
J-818	85	85	85	85
J-383	85	85	85	85
J-851	85	85	85	85
J-383	85	85	85	85
J-851	85	85	85	85
J-715	85	85	85	85
J-28	85	85	85	85
J-971	85	85	85	85
J-1069	85	85	85	85
J-1069	85	85	85	85
J-1075	85	85	85	85
J-549	85	85	85	85
J-1082	85	85	85	85
J-979	85	85	85	85
J-1082	85	85	85	85
J-1187	85	85	85	85
J-1082	85	85	85	85
J-545	85	85	85	85
J-560	85	85	85	85
J-746	85	85	85	85
J-206	85	85	85	85
J-206	85	85	85	85
J-1044	85	85	85	85

Englewood Model Meter

Associated Element	Existing	0-4 Demand (gpd)	5-10 Demand (gpd)	11-20 Demand (gpd)
J-854	85	85	85	85
J-614	85	85	85	85
J-1011	85	85	85	85
J-1101	85	85	85	85
J-614	85	85	85	85
J-773	85	85	85	85
J-793	85	85	85	85
J-772	85	85	85	85
J-1069	85	85	85	85
J-1069	85	85	85	85
J-807	85	85	85	85
J-1101	85	85	85	85
J-614	85	85	85	85
J-1191	85	85	85	85
J-1047	85	85	85	85
J-19	85	85	85	85
J-748	85	85	85	85
J-879	85	85	85	85
J-764	85	85	85	85
J-764	85	85	85	85
J-1101	85	85	85	85
J-764	85	85	85	85
J-208	85	85	85	85
J-277	85	85	85	85
J-1090	85	85	85	85
J-1044	85	85	85	85
J-1044	85	85	85	85
J-208	85	85	85	85
J-805	85	85	85	85
J-645	85	85	85	85
J-869	85	85	85	85
J-975	85	85	85	85
J-869	85	85	85	85
J-870	85	85	85	85
J-645	85	85	85	85
J-467	85	85	85	85
J-644	85	85	85	85
J-675	85	85	85	85
J-1021	85	85	85	85
J-654	85	85	85	85
J-997	85	85	85	85
J-293	85	85	85	85

Englewood Model Meter

Associated Element	Existing	0-4 Demand (gpd)	5-10 Demand (gpd)	11-20 Demand (gpd)
J-638	85	85	85	85
J-468	85	85	85	85
J-292	85	85	85	85
J-485	85	85	85	85
J-1098	85	85	85	85
J-485	85	85	85	85
J-649	85	85	85	85
J-1099	85	85	85	85
J-1113	85	85	85	85
J-1099	85	85	85	85
J-685	85	85	85	85
J-391	85	85	85	85
J-685	85	85	85	85
J-1023	85	85	85	85
J-1113	85	85	85	85
J-820	85	85	85	85
J-819	85	85	85	85
J-908	85	85	85	85
J-1022	85	85	85	85
J-725	85	85	85	85
J-1113	85	85	85	85
J-755	85	85	85	85
J-969	85	85	85	85
J-969	85	85	85	85
J-969	85	85	85	85
J-684	85	85	85	85
J-817	85	85	85	85
J-828	85	85	85	85
J-867	85	85	85	85
J-1139	85	85	85	85
J-1091	85	85	85	85
J-448	84	84	84	84
J-448	84	84	84	84
J-709	84	84	84	84
J-727	84	84	84	84
J-449	84	84	84	84
J-727	84	84	84	84
J-571	84	84	84	84
J-34	84	84	84	84
J-771	84	84	84	84
J-516	84	84	84	84
J-283	84	84	84	84

Englewood Model Meter

Associated Element	Existing	0-4 Demand (gpd)	5-10 Demand (gpd)	11-20 Demand (gpd)
J-1061	84	84	84	84
J-1061	84	84	84	84
J-50	84	84	84	84
J-605	84	84	84	84
J-282	84	84	84	84
J-158	84	84	84	84
J-760	84	84	84	84
J-753	84	84	84	84
J-761	84	84	84	84
J-1103	84	84	84	84
J-739	84	84	84	84
J-260	84	84	84	84
J-419	84	84	84	84
J-776	84	84	84	84
J-1009	84	84	84	84
J-700	84	84	84	84
J-1031	84	84	84	84
J-809	84	84	84	84
J-211	84	84	84	84
J-213	84	84	84	84
J-211	84	84	84	84
J-672	84	84	84	84
J-1017	84	84	84	84
J-969	84	84	84	84
J-735	84	84	84	84
J-296	84	84	84	84
J-735	84	84	84	84
J-459	84	84	84	84
J-784	84	84	84	84
J-328	84	84	84	84
J-841	84	84	84	84
J-841	84	84	84	84
J-1081	84	84	84	84
J-841	84	84	84	84
J-1081	84	84	84	84
J-849	84	84	84	84
J-1060	84	84	84	84
J-873	84	84	84	84
J-751	84	84	84	84
J-751	84	84	84	84
J-751	84	84	84	84
J-752	84	84	84	84

Englewood Model Meter

Associated Element	Existing	0-4 Demand (gpd)	5-10 Demand (gpd)	11-20 Demand (gpd)
J-752	84	84	84	84
J-844	84	84	84	84
J-1024	84	84	84	84
J-519	84	84	84	84
J-519	84	84	84	84
J-1006	84	84	84	84
J-1006	84	84	84	84
J-602	84	84	84	84
J-369	84	84	84	84
J-971	84	84	84	84
J-971	84	84	84	84
J-1068	84	84	84	84
J-1076	84	84	84	84
J-175	84	84	84	84
J-1184	84	84	84	84
J-834	84	84	84	84
J-979	84	84	84	84
J-1082	84	84	84	84
J-737	84	84	84	84
J-1082	84	84	84	84
J-746	84	84	84	84
J-73	84	84	84	84
J-746	84	84	84	84
J-902	84	84	84	84
J-614	84	84	84	84
J-854	84	84	84	84
J-772	84	84	84	84
J-772	84	84	84	84
J-772	84	84	84	84
J-773	84	84	84	84
J-772	84	84	84	84
J-1069	84	84	84	84
J-1011	84	84	84	84
J-1011	84	84	84	84
J-1047	84	84	84	84
J-1192	84	84	84	84
J-641	84	84	84	84
J-140	84	84	84	84
J-1047	84	84	84	84
J-816	84	84	84	84
J-94	84	84	84	84
J-386	84	84	84	84

Englewood Model Meter

Associated Element	Existing	0-4 Demand (gpd)	5-10 Demand (gpd)	11-20 Demand (gpd)
J-764	84	84	84	84
J-1192	84	84	84	84
J-1101	84	84	84	84
J-1101	84	84	84	84
J-804	84	84	84	84
J-1044	84	84	84	84
J-932	84	84	84	84
J-918	84	84	84	84
J-870	84	84	84	84
J-870	84	84	84	84
J-778	84	84	84	84
J-408	84	84	84	84
J-1180	84	84	84	84
J-467	84	84	84	84
J-937	84	84	84	84
J-1031	84	84	84	84
J-638	84	84	84	84
J-638	84	84	84	84
J-292	84	84	84	84
J-638	84	84	84	84
J-1085	84	84	84	84
J-911	84	84	84	84
J-526	84	84	84	84
J-391	84	84	84	84
J-391	84	84	84	84
J-391	84	84	84	84
J-171	84	84	84	84
J-485	84	84	84	84
J-1071	84	84	84	84
J-725	84	84	84	84
J-639	84	84	84	84
J-1096	84	84	84	84
J-518	84	84	84	84
J-908	84	84	84	84
J-969	84	84	84	84
J-828	84	84	84	84
J-943	84	84	84	84
J-828	84	84	84	84
J-828	84	84	84	84
J-1139	84	84	84	84
J-1091	84	84	84	84
J-220	83	83	83	83

Englewood Model Meter

Associated Element	Existing	0-4 Demand (gpd)	5-10 Demand (gpd)	11-20 Demand (gpd)
J-866	83	83	83	83
J-293	83	83	83	83
J-292	83	83	83	83
J-313	83	83	83	83
J-1061	83	83	83	83
J-1105	83	83	83	83
J-776	83	83	83	83
J-776	83	83	83	83
J-572	83	83	83	83
J-572	83	83	83	83
J-122	83	83	83	83
J-596	83	83	83	83
J-865	83	83	83	83
J-920	83	83	83	83
J-841	83	83	83	83
J-1060	83	83	83	83
J-1060	83	83	83	83
J-811	83	83	83	83
J-751	83	83	83	83
J-987	83	83	83	83
J-368	83	83	83	83
J-1049	83	83	83	83
J-867	83	83	83	83
J-1075	83	83	83	83
J-1075	83	83	83	83
J-805	83	83	83	83
J-1044	83	83	83	83
J-614	83	83	83	83
J-780	83	83	83	83
J-1011	83	83	83	83
J-614	83	83	83	83
J-1120	83	83	83	83
J-748	83	83	83	83
J-19	83	83	83	83
J-749	83	83	83	83
J-748	83	83	83	83
J-1001	83	83	83	83
J-386	83	83	83	83
J-1101	83	83	83	83
J-277	83	83	83	83
J-277	83	83	83	83
J-1044	83	83	83	83

Englewood Model Meter

Associated Element	Existing	0-4 Demand (gpd)	5-10 Demand (gpd)	11-20 Demand (gpd)
J-804	83	83	83	83
J-645	83	83	83	83
J-645	83	83	83	83
J-952	83	83	83	83
J-918	83	83	83	83
J-918	83	83	83	83
J-918	83	83	83	83
J-932	83	83	83	83
J-359	83	83	83	83
J-393	83	83	83	83
J-408	83	83	83	83
J-1085	83	83	83	83
J-927	83	83	83	83
J-755	83	83	83	83
J-819	83	83	83	83
J-519	83	83	83	83
J-1013	83	83	83	83
J-828	83	83	83	83
J-943	83	83	83	83
J-867	83	83	83	83
J-784	83	83	83	83
J-1091	83	83	83	83
J-1139	83	83	83	83
J-1091	83	83	83	83
J-720	82	82	82	82
J-727	82	82	82	82
J-709	82	82	82	82
J-570	82	82	82	82
J-220	82	82	82	82
J-210	82	82	82	82
J-211	82	82	82	82
J-830	82	82	82	82
J-516	82	82	82	82
J-576	82	82	82	82
J-380	82	82	82	82
J-1086	82	82	82	82
J-468	82	82	82	82
J-283	82	82	82	82
J-684	82	82	82	82
J-293	82	82	82	82
J-638	82	82	82	82
J-995	82	82	82	82

Englewood Model Meter

Associated Element	Existing	0-4 Demand (gpd)	5-10 Demand (gpd)	11-20 Demand (gpd)
J-473	82	82	82	82
J-883	82	82	82	82
J-553	82	82	82	82
J-762	82	82	82	82
J-887	82	82	82	82
J-242	82	82	82	82
J-538	82	82	82	82
J-776	82	82	82	82
J-776	82	82	82	82
J-1009	82	82	82	82
J-700	82	82	82	82
J-701	82	82	82	82
J-701	82	82	82	82
J-700	82	82	82	82
J-700	82	82	82	82
J-700	82	82	82	82
J-323	82	82	82	82
J-920	82	82	82	82
J-122	82	82	82	82
J-673	82	82	82	82
J-211	82	82	82	82
J-968	82	82	82	82
J-968	82	82	82	82
J-576	82	82	82	82
J-969	82	82	82	82
J-643	82	82	82	82
J-950	82	82	82	82
J-759	82	82	82	82
J-93	82	82	82	82
J-759	82	82	82	82
J-759	82	82	82	82
J-841	82	82	82	82
J-1060	82	82	82	82
J-874	82	82	82	82
J-1081	82	82	82	82
J-556	82	82	82	82
J-204	82	82	82	82
J-811	82	82	82	82
J-633	82	82	82	82
J-752	82	82	82	82
J-752	82	82	82	82
J-751	82	82	82	82

Englewood Model Meter

Associated Element	Existing	0-4 Demand (gpd)	5-10 Demand (gpd)	11-20 Demand (gpd)
J-1094	82	82	82	82
J-987	82	82	82	82
J-519	82	82	82	82
J-713	82	82	82	82
J-851	82	82	82	82
J-368	82	82	82	82
J-969	82	82	82	82
J-1012	82	82	82	82
J-635	82	82	82	82
J-867	82	82	82	82
J-1068	82	82	82	82
J-1069	82	82	82	82
J-1076	82	82	82	82
J-979	82	82	82	82
J-1082	82	82	82	82
J-1184	82	82	82	82
J-546	82	82	82	82
J-1044	82	82	82	82
J-854	82	82	82	82
J-1101	82	82	82	82
J-1101	82	82	82	82
J-614	82	82	82	82
J-1101	82	82	82	82
J-772	82	82	82	82
J-772	82	82	82	82
J-772	82	82	82	82
J-772	82	82	82	82
J-1120	82	82	82	82
J-1069	82	82	82	82
J-1069	82	82	82	82
J-990	82	82	82	82
J-1101	82	82	82	82
J-1011	82	82	82	82
J-1011	82	82	82	82
J-749	82	82	82	82
J-749	82	82	82	82
J-748	82	82	82	82
J-928	82	82	82	82
J-928	82	82	82	82
J-1192	82	82	82	82
J-879	82	82	82	82
J-769	82	82	82	82

Englewood Model Meter

Associated Element	Existing	0-4 Demand (gpd)	5-10 Demand (gpd)	11-20 Demand (gpd)
J-934	82	82	82	82
J-764	82	82	82	82
J-764	82	82	82	82
J-277	82	82	82	82
J-277	82	82	82	82
J-208	82	82	82	82
J-277	82	82	82	82
J-1101	82	82	82	82
J-804	82	82	82	82
J-644	82	82	82	82
J-932	82	82	82	82
J-1181	82	82	82	82
J-997	82	82	82	82
J-15	82	82	82	82
J-917	82	82	82	82
J-798	82	82	82	82
J-937	82	82	82	82
J-998	82	82	82	82
J-293	82	82	82	82
J-1096	82	82	82	82
J-391	82	82	82	82
J-685	82	82	82	82
J-795	82	82	82	82
J-755	82	82	82	82
J-819	82	82	82	82
J-503	82	82	82	82
J-969	82	82	82	82
J-969	82	82	82	82
J-969	82	82	82	82
J-501	82	82	82	82
J-828	82	82	82	82
J-828	82	82	82	82
J-828	82	82	82	82
J-828	82	82	82	82
J-828	82	82	82	82
J-828	82	82	82	82
J-1091	82	82	82	82
J-1139	82	82	82	82
J-452	82	82	82	82
J-721	81	81	81	81
J-721	81	81	81	81
J-727	81	81	81	81

Englewood Model Meter

Associated Element	Existing	0-4 Demand (gpd)	5-10 Demand (gpd)	11-20 Demand (gpd)
J-211	81	81	81	81
J-896	81	81	81	81
J-211	81	81	81	81
J-31	81	81	81	81
J-103	81	81	81	81
J-949	81	81	81	81
J-31	81	81	81	81
J-221	81	81	81	81
J-638	81	81	81	81
J-87	81	81	81	81
J-1032	81	81	81	81
J-1061	81	81	81	81
J-473	81	81	81	81
J-767	81	81	81	81
J-776	81	81	81	81
J-776	81	81	81	81
J-776	81	81	81	81
J-776	81	81	81	81
J-701	81	81	81	81
J-597	81	81	81	81
J-700	81	81	81	81
J-865	81	81	81	81
J-1072	81	81	81	81
J-213	81	81	81	81
J-672	81	81	81	81
J-516	81	81	81	81
J-643	81	81	81	81
J-295	81	81	81	81
J-328	81	81	81	81
J-580	81	81	81	81
J-366	81	81	81	81
J-1081	81	81	81	81
J-874	81	81	81	81
J-1081	81	81	81	81
J-1081	81	81	81	81
J-874	81	81	81	81
J-1060	81	81	81	81
J-1060	81	81	81	81
J-860	81	81	81	81
J-811	81	81	81	81
J-860	81	81	81	81
J-860	81	81	81	81

Englewood Model Meter

Associated Element	Existing	0-4 Demand (gpd)	5-10 Demand (gpd)	11-20 Demand (gpd)
J-811	81	81	81	81
J-752	81	81	81	81
J-843	81	81	81	81
J-751	81	81	81	81
J-752	81	81	81	81
J-1094	81	81	81	81
J-987	81	81	81	81
J-520	81	81	81	81
J-383	81	81	81	81
J-1031	81	81	81	81
J-123	81	81	81	81
J-969	81	81	81	81
J-751	81	81	81	81
J-1012	81	81	81	81
J-714	81	81	81	81
J-1012	81	81	81	81
J-1012	81	81	81	81
J-640	81	81	81	81
J-1068	81	81	81	81
J-1068	81	81	81	81
J-1082	81	81	81	81
J-1076	81	81	81	81
J-1187	81	81	81	81
J-737	81	81	81	81
J-527	81	81	81	81
J-628	81	81	81	81
J-1044	81	81	81	81
J-1101	81	81	81	81
J-1101	81	81	81	81
J-1101	81	81	81	81
J-854	81	81	81	81
J-981	81	81	81	81
J-895	81	81	81	81
J-772	81	81	81	81
J-1068	81	81	81	81
J-772	81	81	81	81
J-983	81	81	81	81
J-1069	81	81	81	81
J-1011	81	81	81	81
J-385	81	81	81	81
J-614	81	81	81	81
J-1087	81	81	81	81

Englewood Model Meter

Associated Element	Existing	0-4 Demand (gpd)	5-10 Demand (gpd)	11-20 Demand (gpd)
J-641	81	81	81	81
J-1191	81	81	81	81
J-19	81	81	81	81
J-1192	81	81	81	81
J-1073	81	81	81	81
J-764	81	81	81	81
J-1192	81	81	81	81
J-1192	81	81	81	81
J-764	81	81	81	81
J-764	81	81	81	81
J-764	81	81	81	81
J-277	81	81	81	81
J-805	81	81	81	81
J-804	81	81	81	81
J-1090	81	81	81	81
J-546	81	81	81	81
J-932	81	81	81	81
J-975	81	81	81	81
J-191	81	81	81	81
J-869	81	81	81	81
J-870	81	81	81	81
J-1119	81	81	81	81
J-408	81	81	81	81
J-1170	81	81	81	81
J-1030	81	81	81	81
J-1021	81	81	81	81
J-1021	81	81	81	81
J-676	81	81	81	81
J-791	81	81	81	81
J-1098	81	81	81	81
J-292	81	81	81	81
J-123	81	81	81	81
J-638	81	81	81	81
J-1085	81	81	81	81
J-998	81	81	81	81
J-80	81	81	81	81
J-1113	81	81	81	81
J-391	81	81	81	81
J-1113	81	81	81	81
J-1089	81	81	81	81
J-1013	81	81	81	81
J-392	81	81	81	81

Englewood Model Meter

Associated Element	Existing	0-4 Demand (gpd)	5-10 Demand (gpd)	11-20 Demand (gpd)
J-1113	81	81	81	81
J-503	81	81	81	81
J-969	81	81	81	81
J-969	81	81	81	81
J-969	81	81	81	81
J-828	81	81	81	81
J-828	81	81	81	81
J-828	81	81	81	81
J-1091	81	81	81	81
J-1091	81	81	81	81
J-220	81	81	81	81
J-576	81	81	81	81
J-1080	80	80	80	80
J-1080	80	80	80	80
J-638	80	80	80	80
J-1061	80	80	80	80
J-1105	80	80	80	80
J-711	80	80	80	80
J-211	80	80	80	80
J-225	80	80	80	80
J-800	80	80	80	80
J-968	80	80	80	80
J-296	80	80	80	80
J-978	80	80	80	80
J-759	80	80	80	80
J-978	80	80	80	80
J-1081	80	80	80	80
J-751	80	80	80	80
J-847	80	80	80	80
J-951	80	80	80	80
J-951	80	80	80	80
J-903	80	80	80	80
J-981	80	80	80	80
J-1064	80	80	80	80
J-854	80	80	80	80
J-854	80	80	80	80
J-1068	80	80	80	80
J-780	80	80	80	80
J-94	80	80	80	80
J-1192	80	80	80	80
J-764	80	80	80	80
J-764	80	80	80	80

Englewood Model Meter

Associated Element	Existing	0-4 Demand (gpd)	5-10 Demand (gpd)	11-20 Demand (gpd)
J-277	80	80	80	80
J-1090	80	80	80	80
J-1181	80	80	80	80
J-798	80	80	80	80
J-293	80	80	80	80
J-123	80	80	80	80
J-526	80	80	80	80
J-648	80	80	80	80
J-1099	80	80	80	80
J-170	80	80	80	80
J-170	80	80	80	80
J-795	80	80	80	80
J-755	80	80	80	80
J-518	80	80	80	80
J-787	80	80	80	80
J-721	79	79	79	79
J-480	79	79	79	79
J-570	79	79	79	79
J-220	79	79	79	79
J-826	79	79	79	79
J-211	79	79	79	79
J-91	79	79	79	79
J-821	79	79	79	79
J-102	79	79	79	79
J-103	79	79	79	79
J-34	79	79	79	79
J-821	79	79	79	79
J-31	79	79	79	79
J-771	79	79	79	79
J-559	79	79	79	79
J-1086	79	79	79	79
J-493	79	79	79	79
J-468	79	79	79	79
J-684	79	79	79	79
J-468	79	79	79	79
J-974	79	79	79	79
J-98	79	79	79	79
J-754	79	79	79	79
J-601	79	79	79	79
J-776	79	79	79	79
J-343	79	79	79	79
J-323	79	79	79	79

Englewood Model Meter

Associated Element	Existing	0-4 Demand (gpd)	5-10 Demand (gpd)	11-20 Demand (gpd)
J-597	79	79	79	79
J-243	79	79	79	79
J-809	79	79	79	79
J-211	79	79	79	79
J-428	79	79	79	79
J-735	79	79	79	79
J-684	79	79	79	79
J-735	79	79	79	79
J-459	79	79	79	79
J-524	79	79	79	79
J-1081	79	79	79	79
J-1081	79	79	79	79
J-811	79	79	79	79
J-811	79	79	79	79
J-509	79	79	79	79
J-751	79	79	79	79
J-976	79	79	79	79
J-519	79	79	79	79
J-1194	79	79	79	79
J-368	79	79	79	79
J-521	79	79	79	79
J-1031	79	79	79	79
J-715	79	79	79	79
J-971	79	79	79	79
J-842	79	79	79	79
J-1049	79	79	79	79
J-635	79	79	79	79
J-1068	79	79	79	79
J-1069	79	79	79	79
J-1068	79	79	79	79
J-1076	79	79	79	79
J-1076	79	79	79	79
J-1067	79	79	79	79
J-1082	79	79	79	79
J-1058	79	79	79	79
J-1082	79	79	79	79
J-1184	79	79	79	79
J-746	79	79	79	79
J-628	79	79	79	79
J-561	79	79	79	79
J-854	79	79	79	79
J-1044	79	79	79	79

Englewood Model Meter

Associated Element	Existing	0-4 Demand (gpd)	5-10 Demand (gpd)	11-20 Demand (gpd)
J-1044	79	79	79	79
J-854	79	79	79	79
J-772	79	79	79	79
J-895	79	79	79	79
J-981	79	79	79	79
J-981	79	79	79	79
J-772	79	79	79	79
J-1120	79	79	79	79
J-1120	79	79	79	79
J-385	79	79	79	79
J-614	79	79	79	79
J-1101	79	79	79	79
J-614	79	79	79	79
J-614	79	79	79	79
J-614	79	79	79	79
J-1011	79	79	79	79
J-614	79	79	79	79
J-19	79	79	79	79
J-748	79	79	79	79
J-1192	79	79	79	79
J-1047	79	79	79	79
J-54	79	79	79	79
J-55	79	79	79	79
J-890	79	79	79	79
J-1101	79	79	79	79
J-764	79	79	79	79
J-764	79	79	79	79
J-386	79	79	79	79
J-1101	79	79	79	79
J-386	79	79	79	79
J-764	79	79	79	79
J-764	79	79	79	79
J-1101	79	79	79	79
J-277	79	79	79	79
J-208	79	79	79	79
J-277	79	79	79	79
J-277	79	79	79	79
J-748	79	79	79	79
J-764	79	79	79	79
J-1044	79	79	79	79
J-804	79	79	79	79
J-804	79	79	79	79

Englewood Model Meter

Associated Element	Existing	0-4 Demand (gpd)	5-10 Demand (gpd)	11-20 Demand (gpd)
J-1090	79	79	79	79
J-999	79	79	79	79
J-645	79	79	79	79
J-645	79	79	79	79
J-999	79	79	79	79
J-1038	79	79	79	79
J-394	79	79	79	79
J-393	79	79	79	79
J-797	79	79	79	79
J-797	79	79	79	79
J-239	79	79	79	79
J-1063	79	79	79	79
J-998	79	79	79	79
J-15	79	79	79	79
J-304	79	79	79	79
J-170	79	79	79	79
J-1099	79	79	79	79
J-391	79	79	79	79
J-795	79	79	79	79
J-1113	79	79	79	79
J-618	79	79	79	79
J-539	79	79	79	79
J-518	79	79	79	79
J-750	79	79	79	79
J-969	79	79	79	79
J-969	79	79	79	79
J-969	79	79	79	79
J-476	79	79	79	79
J-828	79	79	79	79
J-1091	79	79	79	79
J-847	79	79	79	79
J-830	79	79	79	79
J-468	78	78	78	78
J-735	78	78	78	78
J-904	78	78	78	78
J-776	78	78	78	78
J-572	78	78	78	78
J-865	78	78	78	78
J-1031	78	78	78	78
J-968	78	78	78	78
J-750	78	78	78	78
J-643	78	78	78	78

Englewood Model Meter

Associated Element	Existing	0-4 Demand (gpd)	5-10 Demand (gpd)	11-20 Demand (gpd)
J-996	78	78	78	78
J-978	78	78	78	78
J-751	78	78	78	78
J-1049	78	78	78	78
J-635	78	78	78	78
J-1069	78	78	78	78
J-894	78	78	78	78
J-894	78	78	78	78
J-1082	78	78	78	78
J-834	78	78	78	78
J-1082	78	78	78	78
J-1082	78	78	78	78
J-628	78	78	78	78
J-628	78	78	78	78
J-1068	78	78	78	78
J-1101	78	78	78	78
J-1120	78	78	78	78
J-1047	78	78	78	78
J-1027	78	78	78	78
J-277	78	78	78	78
J-804	78	78	78	78
J-1044	78	78	78	78
J-805	78	78	78	78
J-1044	78	78	78	78
J-545	78	78	78	78
J-78	78	78	78	78
J-292	78	78	78	78
J-648	78	78	78	78
J-391	78	78	78	78
J-819	78	78	78	78
J-776	78	78	78	78
J-969	78	78	78	78
J-930	78	78	78	78
J-847	78	78	78	78
J-449	77	77	77	77
J-479	77	77	77	77
J-735	77	77	77	77
J-480	77	77	77	77
J-720	77	77	77	77
J-479	77	77	77	77
J-211	77	77	77	77
J-103	77	77	77	77

Englewood Model Meter

Associated Element	Existing	0-4 Demand (gpd)	5-10 Demand (gpd)	11-20 Demand (gpd)
J-1081	77	77	77	77
J-160	77	77	77	77
J-949	77	77	77	77
J-896	77	77	77	77
J-293	77	77	77	77
J-283	77	77	77	77
J-292	77	77	77	77
J-1061	77	77	77	77
J-729	77	77	77	77
J-753	77	77	77	77
J-242	77	77	77	77
J-1040	77	77	77	77
J-767	77	77	77	77
J-538	77	77	77	77
J-776	77	77	77	77
J-776	77	77	77	77
J-701	77	77	77	77
J-711	77	77	77	77
J-324	77	77	77	77
J-213	77	77	77	77
J-809	77	77	77	77
J-968	77	77	77	77
J-969	77	77	77	77
J-643	77	77	77	77
J-459	77	77	77	77
J-625	77	77	77	77
J-389	77	77	77	77
J-874	77	77	77	77
J-874	77	77	77	77
J-860	77	77	77	77
J-788	77	77	77	77
J-860	77	77	77	77
J-788	77	77	77	77
J-204	77	77	77	77
J-860	77	77	77	77
J-751	77	77	77	77
J-844	77	77	77	77
J-987	77	77	77	77
J-847	77	77	77	77
J-968	77	77	77	77
J-713	77	77	77	77
J-123	77	77	77	77

Englewood Model Meter

Associated Element	Existing	0-4 Demand (gpd)	5-10 Demand (gpd)	11-20 Demand (gpd)
J-123	77	77	77	77
J-902	77	77	77	77
J-635	77	77	77	77
J-547	77	77	77	77
J-1069	77	77	77	77
J-1076	77	77	77	77
J-895	77	77	77	77
J-981	77	77	77	77
J-1075	77	77	77	77
J-1082	77	77	77	77
J-1184	77	77	77	77
J-1082	77	77	77	77
J-834	77	77	77	77
J-710	77	77	77	77
J-1044	77	77	77	77
J-614	77	77	77	77
J-1068	77	77	77	77
J-1101	77	77	77	77
J-962	77	77	77	77
J-1011	77	77	77	77
J-584	77	77	77	77
J-1011	77	77	77	77
J-63	77	77	77	77
J-1047	77	77	77	77
J-749	77	77	77	77
J-1047	77	77	77	77
J-749	77	77	77	77
J-19	77	77	77	77
J-748	77	77	77	77
J-1192	77	77	77	77
J-463	77	77	77	77
J-1035	77	77	77	77
J-764	77	77	77	77
J-749	77	77	77	77
J-764	77	77	77	77
J-277	77	77	77	77
J-1101	77	77	77	77
J-277	77	77	77	77
J-1090	77	77	77	77
J-1090	77	77	77	77
J-918	77	77	77	77
J-645	77	77	77	77

Englewood Model Meter

Associated Element	Existing	0-4 Demand (gpd)	5-10 Demand (gpd)	11-20 Demand (gpd)
J-1048	77	77	77	77
J-869	77	77	77	77
J-869	77	77	77	77
J-408	77	77	77	77
J-1181	77	77	77	77
J-645	77	77	77	77
J-1021	77	77	77	77
J-1021	77	77	77	77
J-1021	77	77	77	77
J-1021	77	77	77	77
J-239	77	77	77	77
J-45	77	77	77	77
J-1021	77	77	77	77
J-239	77	77	77	77
J-1021	77	77	77	77
J-655	77	77	77	77
J-997	77	77	77	77
J-791	77	77	77	77
J-790	77	77	77	77
J-638	77	77	77	77
J-1099	77	77	77	77
J-171	77	77	77	77
J-1113	77	77	77	77
J-685	77	77	77	77
J-726	77	77	77	77
J-503	77	77	77	77
J-969	77	77	77	77
J-283	77	77	77	77
J-867	77	77	77	77
J-7	77	77	77	77
J-867	77	77	77	77
J-828	77	77	77	77
J-828	77	77	77	77
J-7	77	77	77	77
J-1091	77	77	77	77
J-930	77	77	77	77
J-1139	77	77	77	77
J-449	76	76	76	76
J-479	76	76	76	76
J-888	76	76	76	76
J-709	76	76	76	76
J-479	76	76	76	76

Englewood Model Meter

Associated Element	Existing	0-4 Demand (gpd)	5-10 Demand (gpd)	11-20 Demand (gpd)
J-570	76	76	76	76
J-821	76	76	76	76
J-821	76	76	76	76
J-901	76	76	76	76
J-31	76	76	76	76
J-570	76	76	76	76
J-103	76	76	76	76
J-1086	76	76	76	76
J-638	76	76	76	76
J-473	76	76	76	76
J-883	76	76	76	76
J-1061	76	76	76	76
J-761	76	76	76	76
J-760	76	76	76	76
J-605	76	76	76	76
J-497	76	76	76	76
J-538	76	76	76	76
J-1105	76	76	76	76
J-767	76	76	76	76
J-700	76	76	76	76
J-776	76	76	76	76
J-700	76	76	76	76
J-776	76	76	76	76
J-776	76	76	76	76
J-877	76	76	76	76
J-699	76	76	76	76
J-700	76	76	76	76
J-578	76	76	76	76
J-877	76	76	76	76
J-572	76	76	76	76
J-1031	76	76	76	76
J-122	76	76	76	76
J-672	76	76	76	76
J-225	76	76	76	76
J-672	76	76	76	76
J-211	76	76	76	76
J-516	76	76	76	76
J-476	76	76	76	76
J-683	76	76	76	76
J-295	76	76	76	76
J-459	76	76	76	76
J-818	76	76	76	76

Englewood Model Meter

Associated Element	Existing	0-4 Demand (gpd)	5-10 Demand (gpd)	11-20 Demand (gpd)
J-1060	76	76	76	76
J-841	76	76	76	76
J-1081	76	76	76	76
J-841	76	76	76	76
J-681	76	76	76	76
J-681	76	76	76	76
J-589	76	76	76	76
J-724	76	76	76	76
J-751	76	76	76	76
J-845	76	76	76	76
J-751	76	76	76	76
J-845	76	76	76	76
J-1024	76	76	76	76
J-520	76	76	76	76
J-851	76	76	76	76
J-369	76	76	76	76
J-28	76	76	76	76
J-28	76	76	76	76
J-28	76	76	76	76
J-902	76	76	76	76
J-842	76	76	76	76
J-1068	76	76	76	76
J-1068	76	76	76	76
J-275	76	76	76	76
J-1067	76	76	76	76
J-1076	76	76	76	76
J-1067	76	76	76	76
J-1067	76	76	76	76
J-1076	76	76	76	76
J-1082	76	76	76	76
J-628	76	76	76	76
J-206	76	76	76	76
J-710	76	76	76	76
J-206	76	76	76	76
J-746	76	76	76	76
J-854	76	76	76	76
J-614	76	76	76	76
J-772	76	76	76	76
J-772	76	76	76	76
J-1068	76	76	76	76
J-1068	76	76	76	76
J-63	76	76	76	76

Englewood Model Meter

Associated Element	Existing	0-4 Demand (gpd)	5-10 Demand (gpd)	11-20 Demand (gpd)
J-614	76	76	76	76
J-385	76	76	76	76
J-641	76	76	76	76
J-1047	76	76	76	76
J-748	76	76	76	76
J-748	76	76	76	76
J-764	76	76	76	76
J-386	76	76	76	76
J-386	76	76	76	76
J-764	76	76	76	76
J-1192	76	76	76	76
J-764	76	76	76	76
J-1044	76	76	76	76
J-1044	76	76	76	76
J-804	76	76	76	76
J-918	76	76	76	76
J-408	76	76	76	76
J-870	76	76	76	76
J-870	76	76	76	76
J-1109	76	76	76	76
J-1033	76	76	76	76
J-407	76	76	76	76
J-645	76	76	76	76
J-1021	76	76	76	76
J-1070	76	76	76	76
J-239	76	76	76	76
J-1031	76	76	76	76
J-1125	76	76	76	76
J-303	76	76	76	76
J-685	76	76	76	76
J-485	76	76	76	76
J-171	76	76	76	76
J-391	76	76	76	76
J-171	76	76	76	76
J-1113	76	76	76	76
J-1113	76	76	76	76
J-563	76	76	76	76
J-1022	76	76	76	76
J-755	76	76	76	76
J-392	76	76	76	76
J-643	76	76	76	76
J-969	76	76	76	76

Englewood Model Meter

Associated Element	Existing	0-4 Demand (gpd)	5-10 Demand (gpd)	11-20 Demand (gpd)
J-969	76	76	76	76
J-969	76	76	76	76
J-969	76	76	76	76
J-969	76	76	76	76
J-943	76	76	76	76
J-817	76	76	76	76
J-92	76	76	76	76
J-1091	76	76	76	76
J-1091	76	76	76	76
J-828	76	76	76	76
J-818	76	76	76	76
J-930	76	76	76	76
J-949	75	75	75	75
J-34	75	75	75	75
J-896	75	75	75	75
J-477	75	75	75	75
J-87	75	75	75	75
J-292	75	75	75	75
J-473	75	75	75	75
J-1061	75	75	75	75
J-474	75	75	75	75
J-776	75	75	75	75
J-700	75	75	75	75
J-1009	75	75	75	75
J-711	75	75	75	75
J-755	75	75	75	75
J-1031	75	75	75	75
J-211	75	75	75	75
J-968	75	75	75	75
J-759	75	75	75	75
J-328	75	75	75	75
J-1060	75	75	75	75
J-841	75	75	75	75
J-1060	75	75	75	75
J-580	75	75	75	75
J-841	75	75	75	75
J-366	75	75	75	75
J-1081	75	75	75	75
J-1081	75	75	75	75
J-874	75	75	75	75
J-851	75	75	75	75
J-383	75	75	75	75

Englewood Model Meter

Associated Element	Existing	0-4 Demand (gpd)	5-10 Demand (gpd)	11-20 Demand (gpd)
J-713	75	75	75	75
J-674	75	75	75	75
J-1075	75	75	75	75
J-1184	75	75	75	75
J-1082	75	75	75	75
J-206	75	75	75	75
J-560	75	75	75	75
J-854	75	75	75	75
J-614	75	75	75	75
J-614	75	75	75	75
J-1120	75	75	75	75
J-19	75	75	75	75
J-1192	75	75	75	75
J-23	75	75	75	75
J-764	75	75	75	75
J-764	75	75	75	75
J-277	75	75	75	75
J-1090	75	75	75	75
J-208	75	75	75	75
J-1038	75	75	75	75
J-1038	75	75	75	75
J-918	75	75	75	75
J-918	75	75	75	75
J-932	75	75	75	75
J-408	75	75	75	75
J-408	75	75	75	75
J-408	75	75	75	75
J-292	75	75	75	75
J-1013	75	75	75	75
J-1013	75	75	75	75
J-1113	75	75	75	75
J-969	75	75	75	75
J-969	75	75	75	75
J-1091	75	75	75	75
J-818	75	75	75	75
J-727	74	74	74	74
J-888	74	74	74	74
J-735	74	74	74	74
J-682	74	74	74	74
J-211	74	74	74	74
J-593	74	74	74	74
J-103	74	74	74	74

Englewood Model Meter

Associated Element	Existing	0-4 Demand (gpd)	5-10 Demand (gpd)	11-20 Demand (gpd)
J-575	74	74	74	74
J-727	74	74	74	74
J-103	74	74	74	74
J-949	74	74	74	74
J-1081	74	74	74	74
J-103	74	74	74	74
J-473	74	74	74	74
J-1061	74	74	74	74
J-904	74	74	74	74
J-601	74	74	74	74
J-761	74	74	74	74
J-760	74	74	74	74
J-158	74	74	74	74
J-653	74	74	74	74
J-538	74	74	74	74
J-767	74	74	74	74
J-538	74	74	74	74
J-808	74	74	74	74
J-419	74	74	74	74
J-776	74	74	74	74
J-1009	74	74	74	74
J-700	74	74	74	74
J-776	74	74	74	74
J-699	74	74	74	74
J-700	74	74	74	74
J-701	74	74	74	74
J-673	74	74	74	74
J-673	74	74	74	74
J-673	74	74	74	74
J-225	74	74	74	74
J-225	74	74	74	74
J-295	74	74	74	74
J-516	74	74	74	74
J-643	74	74	74	74
J-295	74	74	74	74
J-458	74	74	74	74
J-996	74	74	74	74
J-876	74	74	74	74
J-1081	74	74	74	74
J-1060	74	74	74	74
J-1081	74	74	74	74
J-1081	74	74	74	74

Englewood Model Meter

Associated Element	Existing	0-4 Demand (gpd)	5-10 Demand (gpd)	11-20 Demand (gpd)
J-811	74	74	74	74
J-1060	74	74	74	74
J-751	74	74	74	74
J-976	74	74	74	74
J-123	74	74	74	74
J-1024	74	74	74	74
J-951	74	74	74	74
J-828	74	74	74	74
J-847	74	74	74	74
J-369	74	74	74	74
J-751	74	74	74	74
J-972	74	74	74	74
J-972	74	74	74	74
J-972	74	74	74	74
J-1068	74	74	74	74
J-1069	74	74	74	74
J-981	74	74	74	74
J-1188	74	74	74	74
J-528	74	74	74	74
J-1082	74	74	74	74
J-1082	74	74	74	74
J-628	74	74	74	74
J-628	74	74	74	74
J-1044	74	74	74	74
J-1044	74	74	74	74
J-854	74	74	74	74
J-1101	74	74	74	74
J-614	74	74	74	74
J-614	74	74	74	74
J-786	74	74	74	74
J-981	74	74	74	74
J-772	74	74	74	74
J-1068	74	74	74	74
J-1068	74	74	74	74
J-1011	74	74	74	74
J-614	74	74	74	74
J-614	74	74	74	74
J-614	74	74	74	74
J-614	74	74	74	74
J-1047	74	74	74	74
J-1047	74	74	74	74
J-140	74	74	74	74

Englewood Model Meter

Associated Element	Existing	0-4 Demand (gpd)	5-10 Demand (gpd)	11-20 Demand (gpd)
J-749	74	74	74	74
J-19	74	74	74	74
J-1191	74	74	74	74
J-1192	74	74	74	74
J-749	74	74	74	74
J-1047	74	74	74	74
J-764	74	74	74	74
J-748	74	74	74	74
J-749	74	74	74	74
J-277	74	74	74	74
J-1101	74	74	74	74
J-1101	74	74	74	74
J-208	74	74	74	74
J-277	74	74	74	74
J-1090	74	74	74	74
J-952	74	74	74	74
J-804	74	74	74	74
J-1044	74	74	74	74
J-970	74	74	74	74
J-788	74	74	74	74
J-869	74	74	74	74
J-675	74	74	74	74
J-975	74	74	74	74
J-1021	74	74	74	74
J-239	74	74	74	74
J-409	74	74	74	74
J-986	74	74	74	74
J-917	74	74	74	74
J-997	74	74	74	74
J-801	74	74	74	74
J-15	74	74	74	74
J-171	74	74	74	74
J-171	74	74	74	74
J-1099	74	74	74	74
J-391	74	74	74	74
J-1113	74	74	74	74
J-391	74	74	74	74
J-1113	74	74	74	74
J-391	74	74	74	74
J-171	74	74	74	74
J-1022	74	74	74	74
J-908	74	74	74	74

Englewood Model Meter

Associated Element	Existing	0-4 Demand (gpd)	5-10 Demand (gpd)	11-20 Demand (gpd)
J-1023	74	74	74	74
J-1057	74	74	74	74
J-444	74	74	74	74
J-1022	74	74	74	74
J-1013	74	74	74	74
J-969	74	74	74	74
J-458	74	74	74	74
J-969	74	74	74	74
J-828	74	74	74	74
J-1139	74	74	74	74
J-1139	74	74	74	74
J-1139	74	74	74	74
J-735	73	73	73	73
J-863	73	73	73	73
J-688	73	73	73	73
J-480	73	73	73	73
J-211	73	73	73	73
J-821	73	73	73	73
J-34	73	73	73	73
J-160	73	73	73	73
J-103	73	73	73	73
J-429	73	73	73	73
J-1086	73	73	73	73
J-473	73	73	73	73
J-1103	73	73	73	73
J-158	73	73	73	73
J-159	73	73	73	73
J-776	73	73	73	73
J-343	73	73	73	73
J-700	73	73	73	73
J-577	73	73	73	73
J-699	73	73	73	73
J-1096	73	73	73	73
J-726	73	73	73	73
J-1031	73	73	73	73
J-213	73	73	73	73
J-213	73	73	73	73
J-968	73	73	73	73
J-968	73	73	73	73
J-800	73	73	73	73
J-516	73	73	73	73
J-459	73	73	73	73

Englewood Model Meter

Associated Element	Existing	0-4 Demand (gpd)	5-10 Demand (gpd)	11-20 Demand (gpd)
J-624	73	73	73	73
J-876	73	73	73	73
J-625	73	73	73	73
J-1081	73	73	73	73
J-1060	73	73	73	73
J-751	73	73	73	73
J-751	73	73	73	73
J-1024	73	73	73	73
J-521	73	73	73	73
J-602	73	73	73	73
J-969	73	73	73	73
J-28	73	73	73	73
J-28	73	73	73	73
J-971	73	73	73	73
J-1076	73	73	73	73
J-1076	73	73	73	73
J-1083	73	73	73	73
J-1082	73	73	73	73
J-737	73	73	73	73
J-206	73	73	73	73
J-206	73	73	73	73
J-1044	73	73	73	73
J-206	73	73	73	73
J-206	73	73	73	73
J-1044	73	73	73	73
J-614	73	73	73	73
J-854	73	73	73	73
J-614	73	73	73	73
J-854	73	73	73	73
J-854	73	73	73	73
J-772	73	73	73	73
J-276	73	73	73	73
J-772	73	73	73	73
J-1069	73	73	73	73
J-1069	73	73	73	73
J-793	73	73	73	73
J-614	73	73	73	73
J-1101	73	73	73	73
J-915	73	73	73	73
J-1047	73	73	73	73
J-44	73	73	73	73
J-764	73	73	73	73

Englewood Model Meter

Associated Element	Existing	0-4 Demand (gpd)	5-10 Demand (gpd)	11-20 Demand (gpd)
J-764	73	73	73	73
J-1101	73	73	73	73
J-277	73	73	73	73
J-277	73	73	73	73
J-277	73	73	73	73
J-1044	73	73	73	73
J-208	73	73	73	73
J-645	73	73	73	73
J-1038	73	73	73	73
J-1038	73	73	73	73
J-932	73	73	73	73
J-869	73	73	73	73
J-870	73	73	73	73
J-470	73	73	73	73
J-675	73	73	73	73
J-239	73	73	73	73
J-300	73	73	73	73
J-958	73	73	73	73
J-686	73	73	73	73
J-468	73	73	73	73
J-1031	73	73	73	73
J-468	73	73	73	73
J-911	73	73	73	73
J-911	73	73	73	73
J-15	73	73	73	73
J-1113	73	73	73	73
J-1099	73	73	73	73
J-1113	73	73	73	73
J-1113	73	73	73	73
J-391	73	73	73	73
J-171	73	73	73	73
J-1113	73	73	73	73
J-908	73	73	73	73
J-639	73	73	73	73
J-1071	73	73	73	73
J-725	73	73	73	73
J-1022	73	73	73	73
J-1022	73	73	73	73
J-927	73	73	73	73
J-1013	73	73	73	73
J-1113	73	73	73	73
J-969	73	73	73	73

Englewood Model Meter

Associated Element	Existing	0-4 Demand (gpd)	5-10 Demand (gpd)	11-20 Demand (gpd)
J-969	73	73	73	73
J-969	73	73	73	73
J-283	73	73	73	73
J-684	73	73	73	73
J-828	73	73	73	73
J-828	73	73	73	73
J-867	73	73	73	73
J-867	73	73	73	73
J-119	73	73	73	73
J-1139	73	73	73	73
J-1139	73	73	73	73
J-1139	73	73	73	73
J-969	72	72	72	72
J-681	72	72	72	72
J-34	72	72	72	72
J-821	72	72	72	72
J-735	72	72	72	72
J-292	72	72	72	72
J-1105	72	72	72	72
J-947	72	72	72	72
J-767	72	72	72	72
J-700	72	72	72	72
J-776	72	72	72	72
J-323	72	72	72	72
J-324	72	72	72	72
J-700	72	72	72	72
J-969	72	72	72	72
J-516	72	72	72	72
J-784	72	72	72	72
J-1081	72	72	72	72
J-1046	72	72	72	72
J-1075	72	72	72	72
J-527	72	72	72	72
J-628	72	72	72	72
J-710	72	72	72	72
J-772	72	72	72	72
J-780	72	72	72	72
J-779	72	72	72	72
J-1011	72	72	72	72
J-748	72	72	72	72
J-764	72	72	72	72
J-764	72	72	72	72

Englewood Model Meter

Associated Element	Existing	0-4 Demand (gpd)	5-10 Demand (gpd)	11-20 Demand (gpd)
J-764	72	72	72	72
J-1101	72	72	72	72
J-1101	72	72	72	72
J-1090	72	72	72	72
J-804	72	72	72	72
J-932	72	72	72	72
J-918	72	72	72	72
J-191	72	72	72	72
J-870	72	72	72	72
J-932	72	72	72	72
J-1181	72	72	72	72
J-1181	72	72	72	72
J-408	72	72	72	72
J-293	72	72	72	72
J-638	72	72	72	72
J-638	72	72	72	72
J-685	72	72	72	72
J-171	72	72	72	72
J-908	72	72	72	72
J-293	72	72	72	72
J-969	72	72	72	72
J-969	72	72	72	72
J-1139	72	72	72	72
J-1091	72	72	72	72
J-771	72	72	72	72
J-727	71	71	71	71
J-688	71	71	71	71
J-688	71	71	71	71
J-888	71	71	71	71
J-787	71	71	71	71
J-826	71	71	71	71
J-681	71	71	71	71
J-160	71	71	71	71
J-34	71	71	71	71
J-103	71	71	71	71
J-31	71	71	71	71
J-34	71	71	71	71
J-606	71	71	71	71
J-380	71	71	71	71
J-283	71	71	71	71
J-477	71	71	71	71
J-283	71	71	71	71

Englewood Model Meter

Associated Element	Existing	0-4 Demand (gpd)	5-10 Demand (gpd)	11-20 Demand (gpd)
J-973	71	71	71	71
J-1041	71	71	71	71
J-994	71	71	71	71
J-1061	71	71	71	71
J-473	71	71	71	71
J-883	71	71	71	71
J-760	71	71	71	71
J-767	71	71	71	71
J-1059	71	71	71	71
J-767	71	71	71	71
J-877	71	71	71	71
J-865	71	71	71	71
J-1031	71	71	71	71
J-672	71	71	71	71
J-576	71	71	71	71
J-968	71	71	71	71
J-477	71	71	71	71
J-735	71	71	71	71
J-735	71	71	71	71
J-800	71	71	71	71
J-847	71	71	71	71
J-951	71	71	71	71
J-847	71	71	71	71
J-389	71	71	71	71
J-580	71	71	71	71
J-1060	71	71	71	71
J-1060	71	71	71	71
J-841	71	71	71	71
J-1060	71	71	71	71
J-811	71	71	71	71
J-1060	71	71	71	71
J-1060	71	71	71	71
J-860	71	71	71	71
J-589	71	71	71	71
J-204	71	71	71	71
J-724	71	71	71	71
J-873	71	71	71	71
J-724	71	71	71	71
J-724	71	71	71	71
J-751	71	71	71	71
J-843	71	71	71	71
J-752	71	71	71	71

Englewood Model Meter

Associated Element	Existing	0-4 Demand (gpd)	5-10 Demand (gpd)	11-20 Demand (gpd)
J-851	71	71	71	71
J-829	71	71	71	71
J-847	71	71	71	71
J-851	71	71	71	71
J-1012	71	71	71	71
J-972	71	71	71	71
J-715	71	71	71	71
J-971	71	71	71	71
J-842	71	71	71	71
J-635	71	71	71	71
J-1068	71	71	71	71
J-1068	71	71	71	71
J-895	71	71	71	71
J-895	71	71	71	71
J-1075	71	71	71	71
J-979	71	71	71	71
J-746	71	71	71	71
J-1044	71	71	71	71
J-854	71	71	71	71
J-595	71	71	71	71
J-854	71	71	71	71
J-1011	71	71	71	71
J-895	71	71	71	71
J-772	71	71	71	71
J-1069	71	71	71	71
J-1069	71	71	71	71
J-1068	71	71	71	71
J-1120	71	71	71	71
J-1074	71	71	71	71
J-749	71	71	71	71
J-1047	71	71	71	71
J-749	71	71	71	71
J-641	71	71	71	71
J-748	71	71	71	71
J-764	71	71	71	71
J-277	71	71	71	71
J-277	71	71	71	71
J-1090	71	71	71	71
J-1090	71	71	71	71
J-804	71	71	71	71
J-804	71	71	71	71
J-1090	71	71	71	71

Englewood Model Meter

Associated Element	Existing	0-4 Demand (gpd)	5-10 Demand (gpd)	11-20 Demand (gpd)
J-585	71	71	71	71
J-359	71	71	71	71
J-932	71	71	71	71
J-1033	71	71	71	71
J-228	71	71	71	71
J-239	71	71	71	71
J-675	71	71	71	71
J-655	71	71	71	71
J-917	71	71	71	71
J-686	71	71	71	71
J-1031	71	71	71	71
J-866	71	71	71	71
J-638	71	71	71	71
J-1031	71	71	71	71
J-292	71	71	71	71
J-1085	71	71	71	71
J-391	71	71	71	71
J-1113	71	71	71	71
J-1071	71	71	71	71
J-1113	71	71	71	71
J-908	71	71	71	71
J-1071	71	71	71	71
J-1057	71	71	71	71
J-927	71	71	71	71
J-1022	71	71	71	71
J-969	71	71	71	71
J-867	71	71	71	71
J-211	71	71	71	71
J-949	71	71	71	71
J-452	71	71	71	71
J-440	70	70	70	70
J-809	70	70	70	70
J-440	70	70	70	70
J-160	70	70	70	70
J-34	70	70	70	70
J-293	70	70	70	70
J-292	70	70	70	70
J-767	70	70	70	70
J-767	70	70	70	70
J-601	70	70	70	70
J-776	70	70	70	70
J-243	70	70	70	70

Englewood Model Meter

Associated Element	Existing	0-4 Demand (gpd)	5-10 Demand (gpd)	11-20 Demand (gpd)
J-969	70	70	70	70
J-458	70	70	70	70
J-328	70	70	70	70
J-1060	70	70	70	70
J-1081	70	70	70	70
J-841	70	70	70	70
J-843	70	70	70	70
J-751	70	70	70	70
J-1076	70	70	70	70
J-894	70	70	70	70
J-527	70	70	70	70
J-746	70	70	70	70
J-546	70	70	70	70
J-614	70	70	70	70
J-614	70	70	70	70
J-894	70	70	70	70
J-1068	70	70	70	70
J-1068	70	70	70	70
J-772	70	70	70	70
J-1101	70	70	70	70
J-1011	70	70	70	70
J-793	70	70	70	70
J-19	70	70	70	70
J-1035	70	70	70	70
J-1101	70	70	70	70
J-1090	70	70	70	70
J-1044	70	70	70	70
J-208	70	70	70	70
J-645	70	70	70	70
J-918	70	70	70	70
J-870	70	70	70	70
J-797	70	70	70	70
J-655	70	70	70	70
J-468	70	70	70	70
J-15	70	70	70	70
J-15	70	70	70	70
J-391	70	70	70	70
J-171	70	70	70	70
J-391	70	70	70	70
J-795	70	70	70	70
J-1071	70	70	70	70
J-200	70	70	70	70

Englewood Model Meter

Associated Element	Existing	0-4 Demand (gpd)	5-10 Demand (gpd)	11-20 Demand (gpd)
J-1057	70	70	70	70
J-969	70	70	70	70
J-930	70	70	70	70
J-818	70	70	70	70
J-1174	70	70	70	70
J-723	69	69	69	69
J-720	69	69	69	69
J-91	69	69	69	69
J-826	69	69	69	69
J-34	69	69	69	69
J-30	69	69	69	69
J-949	69	69	69	69
J-380	69	69	69	69
J-607	69	69	69	69
J-221	69	69	69	69
J-643	69	69	69	69
J-293	69	69	69	69
J-468	69	69	69	69
J-750	69	69	69	69
J-314	69	69	69	69
J-473	69	69	69	69
J-995	69	69	69	69
J-995	69	69	69	69
J-806	69	69	69	69
J-159	69	69	69	69
J-605	69	69	69	69
J-753	69	69	69	69
J-729	69	69	69	69
J-582	69	69	69	69
J-1040	69	69	69	69
J-601	69	69	69	69
J-904	69	69	69	69
J-776	69	69	69	69
J-776	69	69	69	69
J-700	69	69	69	69
J-699	69	69	69	69
J-700	69	69	69	69
J-700	69	69	69	69
J-700	69	69	69	69
J-597	69	69	69	69
J-1031	69	69	69	69
J-49	69	69	69	69

Englewood Model Meter

Associated Element	Existing	0-4 Demand (gpd)	5-10 Demand (gpd)	11-20 Demand (gpd)
J-49	69	69	69	69
J-216	69	69	69	69
J-225	69	69	69	69
J-211	69	69	69	69
J-673	69	69	69	69
J-672	69	69	69	69
J-516	69	69	69	69
J-516	69	69	69	69
J-969	69	69	69	69
J-458	69	69	69	69
J-978	69	69	69	69
J-1060	69	69	69	69
J-1060	69	69	69	69
J-731	69	69	69	69
J-1060	69	69	69	69
J-873	69	69	69	69
J-860	69	69	69	69
J-860	69	69	69	69
J-860	69	69	69	69
J-204	69	69	69	69
J-557	69	69	69	69
J-589	69	69	69	69
J-751	69	69	69	69
J-752	69	69	69	69
J-843	69	69	69	69
J-1012	69	69	69	69
J-971	69	69	69	69
J-547	69	69	69	69
J-1069	69	69	69	69
J-1076	69	69	69	69
J-1065	69	69	69	69
J-1067	69	69	69	69
J-1082	69	69	69	69
J-1082	69	69	69	69
J-979	69	69	69	69
J-1082	69	69	69	69
J-528	69	69	69	69
J-737	69	69	69	69
J-834	69	69	69	69
J-73	69	69	69	69
J-595	69	69	69	69
J-1101	69	69	69	69

Englewood Model Meter

Associated Element	Existing	0-4 Demand (gpd)	5-10 Demand (gpd)	11-20 Demand (gpd)
J-772	69	69	69	69
J-1076	69	69	69	69
J-1076	69	69	69	69
J-772	69	69	69	69
J-1069	69	69	69	69
J-879	69	69	69	69
J-1101	69	69	69	69
J-915	69	69	69	69
J-19	69	69	69	69
J-140	69	69	69	69
J-641	69	69	69	69
J-749	69	69	69	69
J-933	69	69	69	69
J-185	69	69	69	69
J-386	69	69	69	69
J-764	69	69	69	69
J-277	69	69	69	69
J-277	69	69	69	69
J-1044	69	69	69	69
J-645	69	69	69	69
J-918	69	69	69	69
J-546	69	69	69	69
J-645	69	69	69	69
J-359	69	69	69	69
J-869	69	69	69	69
J-870	69	69	69	69
J-408	69	69	69	69
J-869	69	69	69	69
J-975	69	69	69	69
J-676	69	69	69	69
J-999	69	69	69	69
J-228	69	69	69	69
J-144	69	69	69	69
J-997	69	69	69	69
J-1037	69	69	69	69
J-798	69	69	69	69
J-123	69	69	69	69
J-1031	69	69	69	69
J-998	69	69	69	69
J-391	69	69	69	69
J-685	69	69	69	69
J-795	69	69	69	69

Englewood Model Meter

Associated Element	Existing	0-4 Demand (gpd)	5-10 Demand (gpd)	11-20 Demand (gpd)
J-725	69	69	69	69
J-1071	69	69	69	69
J-1013	69	69	69	69
J-969	69	69	69	69
J-969	69	69	69	69
J-867	69	69	69	69
J-828	69	69	69	69
J-828	69	69	69	69
J-1139	69	69	69	69
J-1139	69	69	69	69
J-1139	69	69	69	69
J-449	68	68	68	68
J-720	68	68	68	68
J-449	68	68	68	68
J-211	68	68	68	68
J-91	68	68	68	68
J-211	68	68	68	68
J-830	68	68	68	68
J-34	68	68	68	68
J-831	68	68	68	68
J-1086	68	68	68	68
J-787	68	68	68	68
J-661	68	68	68	68
J-896	68	68	68	68
J-516	68	68	68	68
J-1061	68	68	68	68
J-994	68	68	68	68
J-850	68	68	68	68
J-473	68	68	68	68
J-761	68	68	68	68
J-605	68	68	68	68
J-783	68	68	68	68
J-762	68	68	68	68
J-763	68	68	68	68
J-754	68	68	68	68
J-1105	68	68	68	68
J-947	68	68	68	68
J-538	68	68	68	68
J-601	68	68	68	68
J-767	68	68	68	68
J-601	68	68	68	68
J-767	68	68	68	68

Englewood Model Meter

Associated Element	Existing	0-4 Demand (gpd)	5-10 Demand (gpd)	11-20 Demand (gpd)
J-601	68	68	68	68
J-418	68	68	68	68
J-418	68	68	68	68
J-776	68	68	68	68
J-776	68	68	68	68
J-700	68	68	68	68
J-701	68	68	68	68
J-711	68	68	68	68
J-1031	68	68	68	68
J-1031	68	68	68	68
J-1031	68	68	68	68
J-1031	68	68	68	68
J-672	68	68	68	68
J-672	68	68	68	68
J-225	68	68	68	68
J-672	68	68	68	68
J-672	68	68	68	68
J-211	68	68	68	68
J-296	68	68	68	68
J-683	68	68	68	68
J-683	68	68	68	68
J-625	68	68	68	68
J-625	68	68	68	68
J-784	68	68	68	68
J-759	68	68	68	68
J-874	68	68	68	68
J-1081	68	68	68	68
J-811	68	68	68	68
J-860	68	68	68	68
J-1060	68	68	68	68
J-557	68	68	68	68
J-873	68	68	68	68
J-849	68	68	68	68
J-509	68	68	68	68
J-843	68	68	68	68
J-987	68	68	68	68
J-518	68	68	68	68
J-369	68	68	68	68
J-42	68	68	68	68
J-1012	68	68	68	68
J-1012	68	68	68	68
J-1012	68	68	68	68

Englewood Model Meter

Associated Element	Existing	0-4 Demand (gpd)	5-10 Demand (gpd)	11-20 Demand (gpd)
J-902	68	68	68	68
J-1069	68	68	68	68
J-1069	68	68	68	68
J-1183	68	68	68	68
J-1075	68	68	68	68
J-1067	68	68	68	68
J-1082	68	68	68	68
J-834	68	68	68	68
J-1187	68	68	68	68
J-1184	68	68	68	68
J-854	68	68	68	68
J-854	68	68	68	68
J-1101	68	68	68	68
J-614	68	68	68	68
J-614	68	68	68	68
J-785	68	68	68	68
J-1068	68	68	68	68
J-385	68	68	68	68
J-786	68	68	68	68
J-793	68	68	68	68
J-990	68	68	68	68
J-962	68	68	68	68
J-1120	68	68	68	68
J-614	68	68	68	68
J-1101	68	68	68	68
J-1073	68	68	68	68
J-1191	68	68	68	68
J-1087	68	68	68	68
J-641	68	68	68	68
J-749	68	68	68	68
J-749	68	68	68	68
J-1192	68	68	68	68
J-749	68	68	68	68
J-1192	68	68	68	68
J-277	68	68	68	68
J-1101	68	68	68	68
J-277	68	68	68	68
J-1090	68	68	68	68
J-804	68	68	68	68
J-1048	68	68	68	68
J-470	68	68	68	68
J-1038	68	68	68	68

Englewood Model Meter

Associated Element	Existing	0-4 Demand (gpd)	5-10 Demand (gpd)	11-20 Demand (gpd)
J-408	68	68	68	68
J-1181	68	68	68	68
J-1170	68	68	68	68
J-1181	68	68	68	68
J-676	68	68	68	68
J-38	68	68	68	68
J-410	68	68	68	68
J-638	68	68	68	68
J-998	68	68	68	68
J-1085	68	68	68	68
J-350	68	68	68	68
J-725	68	68	68	68
J-1013	68	68	68	68
J-755	68	68	68	68
J-969	68	68	68	68
J-969	68	68	68	68
J-969	68	68	68	68
J-969	68	68	68	68
J-828	68	68	68	68
J-817	68	68	68	68
J-828	68	68	68	68
J-92	68	68	68	68
J-847	68	68	68	68
J-1091	68	68	68	68
J-681	68	68	68	68
J-826	68	68	68	68
J-211	67	67	67	67
J-34	67	67	67	67
J-160	67	67	67	67
J-34	67	67	67	67
J-1086	67	67	67	67
J-684	67	67	67	67
J-683	67	67	67	67
J-313	67	67	67	67
J-538	67	67	67	67
J-776	67	67	67	67
J-700	67	67	67	67
J-323	67	67	67	67
J-711	67	67	67	67
J-49	67	67	67	67
J-920	67	67	67	67
J-323	67	67	67	67

Englewood Model Meter

Associated Element	Existing	0-4 Demand (gpd)	5-10 Demand (gpd)	11-20 Demand (gpd)
J-211	67	67	67	67
J-968	67	67	67	67
J-735	67	67	67	67
J-458	67	67	67	67
J-1060	67	67	67	67
J-841	67	67	67	67
J-1081	67	67	67	67
J-1081	67	67	67	67
J-811	67	67	67	67
J-1060	67	67	67	67
J-558	67	67	67	67
J-122	67	67	67	67
J-519	67	67	67	67
J-1082	67	67	67	67
J-1187	67	67	67	67
J-206	67	67	67	67
J-1044	67	67	67	67
J-1076	67	67	67	67
J-1068	67	67	67	67
J-584	67	67	67	67
J-614	67	67	67	67
J-385	67	67	67	67
J-641	67	67	67	67
J-1047	67	67	67	67
J-749	67	67	67	67
J-19	67	67	67	67
J-1035	67	67	67	67
J-764	67	67	67	67
J-748	67	67	67	67
J-1101	67	67	67	67
J-277	67	67	67	67
J-1090	67	67	67	67
J-1101	67	67	67	67
J-1090	67	67	67	67
J-1044	67	67	67	67
J-999	67	67	67	67
J-869	67	67	67	67
J-485	67	67	67	67
J-998	67	67	67	67
J-1113	67	67	67	67
J-969	67	67	67	67
J-969	67	67	67	67

Englewood Model Meter

Associated Element	Existing	0-4 Demand (gpd)	5-10 Demand (gpd)	11-20 Demand (gpd)
J-943	67	67	67	67
J-1091	67	67	67	67
J-570	66	66	66	66
J-901	66	66	66	66
J-34	66	66	66	66
J-34	66	66	66	66
J-103	66	66	66	66
J-102	66	66	66	66
J-380	66	66	66	66
J-1086	66	66	66	66
J-896	66	66	66	66
J-835	66	66	66	66
J-87	66	66	66	66
J-1084	66	66	66	66
J-282	66	66	66	66
J-783	66	66	66	66
J-605	66	66	66	66
J-767	66	66	66	66
J-808	66	66	66	66
J-419	66	66	66	66
J-949	66	66	66	66
J-776	66	66	66	66
J-700	66	66	66	66
J-776	66	66	66	66
J-699	66	66	66	66
J-701	66	66	66	66
J-711	66	66	66	66
J-323	66	66	66	66
J-122	66	66	66	66
J-1031	66	66	66	66
J-243	66	66	66	66
J-216	66	66	66	66
J-211	66	66	66	66
J-213	66	66	66	66
J-211	66	66	66	66
J-225	66	66	66	66
J-968	66	66	66	66
J-296	66	66	66	66
J-295	66	66	66	66
J-296	66	66	66	66
J-948	66	66	66	66
J-1081	66	66	66	66

Englewood Model Meter

Associated Element	Existing	0-4 Demand (gpd)	5-10 Demand (gpd)	11-20 Demand (gpd)
J-873	66	66	66	66
J-860	66	66	66	66
J-811	66	66	66	66
J-860	66	66	66	66
J-215	66	66	66	66
J-556	66	66	66	66
J-724	66	66	66	66
J-751	66	66	66	66
J-751	66	66	66	66
J-751	66	66	66	66
J-751	66	66	66	66
J-519	66	66	66	66
J-521	66	66	66	66
J-968	66	66	66	66
J-968	66	66	66	66
J-1031	66	66	66	66
J-87	66	66	66	66
J-715	66	66	66	66
J-1012	66	66	66	66
J-693	66	66	66	66
J-1068	66	66	66	66
J-1069	66	66	66	66
J-1068	66	66	66	66
J-1067	66	66	66	66
J-1076	66	66	66	66
J-840	66	66	66	66
J-528	66	66	66	66
J-528	66	66	66	66
J-902	66	66	66	66
J-746	66	66	66	66
J-710	66	66	66	66
J-854	66	66	66	66
J-1101	66	66	66	66
J-1101	66	66	66	66
J-1068	66	66	66	66
J-1069	66	66	66	66
J-879	66	66	66	66
J-584	66	66	66	66
J-748	66	66	66	66
J-1074	66	66	66	66
J-19	66	66	66	66
J-748	66	66	66	66

Englewood Model Meter

Associated Element	Existing	0-4 Demand (gpd)	5-10 Demand (gpd)	11-20 Demand (gpd)
J-1192	66	66	66	66
J-1047	66	66	66	66
J-1047	66	66	66	66
J-491	66	66	66	66
J-386	66	66	66	66
J-386	66	66	66	66
J-1101	66	66	66	66
J-277	66	66	66	66
J-277	66	66	66	66
J-1101	66	66	66	66
J-1101	66	66	66	66
J-277	66	66	66	66
J-1090	66	66	66	66
J-1044	66	66	66	66
J-1038	66	66	66	66
J-869	66	66	66	66
J-359	66	66	66	66
J-408	66	66	66	66
J-408	66	66	66	66
J-1021	66	66	66	66
J-654	66	66	66	66
J-791	66	66	66	66
J-986	66	66	66	66
J-638	66	66	66	66
J-526	66	66	66	66
J-171	66	66	66	66
J-1113	66	66	66	66
J-391	66	66	66	66
J-755	66	66	66	66
J-1022	66	66	66	66
J-969	66	66	66	66
J-969	66	66	66	66
J-828	66	66	66	66
J-867	66	66	66	66
J-1139	66	66	66	66
J-211	66	66	66	66
J-211	66	66	66	66
J-1081	66	66	66	66
J-449	65	65	65	65
J-727	65	65	65	65
J-826	65	65	65	65
J-211	65	65	65	65

Englewood Model Meter

Associated Element	Existing	0-4 Demand (gpd)	5-10 Demand (gpd)	11-20 Demand (gpd)
J-1081	65	65	65	65
J-901	65	65	65	65
J-821	65	65	65	65
J-831	65	65	65	65
J-221	65	65	65	65
J-1086	65	65	65	65
J-87	65	65	65	65
J-292	65	65	65	65
J-468	65	65	65	65
J-747	65	65	65	65
J-866	65	65	65	65
J-683	65	65	65	65
J-767	65	65	65	65
J-1061	65	65	65	65
J-98	65	65	65	65
J-1061	65	65	65	65
J-888	65	65	65	65
J-783	65	65	65	65
J-753	65	65	65	65
J-760	65	65	65	65
J-767	65	65	65	65
J-767	65	65	65	65
J-244	65	65	65	65
J-1009	65	65	65	65
J-776	65	65	65	65
J-776	65	65	65	65
J-343	65	65	65	65
J-323	65	65	65	65
J-324	65	65	65	65
J-243	65	65	65	65
J-49	65	65	65	65
J-673	65	65	65	65
J-673	65	65	65	65
J-672	65	65	65	65
J-673	65	65	65	65
J-735	65	65	65	65
J-328	65	65	65	65
J-876	65	65	65	65
J-829	65	65	65	65
J-366	65	65	65	65
J-731	65	65	65	65
J-1060	65	65	65	65

Englewood Model Meter

Associated Element	Existing	0-4 Demand (gpd)	5-10 Demand (gpd)	11-20 Demand (gpd)
J-873	65	65	65	65
J-788	65	65	65	65
J-989	65	65	65	65
J-811	65	65	65	65
J-976	65	65	65	65
J-1024	65	65	65	65
J-518	65	65	65	65
J-987	65	65	65	65
J-969	65	65	65	65
J-751	65	65	65	65
J-28	65	65	65	65
J-715	65	65	65	65
J-1069	65	65	65	65
J-1069	65	65	65	65
J-1065	65	65	65	65
J-737	65	65	65	65
J-746	65	65	65	65
J-746	65	65	65	65
J-206	65	65	65	65
J-1044	65	65	65	65
J-854	65	65	65	65
J-854	65	65	65	65
J-1101	65	65	65	65
J-854	65	65	65	65
J-854	65	65	65	65
J-1069	65	65	65	65
J-1068	65	65	65	65
J-1068	65	65	65	65
J-1069	65	65	65	65
J-1011	65	65	65	65
J-793	65	65	65	65
J-614	65	65	65	65
J-1192	65	65	65	65
J-641	65	65	65	65
J-19	65	65	65	65
J-1191	65	65	65	65
J-1047	65	65	65	65
J-764	65	65	65	65
J-1090	65	65	65	65
J-1101	65	65	65	65
J-1101	65	65	65	65
J-208	65	65	65	65

Englewood Model Meter

Associated Element	Existing	0-4 Demand (gpd)	5-10 Demand (gpd)	11-20 Demand (gpd)
J-1101	65	65	65	65
J-1090	65	65	65	65
J-1090	65	65	65	65
J-1090	65	65	65	65
J-1090	65	65	65	65
J-1044	65	65	65	65
J-804	65	65	65	65
J-645	65	65	65	65
J-645	65	65	65	65
J-918	65	65	65	65
J-644	65	65	65	65
J-359	65	65	65	65
J-932	65	65	65	65
J-869	65	65	65	65
J-676	65	65	65	65
J-239	65	65	65	65
J-1021	65	65	65	65
J-949	65	65	65	65
J-1098	65	65	65	65
J-654	65	65	65	65
J-791	65	65	65	65
J-1098	65	65	65	65
J-997	65	65	65	65
J-986	65	65	65	65
J-87	65	65	65	65
J-1031	65	65	65	65
J-350	65	65	65	65
J-391	65	65	65	65
J-908	65	65	65	65
J-432	65	65	65	65
J-1089	65	65	65	65
J-1113	65	65	65	65
J-519	65	65	65	65
J-969	65	65	65	65
J-969	65	65	65	65
J-969	65	65	65	65
J-828	65	65	65	65
J-825	65	65	65	65
J-828	65	65	65	65
J-784	65	65	65	65
J-1139	65	65	65	65
J-1174	65	65	65	65

Englewood Model Meter

Associated Element	Existing	0-4 Demand (gpd)	5-10 Demand (gpd)	11-20 Demand (gpd)
J-1139	65	65	65	65
J-682	65	65	65	65
J-211	65	65	65	65
J-34	64	64	64	64
J-830	64	64	64	64
J-160	64	64	64	64
J-830	64	64	64	64
J-866	64	64	64	64
J-396	64	64	64	64
J-888	64	64	64	64
J-767	64	64	64	64
J-160	64	64	64	64
J-1006	64	64	64	64
J-874	64	64	64	64
J-1060	64	64	64	64
J-1081	64	64	64	64
J-1060	64	64	64	64
J-860	64	64	64	64
J-811	64	64	64	64
J-1060	64	64	64	64
J-751	64	64	64	64
J-751	64	64	64	64
J-369	64	64	64	64
J-1012	64	64	64	64
J-112	64	64	64	64
J-1076	64	64	64	64
J-1183	64	64	64	64
J-1064	64	64	64	64
J-1083	64	64	64	64
J-980	64	64	64	64
J-979	64	64	64	64
J-614	64	64	64	64
J-1101	64	64	64	64
J-614	64	64	64	64
J-793	64	64	64	64
J-1068	64	64	64	64
J-749	64	64	64	64
J-748	64	64	64	64
J-749	64	64	64	64
J-749	64	64	64	64
J-1047	64	64	64	64
J-749	64	64	64	64

Englewood Model Meter

Associated Element	Existing	0-4 Demand (gpd)	5-10 Demand (gpd)	11-20 Demand (gpd)
J-934	64	64	64	64
J-764	64	64	64	64
J-1101	64	64	64	64
J-1070	64	64	64	64
J-408	64	64	64	64
J-292	64	64	64	64
J-638	64	64	64	64
J-911	64	64	64	64
J-911	64	64	64	64
J-304	64	64	64	64
J-958	64	64	64	64
J-391	64	64	64	64
J-391	64	64	64	64
J-1113	64	64	64	64
J-1013	64	64	64	64
J-1013	64	64	64	64
J-1113	64	64	64	64
J-927	64	64	64	64
J-1113	64	64	64	64
J-1022	64	64	64	64
J-969	64	64	64	64
J-930	64	64	64	64
J-1139	64	64	64	64
J-818	64	64	64	64
J-787	64	64	64	64
J-970	63	63	63	63
J-771	63	63	63	63
J-771	63	63	63	63
J-31	63	63	63	63
J-102	63	63	63	63
J-830	63	63	63	63
J-771	63	63	63	63
J-103	63	63	63	63
J-1086	63	63	63	63
J-516	63	63	63	63
J-1086	63	63	63	63
J-292	63	63	63	63
J-293	63	63	63	63
J-98	63	63	63	63
J-741	63	63	63	63
J-473	63	63	63	63
J-888	63	63	63	63

Englewood Model Meter

Associated Element	Existing	0-4 Demand (gpd)	5-10 Demand (gpd)	11-20 Demand (gpd)
J-1105	63	63	63	63
J-1059	63	63	63	63
J-767	63	63	63	63
J-343	63	63	63	63
J-776	63	63	63	63
J-699	63	63	63	63
J-755	63	63	63	63
J-865	63	63	63	63
J-1031	63	63	63	63
J-225	63	63	63	63
J-673	63	63	63	63
J-516	63	63	63	63
J-117	63	63	63	63
J-800	63	63	63	63
J-969	63	63	63	63
J-516	63	63	63	63
J-516	63	63	63	63
J-296	63	63	63	63
J-459	63	63	63	63
J-1081	63	63	63	63
J-1060	63	63	63	63
J-811	63	63	63	63
J-811	63	63	63	63
J-860	63	63	63	63
J-681	63	63	63	63
J-860	63	63	63	63
J-860	63	63	63	63
J-751	63	63	63	63
J-751	63	63	63	63
J-751	63	63	63	63
J-518	63	63	63	63
J-369	63	63	63	63
J-715	63	63	63	63
J-971	63	63	63	63
J-902	63	63	63	63
J-903	63	63	63	63
J-1068	63	63	63	63
J-1068	63	63	63	63
J-1076	63	63	63	63
J-1065	63	63	63	63
J-1082	63	63	63	63
J-1064	63	63	63	63

Englewood Model Meter

Associated Element	Existing	0-4 Demand (gpd)	5-10 Demand (gpd)	11-20 Demand (gpd)
J-1185	63	63	63	63
J-1054	63	63	63	63
J-1082	63	63	63	63
J-1082	63	63	63	63
J-207	63	63	63	63
J-854	63	63	63	63
J-614	63	63	63	63
J-983	63	63	63	63
J-1101	63	63	63	63
J-854	63	63	63	63
J-854	63	63	63	63
J-1101	63	63	63	63
J-772	63	63	63	63
J-785	63	63	63	63
J-1068	63	63	63	63
J-1068	63	63	63	63
J-1069	63	63	63	63
J-1069	63	63	63	63
J-1069	63	63	63	63
J-63	63	63	63	63
J-63	63	63	63	63
J-780	63	63	63	63
J-1087	63	63	63	63
J-1192	63	63	63	63
J-19	63	63	63	63
J-1047	63	63	63	63
J-1047	63	63	63	63
J-1087	63	63	63	63
J-641	63	63	63	63
J-749	63	63	63	63
J-749	63	63	63	63
J-140	63	63	63	63
J-748	63	63	63	63
J-1087	63	63	63	63
J-185	63	63	63	63
J-386	63	63	63	63
J-764	63	63	63	63
J-277	63	63	63	63
J-277	63	63	63	63
J-277	63	63	63	63
J-277	63	63	63	63
J-277	63	63	63	63

Englewood Model Meter

Associated Element	Existing	0-4 Demand (gpd)	5-10 Demand (gpd)	11-20 Demand (gpd)
J-1048	63	63	63	63
J-645	63	63	63	63
J-870	63	63	63	63
J-1038	63	63	63	63
J-869	63	63	63	63
J-408	63	63	63	63
J-1115	63	63	63	63
J-870	63	63	63	63
J-655	63	63	63	63
J-396	63	63	63	63
J-87	63	63	63	63
J-437	63	63	63	63
J-1085	63	63	63	63
J-391	63	63	63	63
J-685	63	63	63	63
J-908	63	63	63	63
J-1057	63	63	63	63
J-755	63	63	63	63
J-969	63	63	63	63
J-969	63	63	63	63
J-969	63	63	63	63
J-828	63	63	63	63
J-829	63	63	63	63
J-211	63	63	63	63
J-682	63	63	63	63
J-723	62	62	62	62
J-826	62	62	62	62
J-103	62	62	62	62
J-596	62	62	62	62
J-700	62	62	62	62
J-516	62	62	62	62
J-477	62	62	62	62
J-643	62	62	62	62
J-735	62	62	62	62
J-735	62	62	62	62
J-874	62	62	62	62
J-849	62	62	62	62
J-811	62	62	62	62
J-751	62	62	62	62
J-851	62	62	62	62
J-851	62	62	62	62
J-547	62	62	62	62

Englewood Model Meter

Associated Element	Existing	0-4 Demand (gpd)	5-10 Demand (gpd)	11-20 Demand (gpd)
J-867	62	62	62	62
J-1068	62	62	62	62
J-1082	62	62	62	62
J-1082	62	62	62	62
J-1082	62	62	62	62
J-746	62	62	62	62
J-1044	62	62	62	62
J-854	62	62	62	62
J-614	62	62	62	62
J-1068	62	62	62	62
J-1068	62	62	62	62
J-19	62	62	62	62
J-764	62	62	62	62
J-764	62	62	62	62
J-386	62	62	62	62
J-805	62	62	62	62
J-1044	62	62	62	62
J-1090	62	62	62	62
J-1090	62	62	62	62
J-1044	62	62	62	62
J-918	62	62	62	62
J-870	62	62	62	62
J-911	62	62	62	62
J-1113	62	62	62	62
J-445	62	62	62	62
J-1089	62	62	62	62
J-1089	62	62	62	62
J-1071	62	62	62	62
J-684	62	62	62	62
J-969	62	62	62	62
J-921	62	62	62	62
J-211	62	62	62	62
J-31	62	62	62	62
J-771	62	62	62	62
J-727	61	61	61	61
J-684	61	61	61	61
J-570	61	61	61	61
J-571	61	61	61	61
J-787	61	61	61	61
J-826	61	61	61	61
J-826	61	61	61	61
J-901	61	61	61	61

Englewood Model Meter

Associated Element	Existing	0-4 Demand (gpd)	5-10 Demand (gpd)	11-20 Demand (gpd)
J-901	61	61	61	61
J-103	61	61	61	61
J-34	61	61	61	61
J-62	61	61	61	61
J-516	61	61	61	61
J-661	61	61	61	61
J-283	61	61	61	61
J-643	61	61	61	61
J-390	61	61	61	61
J-994	61	61	61	61
J-806	61	61	61	61
J-497	61	61	61	61
J-1102	61	61	61	61
J-653	61	61	61	61
J-808	61	61	61	61
J-700	61	61	61	61
J-776	61	61	61	61
J-776	61	61	61	61
J-699	61	61	61	61
J-699	61	61	61	61
J-700	61	61	61	61
J-701	61	61	61	61
J-324	61	61	61	61
J-920	61	61	61	61
J-865	61	61	61	61
J-572	61	61	61	61
J-225	61	61	61	61
J-211	61	61	61	61
J-211	61	61	61	61
J-673	61	61	61	61
J-211	61	61	61	61
J-969	61	61	61	61
J-978	61	61	61	61
J-1081	61	61	61	61
J-874	61	61	61	61
J-1060	61	61	61	61
J-841	61	61	61	61
J-811	61	61	61	61
J-860	61	61	61	61
J-724	61	61	61	61
J-751	61	61	61	61
J-752	61	61	61	61

Englewood Model Meter

Associated Element	Existing	0-4 Demand (gpd)	5-10 Demand (gpd)	11-20 Demand (gpd)
J-1194	61	61	61	61
J-713	61	61	61	61
J-969	61	61	61	61
J-971	61	61	61	61
J-971	61	61	61	61
J-547	61	61	61	61
J-1068	61	61	61	61
J-1068	61	61	61	61
J-1075	61	61	61	61
J-1065	61	61	61	61
J-981	61	61	61	61
J-1065	61	61	61	61
J-1082	61	61	61	61
J-628	61	61	61	61
J-595	61	61	61	61
J-854	61	61	61	61
J-614	61	61	61	61
J-1101	61	61	61	61
J-772	61	61	61	61
J-981	61	61	61	61
J-772	61	61	61	61
J-1068	61	61	61	61
J-1101	61	61	61	61
J-1101	61	61	61	61
J-793	61	61	61	61
J-614	61	61	61	61
J-614	61	61	61	61
J-19	61	61	61	61
J-19	61	61	61	61
J-1192	61	61	61	61
J-140	61	61	61	61
J-19	61	61	61	61
J-1074	61	61	61	61
J-719	61	61	61	61
J-140	61	61	61	61
J-183	61	61	61	61
J-267	61	61	61	61
J-764	61	61	61	61
J-764	61	61	61	61
J-1192	61	61	61	61
J-386	61	61	61	61
J-277	61	61	61	61

Englewood Model Meter

Associated Element	Existing	0-4 Demand (gpd)	5-10 Demand (gpd)	11-20 Demand (gpd)
J-277	61	61	61	61
J-1101	61	61	61	61
J-277	61	61	61	61
J-277	61	61	61	61
J-1101	61	61	61	61
J-1090	61	61	61	61
J-999	61	61	61	61
J-869	61	61	61	61
J-918	61	61	61	61
J-1038	61	61	61	61
J-1181	61	61	61	61
J-869	61	61	61	61
J-1000	61	61	61	61
J-1021	61	61	61	61
J-228	61	61	61	61
J-1098	61	61	61	61
J-986	61	61	61	61
J-1098	61	61	61	61
J-866	61	61	61	61
J-638	61	61	61	61
J-350	61	61	61	61
J-391	61	61	61	61
J-1113	61	61	61	61
J-795	61	61	61	61
J-820	61	61	61	61
J-445	61	61	61	61
J-639	61	61	61	61
J-445	61	61	61	61
J-1096	61	61	61	61
J-1013	61	61	61	61
J-969	61	61	61	61
J-828	61	61	61	61
J-1139	61	61	61	61
J-1139	61	61	61	61
J-571	60	60	60	60
J-688	60	60	60	60
J-570	60	60	60	60
J-480	60	60	60	60
J-727	60	60	60	60
J-535	60	60	60	60
J-452	60	60	60	60
J-643	60	60	60	60

Englewood Model Meter

Associated Element	Existing	0-4 Demand (gpd)	5-10 Demand (gpd)	11-20 Demand (gpd)
J-866	60	60	60	60
J-477	60	60	60	60
J-477	60	60	60	60
J-473	60	60	60	60
J-390	60	60	60	60
J-601	60	60	60	60
J-762	60	60	60	60
J-754	60	60	60	60
J-1105	60	60	60	60
J-946	60	60	60	60
J-601	60	60	60	60
J-776	60	60	60	60
J-700	60	60	60	60
J-700	60	60	60	60
J-726	60	60	60	60
J-711	60	60	60	60
J-324	60	60	60	60
J-49	60	60	60	60
J-49	60	60	60	60
J-920	60	60	60	60
J-1072	60	60	60	60
J-225	60	60	60	60
J-809	60	60	60	60
J-673	60	60	60	60
J-211	60	60	60	60
J-948	60	60	60	60
J-1006	60	60	60	60
J-1081	60	60	60	60
J-874	60	60	60	60
J-1081	60	60	60	60
J-860	60	60	60	60
J-848	60	60	60	60
J-1060	60	60	60	60
J-976	60	60	60	60
J-844	60	60	60	60
J-519	60	60	60	60
J-987	60	60	60	60
J-1024	60	60	60	60
J-1024	60	60	60	60
J-66	60	60	60	60
J-971	60	60	60	60
J-674	60	60	60	60

Englewood Model Meter

Associated Element	Existing	0-4 Demand (gpd)	5-10 Demand (gpd)	11-20 Demand (gpd)
J-902	60	60	60	60
J-732	60	60	60	60
J-1069	60	60	60	60
J-895	60	60	60	60
J-1067	60	60	60	60
J-1082	60	60	60	60
J-1082	60	60	60	60
J-1185	60	60	60	60
J-1054	60	60	60	60
J-206	60	60	60	60
J-854	60	60	60	60
J-614	60	60	60	60
J-854	60	60	60	60
J-614	60	60	60	60
J-785	60	60	60	60
J-785	60	60	60	60
J-1068	60	60	60	60
J-772	60	60	60	60
J-1068	60	60	60	60
J-1068	60	60	60	60
J-614	60	60	60	60
J-915	60	60	60	60
J-19	60	60	60	60
J-140	60	60	60	60
J-748	60	60	60	60
J-1074	60	60	60	60
J-642	60	60	60	60
J-1073	60	60	60	60
J-386	60	60	60	60
J-1101	60	60	60	60
J-386	60	60	60	60
J-277	60	60	60	60
J-1101	60	60	60	60
J-1101	60	60	60	60
J-1090	60	60	60	60
J-645	60	60	60	60
J-1038	60	60	60	60
J-645	60	60	60	60
J-975	60	60	60	60
J-1115	60	60	60	60
J-1115	60	60	60	60
J-408	60	60	60	60

Englewood Model Meter

Associated Element	Existing	0-4 Demand (gpd)	5-10 Demand (gpd)	11-20 Demand (gpd)
J-1021	60	60	60	60
J-1037	60	60	60	60
J-997	60	60	60	60
J-638	60	60	60	60
J-747	60	60	60	60
J-638	60	60	60	60
J-911	60	60	60	60
J-1113	60	60	60	60
J-1113	60	60	60	60
J-819	60	60	60	60
J-671	60	60	60	60
J-795	60	60	60	60
J-432	60	60	60	60
J-283	60	60	60	60
J-969	60	60	60	60
J-828	60	60	60	60
J-828	60	60	60	60
J-211	59	59	59	59
J-901	59	59	59	59
J-1086	59	59	59	59
J-1086	59	59	59	59
J-684	59	59	59	59
J-767	59	59	59	59
J-601	59	59	59	59
J-776	59	59	59	59
J-920	59	59	59	59
J-597	59	59	59	59
J-968	59	59	59	59
J-476	59	59	59	59
J-1060	59	59	59	59
J-1060	59	59	59	59
J-1081	59	59	59	59
J-811	59	59	59	59
J-1060	59	59	59	59
J-843	59	59	59	59
J-713	59	59	59	59
J-368	59	59	59	59
J-1031	59	59	59	59
J-1068	59	59	59	59
J-895	59	59	59	59
J-1183	59	59	59	59
J-1065	59	59	59	59

Englewood Model Meter

Associated Element	Existing	0-4 Demand (gpd)	5-10 Demand (gpd)	11-20 Demand (gpd)
J-979	59	59	59	59
J-737	59	59	59	59
J-1053	59	59	59	59
J-206	59	59	59	59
J-628	59	59	59	59
J-786	59	59	59	59
J-772	59	59	59	59
J-1068	59	59	59	59
J-63	59	59	59	59
J-1047	59	59	59	59
J-890	59	59	59	59
J-1101	59	59	59	59
J-638	59	59	59	59
J-170	59	59	59	59
J-671	59	59	59	59
J-1013	59	59	59	59
J-911	59	59	59	59
J-1091	59	59	59	59
J-727	58	58	58	58
J-896	58	58	58	58
J-220	58	58	58	58
J-160	58	58	58	58
J-1086	58	58	58	58
J-396	58	58	58	58
J-283	58	58	58	58
J-98	58	58	58	58
J-1041	58	58	58	58
J-1061	58	58	58	58
J-761	58	58	58	58
J-753	58	58	58	58
J-1102	58	58	58	58
J-761	58	58	58	58
J-653	58	58	58	58
J-653	58	58	58	58
J-947	58	58	58	58
J-776	58	58	58	58
J-700	58	58	58	58
J-776	58	58	58	58
J-700	58	58	58	58
J-700	58	58	58	58
J-701	58	58	58	58
J-700	58	58	58	58

Englewood Model Meter

Associated Element	Existing	0-4 Demand (gpd)	5-10 Demand (gpd)	11-20 Demand (gpd)
J-700	58	58	58	58
J-700	58	58	58	58
J-323	58	58	58	58
J-211	58	58	58	58
J-225	58	58	58	58
J-211	58	58	58	58
J-800	58	58	58	58
J-295	58	58	58	58
J-643	58	58	58	58
J-459	58	58	58	58
J-295	58	58	58	58
J-602	58	58	58	58
J-978	58	58	58	58
J-1081	58	58	58	58
J-1081	58	58	58	58
J-874	58	58	58	58
J-873	58	58	58	58
J-724	58	58	58	58
J-327	58	58	58	58
J-1060	58	58	58	58
J-843	58	58	58	58
J-1024	58	58	58	58
J-122	58	58	58	58
J-518	58	58	58	58
J-515	58	58	58	58
J-42	58	58	58	58
J-969	58	58	58	58
J-971	58	58	58	58
J-81	58	58	58	58
J-1012	58	58	58	58
J-971	58	58	58	58
J-842	58	58	58	58
J-1068	58	58	58	58
J-1068	58	58	58	58
J-1069	58	58	58	58
J-1067	58	58	58	58
J-1065	58	58	58	58
J-1075	58	58	58	58
J-981	58	58	58	58
J-1082	58	58	58	58
J-1054	58	58	58	58
J-1082	58	58	58	58

Englewood Model Meter

Associated Element	Existing	0-4 Demand (gpd)	5-10 Demand (gpd)	11-20 Demand (gpd)
J-1187	58	58	58	58
J-1184	58	58	58	58
J-528	58	58	58	58
J-206	58	58	58	58
J-710	58	58	58	58
J-746	58	58	58	58
J-1044	58	58	58	58
J-614	58	58	58	58
J-614	58	58	58	58
J-1101	58	58	58	58
J-1101	58	58	58	58
J-793	58	58	58	58
J-1076	58	58	58	58
J-793	58	58	58	58
J-785	58	58	58	58
J-772	58	58	58	58
J-772	58	58	58	58
J-785	58	58	58	58
J-772	58	58	58	58
J-772	58	58	58	58
J-1011	58	58	58	58
J-614	58	58	58	58
J-614	58	58	58	58
J-1011	58	58	58	58
J-19	58	58	58	58
J-1074	58	58	58	58
J-1047	58	58	58	58
J-1191	58	58	58	58
J-748	58	58	58	58
J-749	58	58	58	58
J-19	58	58	58	58
J-1192	58	58	58	58
J-641	58	58	58	58
J-764	58	58	58	58
J-764	58	58	58	58
J-277	58	58	58	58
J-1044	58	58	58	58
J-918	58	58	58	58
J-918	58	58	58	58
J-1038	58	58	58	58
J-1038	58	58	58	58
J-644	58	58	58	58

Englewood Model Meter

Associated Element	Existing	0-4 Demand (gpd)	5-10 Demand (gpd)	11-20 Demand (gpd)
J-1048	58	58	58	58
J-191	58	58	58	58
J-918	58	58	58	58
J-869	58	58	58	58
J-393	58	58	58	58
J-797	58	58	58	58
J-1181	58	58	58	58
J-676	58	58	58	58
J-958	58	58	58	58
J-686	58	58	58	58
J-122	58	58	58	58
J-1031	58	58	58	58
J-638	58	58	58	58
J-420	58	58	58	58
J-15	58	58	58	58
J-304	58	58	58	58
J-998	58	58	58	58
J-391	58	58	58	58
J-618	58	58	58	58
J-445	58	58	58	58
J-392	58	58	58	58
J-828	58	58	58	58
J-1174	58	58	58	58
J-818	58	58	58	58
J-847	58	58	58	58
J-847	58	58	58	58
J-92	58	58	58	58
J-210	58	58	58	58
J-821	58	58	58	58
J-220	57	57	57	57
J-103	57	57	57	57
J-516	57	57	57	57
J-601	57	57	57	57
J-601	57	57	57	57
J-767	57	57	57	57
J-1009	57	57	57	57
J-776	57	57	57	57
J-776	57	57	57	57
J-572	57	57	57	57
J-920	57	57	57	57
J-225	57	57	57	57
J-211	57	57	57	57

Englewood Model Meter

Associated Element	Existing	0-4 Demand (gpd)	5-10 Demand (gpd)	11-20 Demand (gpd)
J-225	57	57	57	57
J-829	57	57	57	57
J-1060	57	57	57	57
J-849	57	57	57	57
J-713	57	57	57	57
J-751	57	57	57	57
J-693	57	57	57	57
J-1082	57	57	57	57
J-1065	57	57	57	57
J-206	57	57	57	57
J-1101	57	57	57	57
J-854	57	57	57	57
J-1120	57	57	57	57
J-206	57	57	57	57
J-1011	57	57	57	57
J-749	57	57	57	57
J-1192	57	57	57	57
J-641	57	57	57	57
J-19	57	57	57	57
J-1191	57	57	57	57
J-889	57	57	57	57
J-764	57	57	57	57
J-764	57	57	57	57
J-1090	57	57	57	57
J-1090	57	57	57	57
J-1090	57	57	57	57
J-869	57	57	57	57
J-970	57	57	57	57
J-1181	57	57	57	57
J-396	57	57	57	57
J-685	57	57	57	57
J-1022	57	57	57	57
J-1013	57	57	57	57
J-969	57	57	57	57
J-818	57	57	57	57
J-828	57	57	57	57
J-570	56	56	56	56
J-720	56	56	56	56
J-570	56	56	56	56
J-735	56	56	56	56
J-91	56	56	56	56
J-787	56	56	56	56

Englewood Model Meter

Associated Element	Existing	0-4 Demand (gpd)	5-10 Demand (gpd)	11-20 Demand (gpd)
J-211	56	56	56	56
J-787	56	56	56	56
J-787	56	56	56	56
J-821	56	56	56	56
J-901	56	56	56	56
J-31	56	56	56	56
J-901	56	56	56	56
J-821	56	56	56	56
J-103	56	56	56	56
J-638	56	56	56	56
J-435	56	56	56	56
J-1061	56	56	56	56
J-1032	56	56	56	56
J-601	56	56	56	56
J-114	56	56	56	56
J-1061	56	56	56	56
J-761	56	56	56	56
J-888	56	56	56	56
J-762	56	56	56	56
J-762	56	56	56	56
J-946	56	56	56	56
J-767	56	56	56	56
J-419	56	56	56	56
J-577	56	56	56	56
J-776	56	56	56	56
J-700	56	56	56	56
J-776	56	56	56	56
J-699	56	56	56	56
J-699	56	56	56	56
J-700	56	56	56	56
J-699	56	56	56	56
J-700	56	56	56	56
J-865	56	56	56	56
J-700	56	56	56	56
J-225	56	56	56	56
J-673	56	56	56	56
J-1170	56	56	56	56
J-516	56	56	56	56
J-516	56	56	56	56
J-328	56	56	56	56
J-950	56	56	56	56
J-1060	56	56	56	56

Englewood Model Meter

Associated Element	Existing	0-4 Demand (gpd)	5-10 Demand (gpd)	11-20 Demand (gpd)
J-1060	56	56	56	56
J-841	56	56	56	56
J-1060	56	56	56	56
J-843	56	56	56	56
J-383	56	56	56	56
J-1012	56	56	56	56
J-972	56	56	56	56
J-1076	56	56	56	56
J-1075	56	56	56	56
J-1075	56	56	56	56
J-737	56	56	56	56
J-1082	56	56	56	56
J-834	56	56	56	56
J-628	56	56	56	56
J-710	56	56	56	56
J-206	56	56	56	56
J-854	56	56	56	56
J-614	56	56	56	56
J-1101	56	56	56	56
J-1101	56	56	56	56
J-1076	56	56	56	56
J-1068	56	56	56	56
J-614	56	56	56	56
J-614	56	56	56	56
J-879	56	56	56	56
J-962	56	56	56	56
J-614	56	56	56	56
J-749	56	56	56	56
J-749	56	56	56	56
J-1192	56	56	56	56
J-19	56	56	56	56
J-1047	56	56	56	56
J-19	56	56	56	56
J-769	56	56	56	56
J-1101	56	56	56	56
J-1192	56	56	56	56
J-1192	56	56	56	56
J-764	56	56	56	56
J-748	56	56	56	56
J-277	56	56	56	56
J-1101	56	56	56	56
J-1044	56	56	56	56

Englewood Model Meter

Associated Element	Existing	0-4 Demand (gpd)	5-10 Demand (gpd)	11-20 Demand (gpd)
J-1090	56	56	56	56
J-1044	56	56	56	56
J-645	56	56	56	56
J-645	56	56	56	56
J-191	56	56	56	56
J-870	56	56	56	56
J-1033	56	56	56	56
J-1181	56	56	56	56
J-393	56	56	56	56
J-675	56	56	56	56
J-675	56	56	56	56
J-675	56	56	56	56
J-239	56	56	56	56
J-1021	56	56	56	56
J-1031	56	56	56	56
J-866	56	56	56	56
J-468	56	56	56	56
J-795	56	56	56	56
J-1071	56	56	56	56
J-795	56	56	56	56
J-755	56	56	56	56
J-639	56	56	56	56
J-519	56	56	56	56
J-969	56	56	56	56
J-969	56	56	56	56
J-459	56	56	56	56
J-828	56	56	56	56
J-847	56	56	56	56
J-771	56	56	56	56
J-949	56	56	56	56
J-720	55	55	55	55
J-709	55	55	55	55
J-211	55	55	55	55
J-211	55	55	55	55
J-220	55	55	55	55
J-831	55	55	55	55
J-34	55	55	55	55
J-615	55	55	55	55
J-1086	55	55	55	55
J-221	55	55	55	55
J-516	55	55	55	55
J-468	55	55	55	55

Englewood Model Meter

Associated Element	Existing	0-4 Demand (gpd)	5-10 Demand (gpd)	11-20 Demand (gpd)
J-468	55	55	55	55
J-473	55	55	55	55
J-1041	55	55	55	55
J-1041	55	55	55	55
J-473	55	55	55	55
J-493	55	55	55	55
J-272	55	55	55	55
J-767	55	55	55	55
J-538	55	55	55	55
J-767	55	55	55	55
J-1127	55	55	55	55
J-1099	55	55	55	55
J-226	55	55	55	55
J-835	55	55	55	55
J-700	55	55	55	55
J-776	55	55	55	55
J-701	55	55	55	55
J-701	55	55	55	55
J-699	55	55	55	55
J-711	55	55	55	55
J-572	55	55	55	55
J-122	55	55	55	55
J-726	55	55	55	55
J-755	55	55	55	55
J-211	55	55	55	55
J-225	55	55	55	55
J-800	55	55	55	55
J-969	55	55	55	55
J-735	55	55	55	55
J-683	55	55	55	55
J-328	55	55	55	55
J-829	55	55	55	55
J-1060	55	55	55	55
J-1060	55	55	55	55
J-1081	55	55	55	55
J-860	55	55	55	55
J-989	55	55	55	55
J-989	55	55	55	55
J-204	55	55	55	55
J-1060	55	55	55	55
J-204	55	55	55	55
J-752	55	55	55	55

Englewood Model Meter

Associated Element	Existing	0-4 Demand (gpd)	5-10 Demand (gpd)	11-20 Demand (gpd)
J-843	55	55	55	55
J-752	55	55	55	55
J-987	55	55	55	55
J-851	55	55	55	55
J-829	55	55	55	55
J-602	55	55	55	55
J-28	55	55	55	55
J-971	55	55	55	55
J-714	55	55	55	55
J-1012	55	55	55	55
J-1069	55	55	55	55
J-275	55	55	55	55
J-1076	55	55	55	55
J-895	55	55	55	55
J-1082	55	55	55	55
J-854	55	55	55	55
J-854	55	55	55	55
J-854	55	55	55	55
J-614	55	55	55	55
J-1101	55	55	55	55
J-614	55	55	55	55
J-174	55	55	55	55
J-772	55	55	55	55
J-772	55	55	55	55
J-772	55	55	55	55
J-772	55	55	55	55
J-1068	55	55	55	55
J-1069	55	55	55	55
J-1069	55	55	55	55
J-962	55	55	55	55
J-385	55	55	55	55
J-614	55	55	55	55
J-614	55	55	55	55
J-780	55	55	55	55
J-1011	55	55	55	55
J-385	55	55	55	55
J-1047	55	55	55	55
J-748	55	55	55	55
J-641	55	55	55	55
J-1191	55	55	55	55
J-1191	55	55	55	55
J-749	55	55	55	55

Englewood Model Meter

Associated Element	Existing	0-4 Demand (gpd)	5-10 Demand (gpd)	11-20 Demand (gpd)
J-1047	55	55	55	55
J-19	55	55	55	55
J-764	55	55	55	55
J-764	55	55	55	55
J-764	55	55	55	55
J-1101	55	55	55	55
J-1101	55	55	55	55
J-277	55	55	55	55
J-952	55	55	55	55
J-952	55	55	55	55
J-1090	55	55	55	55
J-805	55	55	55	55
J-1044	55	55	55	55
J-805	55	55	55	55
J-1090	55	55	55	55
J-804	55	55	55	55
J-645	55	55	55	55
J-1038	55	55	55	55
J-359	55	55	55	55
J-932	55	55	55	55
J-393	55	55	55	55
J-869	55	55	55	55
J-1174	55	55	55	55
J-1070	55	55	55	55
J-675	55	55	55	55
J-986	55	55	55	55
J-866	55	55	55	55
J-15	55	55	55	55
J-1085	55	55	55	55
J-998	55	55	55	55
J-503	55	55	55	55
J-200	55	55	55	55
J-1013	55	55	55	55
J-1113	55	55	55	55
J-755	55	55	55	55
J-1013	55	55	55	55
J-1022	55	55	55	55
J-683	55	55	55	55
J-989	55	55	55	55
J-969	55	55	55	55
J-969	55	55	55	55
J-969	55	55	55	55

Englewood Model Meter

Associated Element	Existing	0-4 Demand (gpd)	5-10 Demand (gpd)	11-20 Demand (gpd)
J-969	55	55	55	55
J-969	55	55	55	55
J-969	55	55	55	55
J-867	55	55	55	55
J-828	55	55	55	55
J-818	55	55	55	55
J-827	55	55	55	55
J-828	55	55	55	55
J-828	55	55	55	55
J-1091	55	55	55	55
J-1139	55	55	55	55
J-847	55	55	55	55
J-1091	55	55	55	55
J-771	54	54	54	54
J-160	54	54	54	54
J-776	54	54	54	54
J-1009	54	54	54	54
J-324	54	54	54	54
J-324	54	54	54	54
J-572	54	54	54	54
J-225	54	54	54	54
J-211	54	54	54	54
J-800	54	54	54	54
J-759	54	54	54	54
J-1081	54	54	54	54
J-1081	54	54	54	54
J-1060	54	54	54	54
J-848	54	54	54	54
J-811	54	54	54	54
J-811	54	54	54	54
J-1060	54	54	54	54
J-369	54	54	54	54
J-751	54	54	54	54
J-706	54	54	54	54
J-1068	54	54	54	54
J-1082	54	54	54	54
J-275	54	54	54	54
J-1082	54	54	54	54
J-1184	54	54	54	54
J-840	54	54	54	54
J-628	54	54	54	54
J-854	54	54	54	54

Englewood Model Meter

Associated Element	Existing	0-4 Demand (gpd)	5-10 Demand (gpd)	11-20 Demand (gpd)
J-895	54	54	54	54
J-772	54	54	54	54
J-1047	54	54	54	54
J-890	54	54	54	54
J-386	54	54	54	54
J-1192	54	54	54	54
J-277	54	54	54	54
J-277	54	54	54	54
J-277	54	54	54	54
J-1101	54	54	54	54
J-277	54	54	54	54
J-1090	54	54	54	54
J-1090	54	54	54	54
J-1070	54	54	54	54
J-359	54	54	54	54
J-918	54	54	54	54
J-918	54	54	54	54
J-408	54	54	54	54
J-408	54	54	54	54
J-1033	54	54	54	54
J-1170	54	54	54	54
J-293	54	54	54	54
J-1085	54	54	54	54
J-1071	54	54	54	54
J-1013	54	54	54	54
J-969	54	54	54	54
J-91	54	54	54	54
J-709	53	53	53	53
J-863	53	53	53	53
J-211	53	53	53	53
J-949	53	53	53	53
J-771	53	53	53	53
J-821	53	53	53	53
J-949	53	53	53	53
J-160	53	53	53	53
J-1086	53	53	53	53
J-1061	53	53	53	53
J-390	53	53	53	53
J-762	53	53	53	53
J-762	53	53	53	53
J-729	53	53	53	53
J-887	53	53	53	53

Englewood Model Meter

Associated Element	Existing	0-4 Demand (gpd)	5-10 Demand (gpd)	11-20 Demand (gpd)
J-601	53	53	53	53
J-601	53	53	53	53
J-808	53	53	53	53
J-1059	53	53	53	53
J-946	53	53	53	53
J-419	53	53	53	53
J-700	53	53	53	53
J-1031	53	53	53	53
J-122	53	53	53	53
J-930	53	53	53	53
J-211	53	53	53	53
J-225	53	53	53	53
J-968	53	53	53	53
J-428	53	53	53	53
J-296	53	53	53	53
J-428	53	53	53	53
J-625	53	53	53	53
J-93	53	53	53	53
J-759	53	53	53	53
J-524	53	53	53	53
J-1081	53	53	53	53
J-841	53	53	53	53
J-1081	53	53	53	53
J-1081	53	53	53	53
J-811	53	53	53	53
J-1116	53	53	53	53
J-989	53	53	53	53
J-811	53	53	53	53
J-647	53	53	53	53
J-327	53	53	53	53
J-751	53	53	53	53
J-976	53	53	53	53
J-843	53	53	53	53
J-122	53	53	53	53
J-713	53	53	53	53
J-42	53	53	53	53
J-969	53	53	53	53
J-82	53	53	53	53
J-971	53	53	53	53
J-178	53	53	53	53
J-1069	53	53	53	53
J-1069	53	53	53	53

Englewood Model Meter

Associated Element	Existing	0-4 Demand (gpd)	5-10 Demand (gpd)	11-20 Demand (gpd)
J-1068	53	53	53	53
J-1075	53	53	53	53
J-1075	53	53	53	53
J-1083	53	53	53	53
J-1082	53	53	53	53
J-979	53	53	53	53
J-1184	53	53	53	53
J-1128	53	53	53	53
J-545	53	53	53	53
J-628	53	53	53	53
J-746	53	53	53	53
J-854	53	53	53	53
J-614	53	53	53	53
J-1011	53	53	53	53
J-614	53	53	53	53
J-1067	53	53	53	53
J-895	53	53	53	53
J-793	53	53	53	53
J-1076	53	53	53	53
J-1069	53	53	53	53
J-1068	53	53	53	53
J-1101	53	53	53	53
J-385	53	53	53	53
J-614	53	53	53	53
J-1011	53	53	53	53
J-19	53	53	53	53
J-1047	53	53	53	53
J-1192	53	53	53	53
J-1074	53	53	53	53
J-890	53	53	53	53
J-832	53	53	53	53
J-1073	53	53	53	53
J-764	53	53	53	53
J-748	53	53	53	53
J-764	53	53	53	53
J-386	53	53	53	53
J-764	53	53	53	53
J-764	53	53	53	53
J-386	53	53	53	53
J-764	53	53	53	53
J-277	53	53	53	53
J-277	53	53	53	53

Englewood Model Meter

Associated Element	Existing	0-4 Demand (gpd)	5-10 Demand (gpd)	11-20 Demand (gpd)
J-1044	53	53	53	53
J-932	53	53	53	53
J-918	53	53	53	53
J-870	53	53	53	53
J-1033	53	53	53	53
J-675	53	53	53	53
J-676	53	53	53	53
J-1070	53	53	53	53
J-1037	53	53	53	53
J-638	53	53	53	53
J-866	53	53	53	53
J-911	53	53	53	53
J-998	53	53	53	53
J-171	53	53	53	53
J-1099	53	53	53	53
J-1022	53	53	53	53
J-503	53	53	53	53
J-725	53	53	53	53
J-283	53	53	53	53
J-969	53	53	53	53
J-828	53	53	53	53
J-828	53	53	53	53
J-930	53	53	53	53
J-818	53	53	53	53
J-949	53	53	53	53
J-1086	53	53	53	53
J-720	52	52	52	52
J-479	52	52	52	52
J-727	52	52	52	52
J-727	52	52	52	52
J-682	52	52	52	52
J-826	52	52	52	52
J-91	52	52	52	52
J-771	52	52	52	52
J-31	52	52	52	52
J-160	52	52	52	52
J-87	52	52	52	52
J-283	52	52	52	52
J-888	52	52	52	52
J-762	52	52	52	52
J-729	52	52	52	52
J-1055	52	52	52	52

Englewood Model Meter

Associated Element	Existing	0-4 Demand (gpd)	5-10 Demand (gpd)	11-20 Demand (gpd)
J-1059	52	52	52	52
J-601	52	52	52	52
J-700	52	52	52	52
J-776	52	52	52	52
J-700	52	52	52	52
J-699	52	52	52	52
J-699	52	52	52	52
J-1031	52	52	52	52
J-572	52	52	52	52
J-1031	52	52	52	52
J-597	52	52	52	52
J-597	52	52	52	52
J-865	52	52	52	52
J-122	52	52	52	52
J-672	52	52	52	52
J-211	52	52	52	52
J-948	52	52	52	52
J-673	52	52	52	52
J-211	52	52	52	52
J-211	52	52	52	52
J-516	52	52	52	52
J-969	52	52	52	52
J-458	52	52	52	52
J-459	52	52	52	52
J-477	52	52	52	52
J-477	52	52	52	52
J-295	52	52	52	52
J-951	52	52	52	52
J-524	52	52	52	52
J-950	52	52	52	52
J-1060	52	52	52	52
J-860	52	52	52	52
J-989	52	52	52	52
J-788	52	52	52	52
J-1060	52	52	52	52
J-1094	52	52	52	52
J-751	52	52	52	52
J-751	52	52	52	52
J-521	52	52	52	52
J-713	52	52	52	52
J-123	52	52	52	52
J-715	52	52	52	52

Englewood Model Meter

Associated Element	Existing	0-4 Demand (gpd)	5-10 Demand (gpd)	11-20 Demand (gpd)
J-714	52	52	52	52
J-715	52	52	52	52
J-1068	52	52	52	52
J-737	52	52	52	52
J-1190	52	52	52	52
J-737	52	52	52	52
J-545	52	52	52	52
J-710	52	52	52	52
J-628	52	52	52	52
J-854	52	52	52	52
J-854	52	52	52	52
J-1011	52	52	52	52
J-1101	52	52	52	52
J-1068	52	52	52	52
J-1068	52	52	52	52
J-1120	52	52	52	52
J-772	52	52	52	52
J-1120	52	52	52	52
J-614	52	52	52	52
J-614	52	52	52	52
J-614	52	52	52	52
J-614	52	52	52	52
J-748	52	52	52	52
J-1074	52	52	52	52
J-1074	52	52	52	52
J-19	52	52	52	52
J-1192	52	52	52	52
J-764	52	52	52	52
J-764	52	52	52	52
J-764	52	52	52	52
J-764	52	52	52	52
J-1073	52	52	52	52
J-386	52	52	52	52
J-277	52	52	52	52
J-1101	52	52	52	52
J-1101	52	52	52	52
J-277	52	52	52	52
J-1044	52	52	52	52
J-644	52	52	52	52
J-1038	52	52	52	52
J-645	52	52	52	52
J-1048	52	52	52	52

Englewood Model Meter

Associated Element	Existing	0-4 Demand (gpd)	5-10 Demand (gpd)	11-20 Demand (gpd)
J-191	52	52	52	52
J-870	52	52	52	52
J-970	52	52	52	52
J-675	52	52	52	52
J-1021	52	52	52	52
J-228	52	52	52	52
J-239	52	52	52	52
J-654	52	52	52	52
J-686	52	52	52	52
J-937	52	52	52	52
J-986	52	52	52	52
J-958	52	52	52	52
J-791	52	52	52	52
J-917	52	52	52	52
J-655	52	52	52	52
J-638	52	52	52	52
J-1099	52	52	52	52
J-171	52	52	52	52
J-1071	52	52	52	52
J-1057	52	52	52	52
J-458	52	52	52	52
J-969	52	52	52	52
J-969	52	52	52	52
J-683	52	52	52	52
J-709	52	52	52	52
J-825	52	52	52	52
J-828	52	52	52	52
J-828	52	52	52	52
J-943	52	52	52	52
J-828	52	52	52	52
J-930	52	52	52	52
J-930	52	52	52	52
J-818	52	52	52	52
J-797	52	52	52	52
J-821	52	52	52	52
J-949	52	52	52	52
J-397	51	51	51	51
J-440	51	51	51	51
J-91	51	51	51	51
J-102	51	51	51	51
J-452	51	51	51	51
J-1080	51	51	51	51

Englewood Model Meter

Associated Element	Existing	0-4 Demand (gpd)	5-10 Demand (gpd)	11-20 Demand (gpd)
J-831	51	51	51	51
J-787	51	51	51	51
J-767	51	51	51	51
J-653	51	51	51	51
J-776	51	51	51	51
J-1072	51	51	51	51
J-1031	51	51	51	51
J-596	51	51	51	51
J-597	51	51	51	51
J-865	51	51	51	51
J-213	51	51	51	51
J-211	51	51	51	51
J-969	51	51	51	51
J-516	51	51	51	51
J-759	51	51	51	51
J-366	51	51	51	51
J-841	51	51	51	51
J-1060	51	51	51	51
J-944	51	51	51	51
J-951	51	51	51	51
J-957	51	51	51	51
J-842	51	51	51	51
J-1067	51	51	51	51
J-981	51	51	51	51
J-1067	51	51	51	51
J-895	51	51	51	51
J-895	51	51	51	51
J-979	51	51	51	51
J-1082	51	51	51	51
J-1068	51	51	51	51
J-772	51	51	51	51
J-1068	51	51	51	51
J-1192	51	51	51	51
J-1191	51	51	51	51
J-1191	51	51	51	51
J-1047	51	51	51	51
J-1191	51	51	51	51
J-1192	51	51	51	51
J-277	51	51	51	51
J-277	51	51	51	51
J-1038	51	51	51	51
J-359	51	51	51	51

Englewood Model Meter

Associated Element	Existing	0-4 Demand (gpd)	5-10 Demand (gpd)	11-20 Demand (gpd)
J-15	51	51	51	51
J-755	51	51	51	51
J-969	51	51	51	51
J-943	51	51	51	51
J-1174	51	51	51	51
J-847	51	51	51	51
J-818	51	51	51	51
J-1139	51	51	51	51
J-91	51	51	51	51
J-186	50	50	50	50
J-949	50	50	50	50
J-821	50	50	50	50
J-949	50	50	50	50
J-31	50	50	50	50
J-535	50	50	50	50
J-283	50	50	50	50
J-292	50	50	50	50
J-1010	50	50	50	50
J-1041	50	50	50	50
J-973	50	50	50	50
J-762	50	50	50	50
J-753	50	50	50	50
J-1105	50	50	50	50
J-768	50	50	50	50
J-653	50	50	50	50
J-538	50	50	50	50
J-653	50	50	50	50
J-601	50	50	50	50
J-244	50	50	50	50
J-538	50	50	50	50
J-577	50	50	50	50
J-776	50	50	50	50
J-776	50	50	50	50
J-699	50	50	50	50
J-578	50	50	50	50
J-699	50	50	50	50
J-701	50	50	50	50
J-699	50	50	50	50
J-1089	50	50	50	50
J-572	50	50	50	50
J-1096	50	50	50	50
J-1031	50	50	50	50

Englewood Model Meter

Associated Element	Existing	0-4 Demand (gpd)	5-10 Demand (gpd)	11-20 Demand (gpd)
J-49	50	50	50	50
J-323	50	50	50	50
J-673	50	50	50	50
J-211	50	50	50	50
J-211	50	50	50	50
J-969	50	50	50	50
J-576	50	50	50	50
J-968	50	50	50	50
J-968	50	50	50	50
J-735	50	50	50	50
J-996	50	50	50	50
J-1081	50	50	50	50
J-811	50	50	50	50
J-1060	50	50	50	50
J-873	50	50	50	50
J-751	50	50	50	50
J-519	50	50	50	50
J-825	50	50	50	50
J-851	50	50	50	50
J-1076	50	50	50	50
J-528	50	50	50	50
J-710	50	50	50	50
J-206	50	50	50	50
J-546	50	50	50	50
J-206	50	50	50	50
J-1101	50	50	50	50
J-1101	50	50	50	50
J-772	50	50	50	50
J-1068	50	50	50	50
J-1068	50	50	50	50
J-1069	50	50	50	50
J-1068	50	50	50	50
J-1011	50	50	50	50
J-584	50	50	50	50
J-1192	50	50	50	50
J-1074	50	50	50	50
J-1191	50	50	50	50
J-749	50	50	50	50
J-1035	50	50	50	50
J-1027	50	50	50	50
J-1192	50	50	50	50
J-764	50	50	50	50

Englewood Model Meter

Associated Element	Existing	0-4 Demand (gpd)	5-10 Demand (gpd)	11-20 Demand (gpd)
J-1192	50	50	50	50
J-749	50	50	50	50
J-748	50	50	50	50
J-764	50	50	50	50
J-1101	50	50	50	50
J-1044	50	50	50	50
J-1044	50	50	50	50
J-918	50	50	50	50
J-470	50	50	50	50
J-645	50	50	50	50
J-1038	50	50	50	50
J-645	50	50	50	50
J-1038	50	50	50	50
J-393	50	50	50	50
J-869	50	50	50	50
J-1021	50	50	50	50
J-1000	50	50	50	50
J-791	50	50	50	50
J-686	50	50	50	50
J-638	50	50	50	50
J-468	50	50	50	50
J-638	50	50	50	50
J-350	50	50	50	50
J-1113	50	50	50	50
J-391	50	50	50	50
J-391	50	50	50	50
J-1113	50	50	50	50
J-725	50	50	50	50
J-1023	50	50	50	50
J-819	50	50	50	50
J-1071	50	50	50	50
J-725	50	50	50	50
J-639	50	50	50	50
J-503	50	50	50	50
J-1022	50	50	50	50
J-755	50	50	50	50
J-969	50	50	50	50
J-969	50	50	50	50
J-828	50	50	50	50
J-867	50	50	50	50
J-828	50	50	50	50
J-828	50	50	50	50

Englewood Model Meter

Associated Element	Existing	0-4 Demand (gpd)	5-10 Demand (gpd)	11-20 Demand (gpd)
J-1091	50	50	50	50
J-211	50	50	50	50
J-211	49	49	49	49
J-830	49	49	49	49
J-949	49	49	49	49
J-1086	49	49	49	49
J-601	49	49	49	49
J-767	49	49	49	49
J-343	49	49	49	49
J-1009	49	49	49	49
J-49	49	49	49	49
J-1072	49	49	49	49
J-243	49	49	49	49
J-865	49	49	49	49
J-211	49	49	49	49
J-969	49	49	49	49
J-800	49	49	49	49
J-295	49	49	49	49
J-1060	49	49	49	49
J-1081	49	49	49	49
J-1081	49	49	49	49
J-713	49	49	49	49
J-521	49	49	49	49
J-874	49	49	49	49
J-866	49	49	49	49
J-1075	49	49	49	49
J-981	49	49	49	49
J-1075	49	49	49	49
J-1076	49	49	49	49
J-1082	49	49	49	49
J-840	49	49	49	49
J-628	49	49	49	49
J-748	49	49	49	49
J-1191	49	49	49	49
J-749	49	49	49	49
J-641	49	49	49	49
J-19	49	49	49	49
J-386	49	49	49	49
J-277	49	49	49	49
J-277	49	49	49	49
J-1090	49	49	49	49
J-1044	49	49	49	49

Englewood Model Meter

Associated Element	Existing	0-4 Demand (gpd)	5-10 Demand (gpd)	11-20 Demand (gpd)
J-645	49	49	49	49
J-932	49	49	49	49
J-932	49	49	49	49
J-1113	49	49	49	49
J-1099	49	49	49	49
J-170	49	49	49	49
J-80	49	49	49	49
J-1013	49	49	49	49
J-969	49	49	49	49
J-92	49	49	49	49
J-1139	49	49	49	49
J-688	48	48	48	48
J-727	48	48	48	48
J-570	48	48	48	48
J-479	48	48	48	48
J-681	48	48	48	48
J-211	48	48	48	48
J-787	48	48	48	48
J-103	48	48	48	48
J-30	48	48	48	48
J-34	48	48	48	48
J-380	48	48	48	48
J-787	48	48	48	48
J-767	48	48	48	48
J-473	48	48	48	48
J-473	48	48	48	48
J-605	48	48	48	48
J-783	48	48	48	48
J-767	48	48	48	48
J-563	48	48	48	48
J-767	48	48	48	48
J-776	48	48	48	48
J-700	48	48	48	48
J-776	48	48	48	48
J-776	48	48	48	48
J-699	48	48	48	48
J-701	48	48	48	48
J-572	48	48	48	48
J-122	48	48	48	48
J-920	48	48	48	48
J-211	48	48	48	48
J-211	48	48	48	48

Englewood Model Meter

Associated Element	Existing	0-4 Demand (gpd)	5-10 Demand (gpd)	11-20 Demand (gpd)
J-673	48	48	48	48
J-969	48	48	48	48
J-750	48	48	48	48
J-829	48	48	48	48
J-447	48	48	48	48
J-876	48	48	48	48
J-328	48	48	48	48
J-876	48	48	48	48
J-1081	48	48	48	48
J-1081	48	48	48	48
J-811	48	48	48	48
J-811	48	48	48	48
J-860	48	48	48	48
J-751	48	48	48	48
J-751	48	48	48	48
J-751	48	48	48	48
J-969	48	48	48	48
J-714	48	48	48	48
J-971	48	48	48	48
J-1069	48	48	48	48
J-275	48	48	48	48
J-549	48	48	48	48
J-894	48	48	48	48
J-175	48	48	48	48
J-1076	48	48	48	48
J-1075	48	48	48	48
J-979	48	48	48	48
J-1184	48	48	48	48
J-902	48	48	48	48
J-746	48	48	48	48
J-746	48	48	48	48
J-746	48	48	48	48
J-854	48	48	48	48
J-854	48	48	48	48
J-772	48	48	48	48
J-909	48	48	48	48
J-1101	48	48	48	48
J-1011	48	48	48	48
J-614	48	48	48	48
J-614	48	48	48	48
J-614	48	48	48	48
J-748	48	48	48	48

Englewood Model Meter

Associated Element	Existing	0-4 Demand (gpd)	5-10 Demand (gpd)	11-20 Demand (gpd)
J-1087	48	48	48	48
J-749	48	48	48	48
J-1192	48	48	48	48
J-1047	48	48	48	48
J-749	48	48	48	48
J-184	48	48	48	48
J-748	48	48	48	48
J-386	48	48	48	48
J-386	48	48	48	48
J-1192	48	48	48	48
J-277	48	48	48	48
J-1101	48	48	48	48
J-1044	48	48	48	48
J-804	48	48	48	48
J-805	48	48	48	48
J-545	48	48	48	48
J-45	48	48	48	48
J-1038	48	48	48	48
J-869	48	48	48	48
J-408	48	48	48	48
J-645	48	48	48	48
J-952	48	48	48	48
J-986	48	48	48	48
J-144	48	48	48	48
J-1031	48	48	48	48
J-304	48	48	48	48
J-304	48	48	48	48
J-1013	48	48	48	48
J-445	48	48	48	48
J-503	48	48	48	48
J-684	48	48	48	48
J-828	48	48	48	48
J-828	48	48	48	48
J-784	48	48	48	48
J-1091	48	48	48	48
J-1139	48	48	48	48
J-516	48	48	48	48
J-863	47	47	47	47
J-440	47	47	47	47
J-787	47	47	47	47
J-103	47	47	47	47
J-34	47	47	47	47

Englewood Model Meter

Associated Element	Existing	0-4 Demand (gpd)	5-10 Demand (gpd)	11-20 Demand (gpd)
J-103	47	47	47	47
J-325	47	47	47	47
J-1086	47	47	47	47
J-516	47	47	47	47
J-476	47	47	47	47
J-468	47	47	47	47
J-643	47	47	47	47
J-995	47	47	47	47
J-50	47	47	47	47
J-904	47	47	47	47
J-904	47	47	47	47
J-904	47	47	47	47
J-904	47	47	47	47
J-729	47	47	47	47
J-767	47	47	47	47
J-767	47	47	47	47
J-418	47	47	47	47
J-776	47	47	47	47
J-776	47	47	47	47
J-699	47	47	47	47
J-700	47	47	47	47
J-699	47	47	47	47
J-572	47	47	47	47
J-1031	47	47	47	47
J-323	47	47	47	47
J-876	47	47	47	47
J-576	47	47	47	47
J-428	47	47	47	47
J-643	47	47	47	47
J-458	47	47	47	47
J-458	47	47	47	47
J-950	47	47	47	47
J-996	47	47	47	47
J-978	47	47	47	47
J-950	47	47	47	47
J-759	47	47	47	47
J-1081	47	47	47	47
J-841	47	47	47	47
J-1060	47	47	47	47
J-811	47	47	47	47
J-811	47	47	47	47
J-383	47	47	47	47
J-1012	47	47	47	47

Englewood Model Meter

Associated Element	Existing	0-4 Demand (gpd)	5-10 Demand (gpd)	11-20 Demand (gpd)
J-1068	47	47	47	47
J-1068	47	47	47	47
J-1076	47	47	47	47
J-1082	47	47	47	47
J-1082	47	47	47	47
J-710	47	47	47	47
J-854	47	47	47	47
J-1044	47	47	47	47
J-854	47	47	47	47
J-854	47	47	47	47
J-854	47	47	47	47
J-614	47	47	47	47
J-1011	47	47	47	47
J-1068	47	47	47	47
J-614	47	47	47	47
J-1101	47	47	47	47
J-614	47	47	47	47
J-614	47	47	47	47
J-748	47	47	47	47
J-641	47	47	47	47
J-749	47	47	47	47
J-764	47	47	47	47
J-1090	47	47	47	47
J-1090	47	47	47	47
J-1044	47	47	47	47
J-1044	47	47	47	47
J-1044	47	47	47	47
J-918	47	47	47	47
J-644	47	47	47	47
J-645	47	47	47	47
J-1038	47	47	47	47
J-918	47	47	47	47
J-1038	47	47	47	47
J-918	47	47	47	47
J-918	47	47	47	47
J-797	47	47	47	47
J-393	47	47	47	47
J-870	47	47	47	47
J-1033	47	47	47	47
J-1119	47	47	47	47
J-1033	47	47	47	47
J-1178	47	47	47	47

Englewood Model Meter

Associated Element	Existing	0-4 Demand (gpd)	5-10 Demand (gpd)	11-20 Demand (gpd)
J-645	47	47	47	47
J-239	47	47	47	47
J-1030	47	47	47	47
J-997	47	47	47	47
J-655	47	47	47	47
J-911	47	47	47	47
J-685	47	47	47	47
J-1099	47	47	47	47
J-391	47	47	47	47
J-820	47	47	47	47
J-820	47	47	47	47
J-908	47	47	47	47
J-445	47	47	47	47
J-819	47	47	47	47
J-927	47	47	47	47
J-755	47	47	47	47
J-969	47	47	47	47
J-477	47	47	47	47
J-828	47	47	47	47
J-827	47	47	47	47
J-828	47	47	47	47
J-818	47	47	47	47
J-930	47	47	47	47
J-1139	47	47	47	47
J-210	46	46	46	46
J-535	46	46	46	46
J-468	46	46	46	46
J-98	46	46	46	46
J-1105	46	46	46	46
J-601	46	46	46	46
J-343	46	46	46	46
J-343	46	46	46	46
J-920	46	46	46	46
J-597	46	46	46	46
J-243	46	46	46	46
J-968	46	46	46	46
J-735	46	46	46	46
J-296	46	46	46	46
J-735	46	46	46	46
J-602	46	46	46	46
J-841	46	46	46	46
J-1060	46	46	46	46

Englewood Model Meter

Associated Element	Existing	0-4 Demand (gpd)	5-10 Demand (gpd)	11-20 Demand (gpd)
J-873	46	46	46	46
J-847	46	46	46	46
J-1067	46	46	46	46
J-1082	46	46	46	46
J-1076	46	46	46	46
J-527	46	46	46	46
J-1082	46	46	46	46
J-1082	46	46	46	46
J-628	46	46	46	46
J-1044	46	46	46	46
J-981	46	46	46	46
J-785	46	46	46	46
J-1120	46	46	46	46
J-1069	46	46	46	46
J-1011	46	46	46	46
J-1011	46	46	46	46
J-1047	46	46	46	46
J-1090	46	46	46	46
J-1048	46	46	46	46
J-1038	46	46	46	46
J-408	46	46	46	46
J-870	46	46	46	46
J-408	46	46	46	46
J-292	46	46	46	46
J-15	46	46	46	46
J-391	46	46	46	46
J-171	46	46	46	46
J-725	46	46	46	46
J-1022	46	46	46	46
J-969	46	46	46	46
J-479	45	45	45	45
J-709	45	45	45	45
J-571	45	45	45	45
J-211	45	45	45	45
J-830	45	45	45	45
J-452	45	45	45	45
J-102	45	45	45	45
J-835	45	45	45	45
J-516	45	45	45	45
J-396	45	45	45	45
J-435	45	45	45	45
J-753	45	45	45	45

Englewood Model Meter

Associated Element	Existing	0-4 Demand (gpd)	5-10 Demand (gpd)	11-20 Demand (gpd)
J-1040	45	45	45	45
J-538	45	45	45	45
J-947	45	45	45	45
J-767	45	45	45	45
J-776	45	45	45	45
J-776	45	45	45	45
J-776	45	45	45	45
J-776	45	45	45	45
J-699	45	45	45	45
J-701	45	45	45	45
J-1072	45	45	45	45
J-211	45	45	45	45
J-576	45	45	45	45
J-458	45	45	45	45
J-459	45	45	45	45
J-978	45	45	45	45
J-978	45	45	45	45
J-829	45	45	45	45
J-602	45	45	45	45
J-948	45	45	45	45
J-874	45	45	45	45
J-841	45	45	45	45
J-811	45	45	45	45
J-989	45	45	45	45
J-989	45	45	45	45
J-1060	45	45	45	45
J-788	45	45	45	45
J-515	45	45	45	45
J-751	45	45	45	45
J-123	45	45	45	45
J-1012	45	45	45	45
J-971	45	45	45	45
J-28	45	45	45	45
J-1069	45	45	45	45
J-1068	45	45	45	45
J-1082	45	45	45	45
J-528	45	45	45	45
J-1082	45	45	45	45
J-1184	45	45	45	45
J-980	45	45	45	45
J-1184	45	45	45	45
J-980	45	45	45	45

Englewood Model Meter

Associated Element	Existing	0-4 Demand (gpd)	5-10 Demand (gpd)	11-20 Demand (gpd)
J-628	45	45	45	45
J-854	45	45	45	45
J-1101	45	45	45	45
J-614	45	45	45	45
J-854	45	45	45	45
J-1068	45	45	45	45
J-1068	45	45	45	45
J-1068	45	45	45	45
J-1120	45	45	45	45
J-1011	45	45	45	45
J-1120	45	45	45	45
J-63	45	45	45	45
J-584	45	45	45	45
J-614	45	45	45	45
J-1120	45	45	45	45
J-780	45	45	45	45
J-1191	45	45	45	45
J-1192	45	45	45	45
J-19	45	45	45	45
J-1191	45	45	45	45
J-140	45	45	45	45
J-1047	45	45	45	45
J-1073	45	45	45	45
J-764	45	45	45	45
J-386	45	45	45	45
J-277	45	45	45	45
J-277	45	45	45	45
J-1090	45	45	45	45
J-1038	45	45	45	45
J-1048	45	45	45	45
J-932	45	45	45	45
J-191	45	45	45	45
J-191	45	45	45	45
J-918	45	45	45	45
J-870	45	45	45	45
J-932	45	45	45	45
J-1116	45	45	45	45
J-1181	45	45	45	45
J-1170	45	45	45	45
J-1021	45	45	45	45
J-952	45	45	45	45
J-655	45	45	45	45

Englewood Model Meter

Associated Element	Existing	0-4 Demand (gpd)	5-10 Demand (gpd)	11-20 Demand (gpd)
J-986	45	45	45	45
J-866	45	45	45	45
J-420	45	45	45	45
J-293	45	45	45	45
J-468	45	45	45	45
J-171	45	45	45	45
J-1113	45	45	45	45
J-685	45	45	45	45
J-1085	45	45	45	45
J-1113	45	45	45	45
J-391	45	45	45	45
J-795	45	45	45	45
J-283	45	45	45	45
J-283	45	45	45	45
J-867	45	45	45	45
J-943	45	45	45	45
J-828	45	45	45	45
J-829	45	45	45	45
J-1139	45	45	45	45
J-516	45	45	45	45
J-380	45	45	45	45
J-570	44	44	44	44
J-684	44	44	44	44
J-826	44	44	44	44
J-211	44	44	44	44
J-821	44	44	44	44
J-535	44	44	44	44
J-313	44	44	44	44
J-866	44	44	44	44
J-477	44	44	44	44
J-866	44	44	44	44
J-473	44	44	44	44
J-1010	44	44	44	44
J-242	44	44	44	44
J-653	44	44	44	44
J-461	44	44	44	44
J-904	44	44	44	44
J-776	44	44	44	44
J-700	44	44	44	44
J-865	44	44	44	44
J-797	44	44	44	44
J-673	44	44	44	44

Englewood Model Meter

Associated Element	Existing	0-4 Demand (gpd)	5-10 Demand (gpd)	11-20 Demand (gpd)
J-968	44	44	44	44
J-968	44	44	44	44
J-516	44	44	44	44
J-516	44	44	44	44
J-516	44	44	44	44
J-458	44	44	44	44
J-950	44	44	44	44
J-851	44	44	44	44
J-1060	44	44	44	44
J-204	44	44	44	44
J-860	44	44	44	44
J-1094	44	44	44	44
J-751	44	44	44	44
J-518	44	44	44	44
J-1194	44	44	44	44
J-751	44	44	44	44
J-1012	44	44	44	44
J-971	44	44	44	44
J-693	44	44	44	44
J-732	44	44	44	44
J-842	44	44	44	44
J-902	44	44	44	44
J-1049	44	44	44	44
J-1068	44	44	44	44
J-1067	44	44	44	44
J-1075	44	44	44	44
J-981	44	44	44	44
J-895	44	44	44	44
J-737	44	44	44	44
J-1188	44	44	44	44
J-1184	44	44	44	44
J-854	44	44	44	44
J-854	44	44	44	44
J-614	44	44	44	44
J-1101	44	44	44	44
J-854	44	44	44	44
J-854	44	44	44	44
J-1101	44	44	44	44
J-772	44	44	44	44
J-772	44	44	44	44
J-772	44	44	44	44
J-772	44	44	44	44

Englewood Model Meter

Associated Element	Existing	0-4 Demand (gpd)	5-10 Demand (gpd)	11-20 Demand (gpd)
J-614	44	44	44	44
J-1011	44	44	44	44
J-267	44	44	44	44
J-1087	44	44	44	44
J-1192	44	44	44	44
J-19	44	44	44	44
J-1047	44	44	44	44
J-500	44	44	44	44
J-54	44	44	44	44
J-764	44	44	44	44
J-1101	44	44	44	44
J-1101	44	44	44	44
J-1101	44	44	44	44
J-277	44	44	44	44
J-1044	44	44	44	44
J-1044	44	44	44	44
J-1090	44	44	44	44
J-645	44	44	44	44
J-408	44	44	44	44
J-870	44	44	44	44
J-870	44	44	44	44
J-869	44	44	44	44
J-870	44	44	44	44
J-797	44	44	44	44
J-564	44	44	44	44
J-1109	44	44	44	44
J-869	44	44	44	44
J-958	44	44	44	44
J-937	44	44	44	44
J-911	44	44	44	44
J-958	44	44	44	44
J-958	44	44	44	44
J-1113	44	44	44	44
J-80	44	44	44	44
J-618	44	44	44	44
J-200	44	44	44	44
J-969	44	44	44	44
J-969	44	44	44	44
J-1041	44	44	44	44
J-828	44	44	44	44
J-501	44	44	44	44
J-1139	44	44	44	44

Englewood Model Meter

Associated Element	Existing	0-4 Demand (gpd)	5-10 Demand (gpd)	11-20 Demand (gpd)
J-34	44	44	44	44
J-220	43	43	43	43
J-89	43	43	43	43
J-771	43	43	43	43
J-516	43	43	43	43
J-684	43	43	43	43
J-1105	43	43	43	43
J-601	43	43	43	43
J-343	43	43	43	43
J-323	43	43	43	43
J-1031	43	43	43	43
J-1031	43	43	43	43
J-122	43	43	43	43
J-735	43	43	43	43
J-874	43	43	43	43
J-366	43	43	43	43
J-874	43	43	43	43
J-1081	43	43	43	43
J-751	43	43	43	43
J-713	43	43	43	43
J-28	43	43	43	43
J-842	43	43	43	43
J-1082	43	43	43	43
J-628	43	43	43	43
J-854	43	43	43	43
J-854	43	43	43	43
J-854	43	43	43	43
J-748	43	43	43	43
J-749	43	43	43	43
J-928	43	43	43	43
J-277	43	43	43	43
J-1101	43	43	43	43
J-645	43	43	43	43
J-645	43	43	43	43
J-359	43	43	43	43
J-869	43	43	43	43
J-1181	43	43	43	43
J-396	43	43	43	43
J-171	43	43	43	43
J-171	43	43	43	43
J-1113	43	43	43	43
J-519	43	43	43	43

Englewood Model Meter

Associated Element	Existing	0-4 Demand (gpd)	5-10 Demand (gpd)	11-20 Demand (gpd)
J-1091	43	43	43	43
J-818	43	43	43	43
J-828	43	43	43	43
J-480	42	42	42	42
J-709	42	42	42	42
J-211	42	42	42	42
J-681	42	42	42	42
J-570	42	42	42	42
J-901	42	42	42	42
J-31	42	42	42	42
J-31	42	42	42	42
J-313	42	42	42	42
J-292	42	42	42	42
J-50	42	42	42	42
J-242	42	42	42	42
J-767	42	42	42	42
J-601	42	42	42	42
J-700	42	42	42	42
J-700	42	42	42	42
J-699	42	42	42	42
J-699	42	42	42	42
J-699	42	42	42	42
J-572	42	42	42	42
J-123	42	42	42	42
J-123	42	42	42	42
J-211	42	42	42	42
J-809	42	42	42	42
J-672	42	42	42	42
J-750	42	42	42	42
J-750	42	42	42	42
J-1006	42	42	42	42
J-996	42	42	42	42
J-978	42	42	42	42
J-874	42	42	42	42
J-1060	42	42	42	42
J-1060	42	42	42	42
J-849	42	42	42	42
J-860	42	42	42	42
J-724	42	42	42	42
J-844	42	42	42	42
J-751	42	42	42	42
J-368	42	42	42	42

Englewood Model Meter

Associated Element	Existing	0-4 Demand (gpd)	5-10 Demand (gpd)	11-20 Demand (gpd)
J-369	42	42	42	42
J-713	42	42	42	42
J-818	42	42	42	42
J-829	42	42	42	42
J-515	42	42	42	42
J-28	42	42	42	42
J-971	42	42	42	42
J-902	42	42	42	42
J-1190	42	42	42	42
J-1185	42	42	42	42
J-746	42	42	42	42
J-628	42	42	42	42
J-854	42	42	42	42
J-1044	42	42	42	42
J-614	42	42	42	42
J-854	42	42	42	42
J-785	42	42	42	42
J-1069	42	42	42	42
J-1069	42	42	42	42
J-614	42	42	42	42
J-614	42	42	42	42
J-614	42	42	42	42
J-614	42	42	42	42
J-614	42	42	42	42
J-749	42	42	42	42
J-1074	42	42	42	42
J-446	42	42	42	42
J-933	42	42	42	42
J-1027	42	42	42	42
J-764	42	42	42	42
J-1101	42	42	42	42
J-1101	42	42	42	42
J-1101	42	42	42	42
J-208	42	42	42	42
J-1090	42	42	42	42
J-585	42	42	42	42
J-645	42	42	42	42
J-359	42	42	42	42
J-408	42	42	42	42
J-870	42	42	42	42
J-1033	42	42	42	42
J-1110	42	42	42	42
J-1181	42	42	42	42

Englewood Model Meter

Associated Element	Existing	0-4 Demand (gpd)	5-10 Demand (gpd)	11-20 Demand (gpd)
J-1021	42	42	42	42
J-1021	42	42	42	42
J-239	42	42	42	42
J-144	42	42	42	42
J-1031	42	42	42	42
J-396	42	42	42	42
J-649	42	42	42	42
J-649	42	42	42	42
J-350	42	42	42	42
J-911	42	42	42	42
J-391	42	42	42	42
J-1089	42	42	42	42
J-503	42	42	42	42
J-283	42	42	42	42
J-969	42	42	42	42
J-969	42	42	42	42
J-828	42	42	42	42
J-740	42	42	42	42
J-784	42	42	42	42
J-1091	42	42	42	42
J-1139	42	42	42	42
J-1139	42	42	42	42
J-211	41	41	41	41
J-949	41	41	41	41
J-896	41	41	41	41
J-787	41	41	41	41
J-538	41	41	41	41
J-767	41	41	41	41
J-538	41	41	41	41
J-601	41	41	41	41
J-1009	41	41	41	41
J-776	41	41	41	41
J-700	41	41	41	41
J-324	41	41	41	41
J-1096	41	41	41	41
J-874	41	41	41	41
J-1081	41	41	41	41
J-1060	41	41	41	41
J-843	41	41	41	41
J-847	41	41	41	41
J-1076	41	41	41	41
J-175	41	41	41	41

Englewood Model Meter

Associated Element	Existing	0-4 Demand (gpd)	5-10 Demand (gpd)	11-20 Demand (gpd)
J-1184	41	41	41	41
J-1082	41	41	41	41
J-614	41	41	41	41
J-909	41	41	41	41
J-1069	41	41	41	41
J-1011	41	41	41	41
J-641	41	41	41	41
J-641	41	41	41	41
J-749	41	41	41	41
J-816	41	41	41	41
J-1192	41	41	41	41
J-1101	41	41	41	41
J-1090	41	41	41	41
J-1090	41	41	41	41
J-1044	41	41	41	41
J-645	41	41	41	41
J-645	41	41	41	41
J-870	41	41	41	41
J-408	41	41	41	41
J-986	41	41	41	41
J-866	41	41	41	41
J-15	41	41	41	41
J-1113	41	41	41	41
J-391	41	41	41	41
J-969	41	41	41	41
J-969	41	41	41	41
J-867	41	41	41	41
J-818	41	41	41	41
J-681	41	41	41	41
J-570	40	40	40	40
J-727	40	40	40	40
J-970	40	40	40	40
J-220	40	40	40	40
J-31	40	40	40	40
J-102	40	40	40	40
J-661	40	40	40	40
J-473	40	40	40	40
J-1041	40	40	40	40
J-653	40	40	40	40
J-701	40	40	40	40
J-699	40	40	40	40
J-361	40	40	40	40

Englewood Model Meter

Associated Element	Existing	0-4 Demand (gpd)	5-10 Demand (gpd)	11-20 Demand (gpd)
J-699	40	40	40	40
J-324	40	40	40	40
J-755	40	40	40	40
J-572	40	40	40	40
J-755	40	40	40	40
J-1031	40	40	40	40
J-597	40	40	40	40
J-672	40	40	40	40
J-516	40	40	40	40
J-735	40	40	40	40
J-458	40	40	40	40
J-978	40	40	40	40
J-847	40	40	40	40
J-950	40	40	40	40
J-1060	40	40	40	40
J-788	40	40	40	40
J-860	40	40	40	40
J-989	40	40	40	40
J-1094	40	40	40	40
J-42	40	40	40	40
J-751	40	40	40	40
J-969	40	40	40	40
J-971	40	40	40	40
J-1012	40	40	40	40
J-971	40	40	40	40
J-1069	40	40	40	40
J-1068	40	40	40	40
J-1069	40	40	40	40
J-1082	40	40	40	40
J-1067	40	40	40	40
J-1075	40	40	40	40
J-1082	40	40	40	40
J-1184	40	40	40	40
J-628	40	40	40	40
J-614	40	40	40	40
J-614	40	40	40	40
J-1101	40	40	40	40
J-772	40	40	40	40
J-785	40	40	40	40
J-772	40	40	40	40
J-981	40	40	40	40
J-772	40	40	40	40

Englewood Model Meter

Associated Element	Existing	0-4 Demand (gpd)	5-10 Demand (gpd)	11-20 Demand (gpd)
J-1069	40	40	40	40
J-1069	40	40	40	40
J-614	40	40	40	40
J-1011	40	40	40	40
J-1120	40	40	40	40
J-19	40	40	40	40
J-1047	40	40	40	40
J-749	40	40	40	40
J-641	40	40	40	40
J-1087	40	40	40	40
J-748	40	40	40	40
J-879	40	40	40	40
J-764	40	40	40	40
J-1101	40	40	40	40
J-208	40	40	40	40
J-1101	40	40	40	40
J-1101	40	40	40	40
J-277	40	40	40	40
J-277	40	40	40	40
J-1101	40	40	40	40
J-277	40	40	40	40
J-1090	40	40	40	40
J-804	40	40	40	40
J-1038	40	40	40	40
J-191	40	40	40	40
J-870	40	40	40	40
J-1033	40	40	40	40
J-1021	40	40	40	40
J-1021	40	40	40	40
J-1124	40	40	40	40
J-937	40	40	40	40
J-313	40	40	40	40
J-649	40	40	40	40
J-303	40	40	40	40
J-391	40	40	40	40
J-391	40	40	40	40
J-725	40	40	40	40
J-1071	40	40	40	40
J-969	40	40	40	40
J-828	40	40	40	40
J-818	40	40	40	40
J-1139	40	40	40	40

Englewood Model Meter

Associated Element	Existing	0-4 Demand (gpd)	5-10 Demand (gpd)	11-20 Demand (gpd)
J-818	40	40	40	40
J-516	40	40	40	40
J-720	39	39	39	39
J-211	39	39	39	39
J-787	39	39	39	39
J-31	39	39	39	39
J-949	39	39	39	39
J-34	39	39	39	39
J-516	39	39	39	39
J-638	39	39	39	39
J-973	39	39	39	39
J-473	39	39	39	39
J-888	39	39	39	39
J-729	39	39	39	39
J-767	39	39	39	39
J-1103	39	39	39	39
J-653	39	39	39	39
J-419	39	39	39	39
J-700	39	39	39	39
J-776	39	39	39	39
J-699	39	39	39	39
J-699	39	39	39	39
J-700	39	39	39	39
J-700	39	39	39	39
J-700	39	39	39	39
J-361	39	39	39	39
J-700	39	39	39	39
J-701	39	39	39	39
J-711	39	39	39	39
J-1031	39	39	39	39
J-211	39	39	39	39
J-673	39	39	39	39
J-672	39	39	39	39
J-296	39	39	39	39
J-295	39	39	39	39
J-1006	39	39	39	39
J-876	39	39	39	39
J-759	39	39	39	39
J-874	39	39	39	39
J-1081	39	39	39	39
J-1060	39	39	39	39
J-1060	39	39	39	39

Englewood Model Meter

Associated Element	Existing	0-4 Demand (gpd)	5-10 Demand (gpd)	11-20 Demand (gpd)
J-841	39	39	39	39
J-1060	39	39	39	39
J-811	39	39	39	39
J-989	39	39	39	39
J-849	39	39	39	39
J-811	39	39	39	39
J-215	39	39	39	39
J-751	39	39	39	39
J-751	39	39	39	39
J-1012	39	39	39	39
J-1067	39	39	39	39
J-1082	39	39	39	39
J-275	39	39	39	39
J-834	39	39	39	39
J-979	39	39	39	39
J-628	39	39	39	39
J-614	39	39	39	39
J-854	39	39	39	39
J-614	39	39	39	39
J-854	39	39	39	39
J-1101	39	39	39	39
J-772	39	39	39	39
J-772	39	39	39	39
J-772	39	39	39	39
J-1068	39	39	39	39
J-1069	39	39	39	39
J-1069	39	39	39	39
J-1068	39	39	39	39
J-614	39	39	39	39
J-63	39	39	39	39
J-1047	39	39	39	39
J-19	39	39	39	39
J-1191	39	39	39	39
J-1192	39	39	39	39
J-764	39	39	39	39
J-764	39	39	39	39
J-386	39	39	39	39
J-764	39	39	39	39
J-764	39	39	39	39
J-764	39	39	39	39
J-386	39	39	39	39
J-386	39	39	39	39

Englewood Model Meter

Associated Element	Existing	0-4 Demand (gpd)	5-10 Demand (gpd)	11-20 Demand (gpd)
J-1101	39	39	39	39
J-277	39	39	39	39
J-644	39	39	39	39
J-1115	39	39	39	39
J-1119	39	39	39	39
J-393	39	39	39	39
J-797	39	39	39	39
J-239	39	39	39	39
J-239	39	39	39	39
J-797	39	39	39	39
J-15	39	39	39	39
J-292	39	39	39	39
J-468	39	39	39	39
J-1099	39	39	39	39
J-391	39	39	39	39
J-391	39	39	39	39
J-671	39	39	39	39
J-969	39	39	39	39
J-683	39	39	39	39
J-828	39	39	39	39
J-828	39	39	39	39
J-7	39	39	39	39
J-828	39	39	39	39
J-828	39	39	39	39
J-817	39	39	39	39
J-1091	39	39	39	39
J-211	39	39	39	39
J-34	38	38	38	38
J-767	38	38	38	38
J-776	38	38	38	38
J-700	38	38	38	38
J-597	38	38	38	38
J-1031	38	38	38	38
J-1060	38	38	38	38
J-811	38	38	38	38
J-751	38	38	38	38
J-847	38	38	38	38
J-123	38	38	38	38
J-635	38	38	38	38
J-275	38	38	38	38
J-275	38	38	38	38
J-1065	38	38	38	38

Englewood Model Meter

Associated Element	Existing	0-4 Demand (gpd)	5-10 Demand (gpd)	11-20 Demand (gpd)
J-1185	38	38	38	38
J-595	38	38	38	38
J-854	38	38	38	38
J-854	38	38	38	38
J-786	38	38	38	38
J-1120	38	38	38	38
J-584	38	38	38	38
J-749	38	38	38	38
J-749	38	38	38	38
J-748	38	38	38	38
J-749	38	38	38	38
J-748	38	38	38	38
J-641	38	38	38	38
J-1047	38	38	38	38
J-277	38	38	38	38
J-208	38	38	38	38
J-645	38	38	38	38
J-870	38	38	38	38
J-15	38	38	38	38
J-391	38	38	38	38
J-430	38	38	38	38
J-755	38	38	38	38
J-1022	38	38	38	38
J-969	38	38	38	38
J-867	38	38	38	38
J-930	38	38	38	38
J-771	38	38	38	38
J-480	37	37	37	37
J-709	37	37	37	37
J-888	37	37	37	37
J-826	37	37	37	37
J-681	37	37	37	37
J-34	37	37	37	37
J-34	37	37	37	37
J-949	37	37	37	37
J-570	37	37	37	37
J-901	37	37	37	37
J-516	37	37	37	37
J-477	37	37	37	37
J-905	37	37	37	37
J-1061	37	37	37	37
J-605	37	37	37	37

Englewood Model Meter

Associated Element	Existing	0-4 Demand (gpd)	5-10 Demand (gpd)	11-20 Demand (gpd)
J-888	37	37	37	37
J-767	37	37	37	37
J-653	37	37	37	37
J-767	37	37	37	37
J-653	37	37	37	37
J-767	37	37	37	37
J-776	37	37	37	37
J-701	37	37	37	37
J-699	37	37	37	37
J-572	37	37	37	37
J-1096	37	37	37	37
J-920	37	37	37	37
J-597	37	37	37	37
J-211	37	37	37	37
J-673	37	37	37	37
J-735	37	37	37	37
J-683	37	37	37	37
J-337	37	37	37	37
J-751	37	37	37	37
J-751	37	37	37	37
J-976	37	37	37	37
J-518	37	37	37	37
J-1012	37	37	37	37
J-1049	37	37	37	37
J-1068	37	37	37	37
J-1065	37	37	37	37
J-1076	37	37	37	37
J-1082	37	37	37	37
J-1082	37	37	37	37
J-840	37	37	37	37
J-1184	37	37	37	37
J-834	37	37	37	37
J-1082	37	37	37	37
J-207	37	37	37	37
J-746	37	37	37	37
J-206	37	37	37	37
J-746	37	37	37	37
J-614	37	37	37	37
J-1101	37	37	37	37
J-854	37	37	37	37
J-854	37	37	37	37
J-1067	37	37	37	37

Englewood Model Meter

Associated Element	Existing	0-4 Demand (gpd)	5-10 Demand (gpd)	11-20 Demand (gpd)
J-772	37	37	37	37
J-1076	37	37	37	37
J-772	37	37	37	37
J-772	37	37	37	37
J-1120	37	37	37	37
J-1069	37	37	37	37
J-1011	37	37	37	37
J-1011	37	37	37	37
J-1011	37	37	37	37
J-1101	37	37	37	37
J-614	37	37	37	37
J-748	37	37	37	37
J-19	37	37	37	37
J-19	37	37	37	37
J-44	37	37	37	37
J-1027	37	37	37	37
J-764	37	37	37	37
J-386	37	37	37	37
J-1101	37	37	37	37
J-277	37	37	37	37
J-208	37	37	37	37
J-805	37	37	37	37
J-1090	37	37	37	37
J-645	37	37	37	37
J-932	37	37	37	37
J-191	37	37	37	37
J-1038	37	37	37	37
J-975	37	37	37	37
J-869	37	37	37	37
J-778	37	37	37	37
J-644	37	37	37	37
J-675	37	37	37	37
J-228	37	37	37	37
J-798	37	37	37	37
J-283	37	37	37	37
J-1031	37	37	37	37
J-638	37	37	37	37
J-304	37	37	37	37
J-391	37	37	37	37
J-391	37	37	37	37
J-1099	37	37	37	37
J-795	37	37	37	37

Englewood Model Meter

Associated Element	Existing	0-4 Demand (gpd)	5-10 Demand (gpd)	11-20 Demand (gpd)
J-828	37	37	37	37
J-930	37	37	37	37
J-211	36	36	36	36
J-225	36	36	36	36
J-225	36	36	36	36
J-968	36	36	36	36
J-874	36	36	36	36
J-1081	36	36	36	36
J-1081	36	36	36	36
J-1060	36	36	36	36
J-28	36	36	36	36
J-1068	36	36	36	36
J-1075	36	36	36	36
J-275	36	36	36	36
J-1076	36	36	36	36
J-737	36	36	36	36
J-614	36	36	36	36
J-854	36	36	36	36
J-1101	36	36	36	36
J-854	36	36	36	36
J-793	36	36	36	36
J-614	36	36	36	36
J-1011	36	36	36	36
J-19	36	36	36	36
J-748	36	36	36	36
J-1192	36	36	36	36
J-764	36	36	36	36
J-870	36	36	36	36
J-191	36	36	36	36
J-136	36	36	36	36
J-1033	36	36	36	36
J-1170	36	36	36	36
J-300	36	36	36	36
J-1071	36	36	36	36
J-7	36	36	36	36
J-92	36	36	36	36
J-826	35	35	35	35
J-103	35	35	35	35
J-34	35	35	35	35
J-34	35	35	35	35
J-836	35	35	35	35
J-836	35	35	35	35

Englewood Model Meter

Associated Element	Existing	0-4 Demand (gpd)	5-10 Demand (gpd)	11-20 Demand (gpd)
J-750	35	35	35	35
J-292	35	35	35	35
J-1061	35	35	35	35
J-1061	35	35	35	35
J-762	35	35	35	35
J-729	35	35	35	35
J-582	35	35	35	35
J-605	35	35	35	35
J-754	35	35	35	35
J-653	35	35	35	35
J-1105	35	35	35	35
J-767	35	35	35	35
J-767	35	35	35	35
J-700	35	35	35	35
J-700	35	35	35	35
J-711	35	35	35	35
J-572	35	35	35	35
J-930	35	35	35	35
J-211	35	35	35	35
J-211	35	35	35	35
J-225	35	35	35	35
J-211	35	35	35	35
J-295	35	35	35	35
J-978	35	35	35	35
J-389	35	35	35	35
J-759	35	35	35	35
J-829	35	35	35	35
J-951	35	35	35	35
J-978	35	35	35	35
J-960	35	35	35	35
J-829	35	35	35	35
J-1060	35	35	35	35
J-874	35	35	35	35
J-811	35	35	35	35
J-556	35	35	35	35
J-1046	35	35	35	35
J-1024	35	35	35	35
J-851	35	35	35	35
J-903	35	35	35	35
J-1069	35	35	35	35
J-1076	35	35	35	35
J-1189	35	35	35	35

Englewood Model Meter

Associated Element	Existing	0-4 Demand (gpd)	5-10 Demand (gpd)	11-20 Demand (gpd)
J-834	35	35	35	35
J-737	35	35	35	35
J-628	35	35	35	35
J-902	35	35	35	35
J-1101	35	35	35	35
J-854	35	35	35	35
J-793	35	35	35	35
J-773	35	35	35	35
J-1068	35	35	35	35
J-1068	35	35	35	35
J-1068	35	35	35	35
J-1069	35	35	35	35
J-614	35	35	35	35
J-748	35	35	35	35
J-1047	35	35	35	35
J-1191	35	35	35	35
J-641	35	35	35	35
J-1001	35	35	35	35
J-748	35	35	35	35
J-764	35	35	35	35
J-386	35	35	35	35
J-208	35	35	35	35
J-1101	35	35	35	35
J-277	35	35	35	35
J-277	35	35	35	35
J-277	35	35	35	35
J-644	35	35	35	35
J-1038	35	35	35	35
J-239	35	35	35	35
J-675	35	35	35	35
J-937	35	35	35	35
J-550	35	35	35	35
J-1031	35	35	35	35
J-911	35	35	35	35
J-649	35	35	35	35
J-1085	35	35	35	35
J-171	35	35	35	35
J-726	35	35	35	35
J-519	35	35	35	35
J-828	35	35	35	35
J-867	35	35	35	35
J-828	35	35	35	35

Englewood Model Meter

Associated Element	Existing	0-4 Demand (gpd)	5-10 Demand (gpd)	11-20 Demand (gpd)
J-847	35	35	35	35
J-448	34	34	34	34
J-682	34	34	34	34
J-211	34	34	34	34
J-831	34	34	34	34
J-866	34	34	34	34
J-396	34	34	34	34
J-1061	34	34	34	34
J-435	34	34	34	34
J-888	34	34	34	34
J-767	34	34	34	34
J-767	34	34	34	34
J-699	34	34	34	34
J-699	34	34	34	34
J-701	34	34	34	34
J-572	34	34	34	34
J-1072	34	34	34	34
J-225	34	34	34	34
J-211	34	34	34	34
J-211	34	34	34	34
J-968	34	34	34	34
J-968	34	34	34	34
J-968	34	34	34	34
J-328	34	34	34	34
J-524	34	34	34	34
J-1006	34	34	34	34
J-1060	34	34	34	34
J-811	34	34	34	34
J-751	34	34	34	34
J-515	34	34	34	34
J-368	34	34	34	34
J-1006	34	34	34	34
J-715	34	34	34	34
J-971	34	34	34	34
J-178	34	34	34	34
J-1068	34	34	34	34
J-1076	34	34	34	34
J-1184	34	34	34	34
J-737	34	34	34	34
J-979	34	34	34	34
J-1188	34	34	34	34
J-614	34	34	34	34

Englewood Model Meter

Associated Element	Existing	0-4 Demand (gpd)	5-10 Demand (gpd)	11-20 Demand (gpd)
J-614	34	34	34	34
J-772	34	34	34	34
J-772	34	34	34	34
J-1068	34	34	34	34
J-1069	34	34	34	34
J-1068	34	34	34	34
J-1011	34	34	34	34
J-385	34	34	34	34
J-1011	34	34	34	34
J-719	34	34	34	34
J-641	34	34	34	34
J-748	34	34	34	34
J-1191	34	34	34	34
J-19	34	34	34	34
J-764	34	34	34	34
J-1073	34	34	34	34
J-1101	34	34	34	34
J-1090	34	34	34	34
J-277	34	34	34	34
J-1044	34	34	34	34
J-644	34	34	34	34
J-918	34	34	34	34
J-644	34	34	34	34
J-1038	34	34	34	34
J-932	34	34	34	34
J-932	34	34	34	34
J-918	34	34	34	34
J-918	34	34	34	34
J-869	34	34	34	34
J-870	34	34	34	34
J-1109	34	34	34	34
J-408	34	34	34	34
J-798	34	34	34	34
J-1124	34	34	34	34
J-911	34	34	34	34
J-391	34	34	34	34
J-671	34	34	34	34
J-820	34	34	34	34
J-936	34	34	34	34
J-969	34	34	34	34
J-828	34	34	34	34
J-211	33	33	33	33

Englewood Model Meter

Associated Element	Existing	0-4 Demand (gpd)	5-10 Demand (gpd)	11-20 Demand (gpd)
J-601	33	33	33	33
J-711	33	33	33	33
J-211	33	33	33	33
J-800	33	33	33	33
J-1006	33	33	33	33
J-818	33	33	33	33
J-1060	33	33	33	33
J-841	33	33	33	33
J-873	33	33	33	33
J-844	33	33	33	33
J-383	33	33	33	33
J-828	33	33	33	33
J-368	33	33	33	33
J-957	33	33	33	33
J-1076	33	33	33	33
J-1076	33	33	33	33
J-1082	33	33	33	33
J-737	33	33	33	33
J-1054	33	33	33	33
J-1082	33	33	33	33
J-979	33	33	33	33
J-635	33	33	33	33
J-628	33	33	33	33
J-854	33	33	33	33
J-962	33	33	33	33
J-1192	33	33	33	33
J-1047	33	33	33	33
J-19	33	33	33	33
J-748	33	33	33	33
J-1192	33	33	33	33
J-277	33	33	33	33
J-1101	33	33	33	33
J-1101	33	33	33	33
J-208	33	33	33	33
J-644	33	33	33	33
J-918	33	33	33	33
J-191	33	33	33	33
J-970	33	33	33	33
J-391	33	33	33	33
J-969	33	33	33	33
J-847	33	33	33	33
J-211	33	33	33	33

Englewood Model Meter

Associated Element	Existing	0-4 Demand (gpd)	5-10 Demand (gpd)	11-20 Demand (gpd)
J-479	32	32	32	32
J-721	32	32	32	32
J-688	32	32	32	32
J-211	32	32	32	32
J-681	32	32	32	32
J-901	32	32	32	32
J-901	32	32	32	32
J-473	32	32	32	32
J-761	32	32	32	32
J-538	32	32	32	32
J-767	32	32	32	32
J-767	32	32	32	32
J-601	32	32	32	32
J-538	32	32	32	32
J-700	32	32	32	32
J-1009	32	32	32	32
J-776	32	32	32	32
J-701	32	32	32	32
J-699	32	32	32	32
J-701	32	32	32	32
J-701	32	32	32	32
J-324	32	32	32	32
J-920	32	32	32	32
J-930	32	32	32	32
J-225	32	32	32	32
J-296	32	32	32	32
J-295	32	32	32	32
J-625	32	32	32	32
J-951	32	32	32	32
J-759	32	32	32	32
J-1060	32	32	32	32
J-1060	32	32	32	32
J-1081	32	32	32	32
J-1081	32	32	32	32
J-1060	32	32	32	32
J-1060	32	32	32	32
J-811	32	32	32	32
J-204	32	32	32	32
J-713	32	32	32	32
J-1006	32	32	32	32
J-1006	32	32	32	32
J-521	32	32	32	32

Englewood Model Meter

Associated Element	Existing	0-4 Demand (gpd)	5-10 Demand (gpd)	11-20 Demand (gpd)
J-1031	32	32	32	32
J-1012	32	32	32	32
J-842	32	32	32	32
J-1068	32	32	32	32
J-1076	32	32	32	32
J-1076	32	32	32	32
J-895	32	32	32	32
J-1075	32	32	32	32
J-1076	32	32	32	32
J-981	32	32	32	32
J-979	32	32	32	32
J-746	32	32	32	32
J-854	32	32	32	32
J-854	32	32	32	32
J-854	32	32	32	32
J-854	32	32	32	32
J-854	32	32	32	32
J-1076	32	32	32	32
J-772	32	32	32	32
J-174	32	32	32	32
J-772	32	32	32	32
J-983	32	32	32	32
J-928	32	32	32	32
J-614	32	32	32	32
J-641	32	32	32	32
J-749	32	32	32	32
J-1192	32	32	32	32
J-764	32	32	32	32
J-764	32	32	32	32
J-1101	32	32	32	32
J-1101	32	32	32	32
J-1090	32	32	32	32
J-645	32	32	32	32
J-190	32	32	32	32
J-932	32	32	32	32
J-869	32	32	32	32
J-393	32	32	32	32
J-394	32	32	32	32
J-408	32	32	32	32
J-952	32	32	32	32
J-1021	32	32	32	32
J-987	32	32	32	32

Englewood Model Meter

Associated Element	Existing	0-4 Demand (gpd)	5-10 Demand (gpd)	11-20 Demand (gpd)
J-686	32	32	32	32
J-468	32	32	32	32
J-1124	32	32	32	32
J-998	32	32	32	32
J-171	32	32	32	32
J-795	32	32	32	32
J-828	32	32	32	32
J-828	32	32	32	32
J-828	32	32	32	32
J-847	32	32	32	32
J-821	32	32	32	32
J-570	31	31	31	31
J-901	31	31	31	31
J-34	31	31	31	31
J-221	31	31	31	31
J-525	31	31	31	31
J-516	31	31	31	31
J-293	31	31	31	31
J-283	31	31	31	31
J-50	31	31	31	31
J-653	31	31	31	31
J-699	31	31	31	31
J-211	31	31	31	31
J-225	31	31	31	31
J-672	31	31	31	31
J-225	31	31	31	31
J-211	31	31	31	31
J-969	31	31	31	31
J-969	31	31	31	31
J-610	31	31	31	31
J-784	31	31	31	31
J-724	31	31	31	31
J-515	31	31	31	31
J-28	31	31	31	31
J-66	31	31	31	31
J-972	31	31	31	31
J-1012	31	31	31	31
J-895	31	31	31	31
J-1076	31	31	31	31
J-902	31	31	31	31
J-854	31	31	31	31
J-1011	31	31	31	31

Englewood Model Meter

Associated Element	Existing	0-4 Demand (gpd)	5-10 Demand (gpd)	11-20 Demand (gpd)
J-772	31	31	31	31
J-1067	31	31	31	31
J-981	31	31	31	31
J-1068	31	31	31	31
J-1068	31	31	31	31
J-1120	31	31	31	31
J-1069	31	31	31	31
J-1011	31	31	31	31
J-614	31	31	31	31
J-614	31	31	31	31
J-1191	31	31	31	31
J-140	31	31	31	31
J-749	31	31	31	31
J-748	31	31	31	31
J-764	31	31	31	31
J-1101	31	31	31	31
J-277	31	31	31	31
J-277	31	31	31	31
J-277	31	31	31	31
J-804	31	31	31	31
J-804	31	31	31	31
J-804	31	31	31	31
J-644	31	31	31	31
J-190	31	31	31	31
J-1038	31	31	31	31
J-918	31	31	31	31
J-932	31	31	31	31
J-1033	31	31	31	31
J-408	31	31	31	31
J-675	31	31	31	31
J-1021	31	31	31	31
J-239	31	31	31	31
J-798	31	31	31	31
J-1096	31	31	31	31
J-998	31	31	31	31
J-911	31	31	31	31
J-648	31	31	31	31
J-171	31	31	31	31
J-808	31	31	31	31
J-969	31	31	31	31
J-969	31	31	31	31
J-828	31	31	31	31

Englewood Model Meter

Associated Element	Existing	0-4 Demand (gpd)	5-10 Demand (gpd)	11-20 Demand (gpd)
J-818	31	31	31	31
J-818	31	31	31	31
J-1139	31	31	31	31
J-720	30	30	30	30
J-901	30	30	30	30
J-323	30	30	30	30
J-735	30	30	30	30
J-683	30	30	30	30
J-1081	30	30	30	30
J-1060	30	30	30	30
J-811	30	30	30	30
J-706	30	30	30	30
J-1067	30	30	30	30
J-1184	30	30	30	30
J-1190	30	30	30	30
J-1184	30	30	30	30
J-772	30	30	30	30
J-1011	30	30	30	30
J-1047	30	30	30	30
J-277	30	30	30	30
J-1101	30	30	30	30
J-1090	30	30	30	30
J-644	30	30	30	30
J-654	30	30	30	30
J-1096	30	30	30	30
J-391	30	30	30	30
J-1139	30	30	30	30
J-818	30	30	30	30
J-211	30	30	30	30
J-570	29	29	29	29
J-540	29	29	29	29
J-479	29	29	29	29
J-826	29	29	29	29
J-210	29	29	29	29
J-91	29	29	29	29
J-771	29	29	29	29
J-831	29	29	29	29
J-831	29	29	29	29
J-535	29	29	29	29
J-1086	29	29	29	29
J-1086	29	29	29	29
J-973	29	29	29	29

Englewood Model Meter

Associated Element	Existing	0-4 Demand (gpd)	5-10 Demand (gpd)	11-20 Demand (gpd)
J-754	29	29	29	29
J-887	29	29	29	29
J-601	29	29	29	29
J-767	29	29	29	29
J-776	29	29	29	29
J-211	29	29	29	29
J-797	29	29	29	29
J-516	29	29	29	29
J-950	29	29	29	29
J-625	29	29	29	29
J-1060	29	29	29	29
J-1060	29	29	29	29
J-788	29	29	29	29
J-519	29	29	29	29
J-1006	29	29	29	29
J-751	29	29	29	29
J-1067	29	29	29	29
J-1189	29	29	29	29
J-1184	29	29	29	29
J-1064	29	29	29	29
J-560	29	29	29	29
J-207	29	29	29	29
J-614	29	29	29	29
J-785	29	29	29	29
J-772	29	29	29	29
J-772	29	29	29	29
J-1068	29	29	29	29
J-1011	29	29	29	29
J-385	29	29	29	29
J-1011	29	29	29	29
J-1011	29	29	29	29
J-1191	29	29	29	29
J-1047	29	29	29	29
J-19	29	29	29	29
J-140	29	29	29	29
J-386	29	29	29	29
J-1101	29	29	29	29
J-277	29	29	29	29
J-1101	29	29	29	29
J-1101	29	29	29	29
J-1101	29	29	29	29
J-804	29	29	29	29

Englewood Model Meter

Associated Element	Existing	0-4 Demand (gpd)	5-10 Demand (gpd)	11-20 Demand (gpd)
J-1038	29	29	29	29
J-545	29	29	29	29
J-797	29	29	29	29
J-1114	29	29	29	29
J-869	29	29	29	29
J-975	29	29	29	29
J-1021	29	29	29	29
J-958	29	29	29	29
J-798	29	29	29	29
J-638	29	29	29	29
J-1113	29	29	29	29
J-1113	29	29	29	29
J-445	29	29	29	29
J-969	29	29	29	29
J-969	29	29	29	29
J-827	29	29	29	29
J-828	29	29	29	29
J-535	29	29	29	29
J-211	28	28	28	28
J-211	28	28	28	28
J-91	28	28	28	28
J-103	28	28	28	28
J-516	28	28	28	28
J-653	28	28	28	28
J-653	28	28	28	28
J-700	28	28	28	28
J-243	28	28	28	28
J-211	28	28	28	28
J-951	28	28	28	28
J-1060	28	28	28	28
J-556	28	28	28	28
J-1068	28	28	28	28
J-527	28	28	28	28
J-1185	28	28	28	28
J-854	28	28	28	28
J-584	28	28	28	28
J-385	28	28	28	28
J-1047	28	28	28	28
J-1042	28	28	28	28
J-645	28	28	28	28
J-290	28	28	28	28
J-638	28	28	28	28

Englewood Model Meter

Associated Element	Existing	0-4 Demand (gpd)	5-10 Demand (gpd)	11-20 Demand (gpd)
J-1113	28	28	28	28
J-969	28	28	28	28
J-570	27	27	27	27
J-570	27	27	27	27
J-709	27	27	27	27
J-211	27	27	27	27
J-826	27	27	27	27
J-831	27	27	27	27
J-380	27	27	27	27
J-516	27	27	27	27
J-283	27	27	27	27
J-1040	27	27	27	27
J-31	27	27	27	27
J-361	27	27	27	27
J-700	27	27	27	27
J-877	27	27	27	27
J-1031	27	27	27	27
J-920	27	27	27	27
J-969	27	27	27	27
J-516	27	27	27	27
J-978	27	27	27	27
J-841	27	27	27	27
J-751	27	27	27	27
J-1094	27	27	27	27
J-976	27	27	27	27
J-844	27	27	27	27
J-751	27	27	27	27
J-987	27	27	27	27
J-1060	27	27	27	27
J-751	27	27	27	27
J-971	27	27	27	27
J-1012	27	27	27	27
J-1012	27	27	27	27
J-902	27	27	27	27
J-903	27	27	27	27
J-175	27	27	27	27
J-1076	27	27	27	27
J-1076	27	27	27	27
J-1082	27	27	27	27
J-1083	27	27	27	27
J-902	27	27	27	27
J-206	27	27	27	27

Englewood Model Meter

Associated Element	Existing	0-4 Demand (gpd)	5-10 Demand (gpd)	11-20 Demand (gpd)
J-628	27	27	27	27
J-1101	27	27	27	27
J-1101	27	27	27	27
J-614	27	27	27	27
J-772	27	27	27	27
J-1120	27	27	27	27
J-1068	27	27	27	27
J-1011	27	27	27	27
J-962	27	27	27	27
J-614	27	27	27	27
J-1101	27	27	27	27
J-780	27	27	27	27
J-928	27	27	27	27
J-1074	27	27	27	27
J-764	27	27	27	27
J-386	27	27	27	27
J-764	27	27	27	27
J-764	27	27	27	27
J-869	27	27	27	27
J-932	27	27	27	27
J-1178	27	27	27	27
J-654	27	27	27	27
J-655	27	27	27	27
J-293	27	27	27	27
J-350	27	27	27	27
J-391	27	27	27	27
J-1099	27	27	27	27
J-445	27	27	27	27
J-969	27	27	27	27
J-969	27	27	27	27
J-283	27	27	27	27
J-969	27	27	27	27
J-969	27	27	27	27
J-828	27	27	27	27
J-1086	27	27	27	27
J-480	26	26	26	26
J-480	26	26	26	26
J-103	26	26	26	26
J-34	26	26	26	26
J-516	26	26	26	26
J-787	26	26	26	26
J-476	26	26	26	26

Englewood Model Meter

Associated Element	Existing	0-4 Demand (gpd)	5-10 Demand (gpd)	11-20 Demand (gpd)
J-1061	26	26	26	26
J-806	26	26	26	26
J-242	26	26	26	26
J-1040	26	26	26	26
J-1059	26	26	26	26
J-1040	26	26	26	26
J-767	26	26	26	26
J-1055	26	26	26	26
J-418	26	26	26	26
J-701	26	26	26	26
J-755	26	26	26	26
J-295	26	26	26	26
J-477	26	26	26	26
J-683	26	26	26	26
J-759	26	26	26	26
J-1081	26	26	26	26
J-860	26	26	26	26
J-383	26	26	26	26
J-751	26	26	26	26
J-1031	26	26	26	26
J-971	26	26	26	26
J-341	26	26	26	26
J-1068	26	26	26	26
J-1069	26	26	26	26
J-1067	26	26	26	26
J-1082	26	26	26	26
J-527	26	26	26	26
J-1082	26	26	26	26
J-1082	26	26	26	26
J-746	26	26	26	26
J-1101	26	26	26	26
J-614	26	26	26	26
J-792	26	26	26	26
J-894	26	26	26	26
J-1120	26	26	26	26
J-1068	26	26	26	26
J-614	26	26	26	26
J-641	26	26	26	26
J-1047	26	26	26	26
J-386	26	26	26	26
J-764	26	26	26	26
J-1090	26	26	26	26

Englewood Model Meter

Associated Element	Existing	0-4 Demand (gpd)	5-10 Demand (gpd)	11-20 Demand (gpd)
J-1101	26	26	26	26
J-277	26	26	26	26
J-1044	26	26	26	26
J-918	26	26	26	26
J-869	26	26	26	26
J-1033	26	26	26	26
J-1021	26	26	26	26
J-470	26	26	26	26
J-45	26	26	26	26
J-999	26	26	26	26
J-15	26	26	26	26
J-1031	26	26	26	26
J-396	26	26	26	26
J-420	26	26	26	26
J-1071	26	26	26	26
J-639	26	26	26	26
J-720	26	26	26	26
J-283	26	26	26	26
J-969	26	26	26	26
J-828	26	26	26	26
J-828	26	26	26	26
J-1091	26	26	26	26
J-34	26	26	26	26
J-1080	25	25	25	25
J-225	25	25	25	25
J-968	25	25	25	25
J-516	25	25	25	25
J-969	25	25	25	25
J-1081	25	25	25	25
J-509	25	25	25	25
J-848	25	25	25	25
J-1076	25	25	25	25
J-1075	25	25	25	25
J-1082	25	25	25	25
J-1184	25	25	25	25
J-628	25	25	25	25
J-1044	25	25	25	25
J-854	25	25	25	25
J-19	25	25	25	25
J-749	25	25	25	25
J-764	25	25	25	25
J-748	25	25	25	25

Englewood Model Meter

Associated Element	Existing	0-4 Demand (gpd)	5-10 Demand (gpd)	11-20 Demand (gpd)
J-277	25	25	25	25
J-1090	25	25	25	25
J-1090	25	25	25	25
J-317	25	25	25	25
J-1038	25	25	25	25
J-952	25	25	25	25
J-932	25	25	25	25
J-778	25	25	25	25
J-638	25	25	25	25
J-1113	25	25	25	25
J-969	25	25	25	25
J-1139	25	25	25	25
J-480	24	24	24	24
J-901	24	24	24	24
J-559	24	24	24	24
J-516	24	24	24	24
J-525	24	24	24	24
J-606	24	24	24	24
J-995	24	24	24	24
J-904	24	24	24	24
J-1010	24	24	24	24
J-1055	24	24	24	24
J-618	24	24	24	24
J-699	24	24	24	24
J-361	24	24	24	24
J-699	24	24	24	24
J-699	24	24	24	24
J-700	24	24	24	24
J-701	24	24	24	24
J-701	24	24	24	24
J-1072	24	24	24	24
J-673	24	24	24	24
J-225	24	24	24	24
J-295	24	24	24	24
J-1006	24	24	24	24
J-818	24	24	24	24
J-996	24	24	24	24
J-874	24	24	24	24
J-841	24	24	24	24
J-1081	24	24	24	24
J-811	24	24	24	24
J-398	24	24	24	24

Englewood Model Meter

Associated Element	Existing	0-4 Demand (gpd)	5-10 Demand (gpd)	11-20 Demand (gpd)
J-647	24	24	24	24
J-987	24	24	24	24
J-519	24	24	24	24
J-827	24	24	24	24
J-902	24	24	24	24
J-657	24	24	24	24
J-1076	24	24	24	24
J-275	24	24	24	24
J-834	24	24	24	24
J-528	24	24	24	24
J-206	24	24	24	24
J-786	24	24	24	24
J-1120	24	24	24	24
J-1068	24	24	24	24
J-385	24	24	24	24
J-614	24	24	24	24
J-614	24	24	24	24
J-962	24	24	24	24
J-748	24	24	24	24
J-1074	24	24	24	24
J-1047	24	24	24	24
J-386	24	24	24	24
J-277	24	24	24	24
J-1090	24	24	24	24
J-545	24	24	24	24
J-869	24	24	24	24
J-191	24	24	24	24
J-191	24	24	24	24
J-1115	24	24	24	24
J-676	24	24	24	24
J-958	24	24	24	24
J-937	24	24	24	24
J-171	24	24	24	24
J-519	24	24	24	24
J-1022	24	24	24	24
J-1113	24	24	24	24
J-969	24	24	24	24
J-828	24	24	24	24
J-828	24	24	24	24
J-818	24	24	24	24
J-784	24	24	24	24
J-847	23	23	23	23

Englewood Model Meter

Associated Element	Existing	0-4 Demand (gpd)	5-10 Demand (gpd)	11-20 Demand (gpd)
J-540	23	23	23	23
J-449	23	23	23	23
J-826	23	23	23	23
J-830	23	23	23	23
J-103	23	23	23	23
J-525	23	23	23	23
J-904	23	23	23	23
J-806	23	23	23	23
J-888	23	23	23	23
J-753	23	23	23	23
J-538	23	23	23	23
J-811	23	23	23	23
J-904	23	23	23	23
J-699	23	23	23	23
J-700	23	23	23	23
J-700	23	23	23	23
J-968	23	23	23	23
J-969	23	23	23	23
J-576	23	23	23	23
J-477	23	23	23	23
J-459	23	23	23	23
J-524	23	23	23	23
J-951	23	23	23	23
J-1060	23	23	23	23
J-1060	23	23	23	23
J-989	23	23	23	23
J-844	23	23	23	23
J-1024	23	23	23	23
J-987	23	23	23	23
J-972	23	23	23	23
J-179	23	23	23	23
J-1076	23	23	23	23
J-1068	23	23	23	23
J-1069	23	23	23	23
J-275	23	23	23	23
J-1075	23	23	23	23
J-206	23	23	23	23
J-614	23	23	23	23
J-981	23	23	23	23
J-772	23	23	23	23
J-1076	23	23	23	23
J-1011	23	23	23	23

Englewood Model Meter

Associated Element	Existing	0-4 Demand (gpd)	5-10 Demand (gpd)	11-20 Demand (gpd)
J-1011	23	23	23	23
J-614	23	23	23	23
J-614	23	23	23	23
J-962	23	23	23	23
J-63	23	23	23	23
J-962	23	23	23	23
J-1011	23	23	23	23
J-386	23	23	23	23
J-386	23	23	23	23
J-764	23	23	23	23
J-277	23	23	23	23
J-1044	23	23	23	23
J-1181	23	23	23	23
J-123	23	23	23	23
J-638	23	23	23	23
J-911	23	23	23	23
J-1071	23	23	23	23
J-283	23	23	23	23
J-867	23	23	23	23
J-828	23	23	23	23
J-847	23	23	23	23
J-831	23	23	23	23
J-211	22	22	22	22
J-89	22	22	22	22
J-31	22	22	22	22
J-396	22	22	22	22
J-638	22	22	22	22
J-776	22	22	22	22
J-968	22	22	22	22
J-516	22	22	22	22
J-1006	22	22	22	22
J-580	22	22	22	22
J-860	22	22	22	22
J-681	22	22	22	22
J-751	22	22	22	22
J-969	22	22	22	22
J-902	22	22	22	22
J-1075	22	22	22	22
J-1075	22	22	22	22
J-1082	22	22	22	22
J-1082	22	22	22	22
J-1184	22	22	22	22

Englewood Model Meter

Associated Element	Existing	0-4 Demand (gpd)	5-10 Demand (gpd)	11-20 Demand (gpd)
J-1128	22	22	22	22
J-614	22	22	22	22
J-614	22	22	22	22
J-748	22	22	22	22
J-386	22	22	22	22
J-1192	22	22	22	22
J-1090	22	22	22	22
J-805	22	22	22	22
J-869	22	22	22	22
J-408	22	22	22	22
J-420	22	22	22	22
J-420	22	22	22	22
J-420	22	22	22	22
J-420	22	22	22	22
J-420	22	22	22	22
J-420	22	22	22	22
J-420	22	22	22	22
J-420	22	22	22	22
J-420	22	22	22	22
J-1096	22	22	22	22
J-1113	22	22	22	22
J-171	22	22	22	22
J-1113	22	22	22	22
J-969	22	22	22	22
J-1139	22	22	22	22
J-949	21	21	21	21
J-605	21	21	21	21
J-754	21	21	21	21
J-538	21	21	21	21
J-700	21	21	21	21
J-699	21	21	21	21
J-225	21	21	21	21
J-809	21	21	21	21
J-968	21	21	21	21
J-295	21	21	21	21
J-969	21	21	21	21
J-968	21	21	21	21
J-1006	21	21	21	21
J-811	21	21	21	21
J-951	21	21	21	21
J-968	21	21	21	21
J-971	21	21	21	21
J-903	21	21	21	21

Englewood Model Meter

Associated Element	Existing	0-4 Demand (gpd)	5-10 Demand (gpd)	11-20 Demand (gpd)
J-178	21	21	21	21
J-1082	21	21	21	21
J-542	21	21	21	21
J-1044	21	21	21	21
J-1101	21	21	21	21
J-1101	21	21	21	21
J-1076	21	21	21	21
J-786	21	21	21	21
J-772	21	21	21	21
J-1068	21	21	21	21
J-1069	21	21	21	21
J-385	21	21	21	21
J-749	21	21	21	21
J-277	21	21	21	21
J-804	21	21	21	21
J-644	21	21	21	21
J-645	21	21	21	21
J-1038	21	21	21	21
J-918	21	21	21	21
J-359	21	21	21	21
J-341	21	21	21	21
J-910	21	21	21	21
J-15	21	21	21	21
J-685	21	21	21	21
J-1057	21	21	21	21
J-755	21	21	21	21
J-936	21	21	21	21
J-828	21	21	21	21
J-1091	21	21	21	21
J-211	21	21	21	21
J-669	21	21	21	21
J-681	20	20	20	20
J-91	20	20	20	20
J-831	20	20	20	20
J-34	20	20	20	20
J-597	20	20	20	20
J-968	20	20	20	20
J-750	20	20	20	20
J-477	20	20	20	20
J-951	20	20	20	20
J-996	20	20	20	20
J-1060	20	20	20	20

Englewood Model Meter

Associated Element	Existing	0-4 Demand (gpd)	5-10 Demand (gpd)	11-20 Demand (gpd)
J-981	20	20	20	20
J-1082	20	20	20	20
J-1101	20	20	20	20
J-19	20	20	20	20
J-19	20	20	20	20
J-94	20	20	20	20
J-1192	20	20	20	20
J-1101	20	20	20	20
J-208	20	20	20	20
J-171	20	20	20	20
J-795	20	20	20	20
J-445	20	20	20	20
J-503	20	20	20	20
J-828	20	20	20	20
J-684	19	19	19	19
J-270	19	19	19	19
J-103	19	19	19	19
J-380	19	19	19	19
J-1086	19	19	19	19
J-496	19	19	19	19
J-601	19	19	19	19
J-767	19	19	19	19
J-947	19	19	19	19
J-653	19	19	19	19
J-776	19	19	19	19
J-700	19	19	19	19
J-700	19	19	19	19
J-920	19	19	19	19
J-930	19	19	19	19
J-978	19	19	19	19
J-876	19	19	19	19
J-759	19	19	19	19
J-948	19	19	19	19
J-948	19	19	19	19
J-841	19	19	19	19
J-1060	19	19	19	19
J-849	19	19	19	19
J-337	19	19	19	19
J-519	19	19	19	19
J-519	19	19	19	19
J-825	19	19	19	19
J-515	19	19	19	19

Englewood Model Meter

Associated Element	Existing	0-4 Demand (gpd)	5-10 Demand (gpd)	11-20 Demand (gpd)
J-42	19	19	19	19
J-123	19	19	19	19
J-175	19	19	19	19
J-1184	19	19	19	19
J-206	19	19	19	19
J-854	19	19	19	19
J-1101	19	19	19	19
J-772	19	19	19	19
J-1069	19	19	19	19
J-1120	19	19	19	19
J-614	19	19	19	19
J-614	19	19	19	19
J-1047	19	19	19	19
J-749	19	19	19	19
J-764	19	19	19	19
J-386	19	19	19	19
J-764	19	19	19	19
J-277	19	19	19	19
J-804	19	19	19	19
J-545	19	19	19	19
J-1038	19	19	19	19
J-341	19	19	19	19
J-778	19	19	19	19
J-1033	19	19	19	19
J-239	19	19	19	19
J-122	19	19	19	19
J-293	19	19	19	19
J-188	19	19	19	19
J-1022	19	19	19	19
J-392	19	19	19	19
J-283	19	19	19	19
J-684	19	19	19	19
J-879	19	19	19	19
J-969	19	19	19	19
J-867	19	19	19	19
J-1139	19	19	19	19
J-930	19	19	19	19
J-709	18	18	18	18
J-102	18	18	18	18
J-949	18	18	18	18
J-1086	18	18	18	18
J-582	18	18	18	18

Englewood Model Meter

Associated Element	Existing	0-4 Demand (gpd)	5-10 Demand (gpd)	11-20 Demand (gpd)
J-343	18	18	18	18
J-930	18	18	18	18
J-211	18	18	18	18
J-211	18	18	18	18
J-516	18	18	18	18
J-576	18	18	18	18
J-759	18	18	18	18
J-759	18	18	18	18
J-996	18	18	18	18
J-1060	18	18	18	18
J-841	18	18	18	18
J-843	18	18	18	18
J-1024	18	18	18	18
J-713	18	18	18	18
J-751	18	18	18	18
J-969	18	18	18	18
J-1068	18	18	18	18
J-1076	18	18	18	18
J-549	18	18	18	18
J-1184	18	18	18	18
J-545	18	18	18	18
J-902	18	18	18	18
J-1101	18	18	18	18
J-854	18	18	18	18
J-614	18	18	18	18
J-772	18	18	18	18
J-793	18	18	18	18
J-928	18	18	18	18
J-614	18	18	18	18
J-19	18	18	18	18
J-386	18	18	18	18
J-277	18	18	18	18
J-804	18	18	18	18
J-1090	18	18	18	18
J-804	18	18	18	18
J-999	18	18	18	18
J-707	18	18	18	18
J-1181	18	18	18	18
J-649	18	18	18	18
J-80	18	18	18	18
J-391	18	18	18	18
J-1022	18	18	18	18

Englewood Model Meter

Associated Element	Existing	0-4 Demand (gpd)	5-10 Demand (gpd)	11-20 Demand (gpd)
J-755	18	18	18	18
J-1013	18	18	18	18
J-828	18	18	18	18
J-1139	18	18	18	18
J-516	17	17	17	17
J-866	17	17	17	17
J-767	17	17	17	17
J-243	17	17	17	17
J-978	17	17	17	17
J-811	17	17	17	17
J-751	17	17	17	17
J-122	17	17	17	17
J-1044	17	17	17	17
J-854	17	17	17	17
J-642	17	17	17	17
J-764	17	17	17	17
J-386	17	17	17	17
J-386	17	17	17	17
J-764	17	17	17	17
J-869	17	17	17	17
J-869	17	17	17	17
J-998	17	17	17	17
J-795	17	17	17	17
J-1091	17	17	17	17
J-92	17	17	17	17
J-535	17	17	17	17
J-709	16	16	16	16
J-888	16	16	16	16
J-787	16	16	16	16
J-559	16	16	16	16
J-525	16	16	16	16
J-638	16	16	16	16
J-601	16	16	16	16
J-601	16	16	16	16
J-241	16	16	16	16
J-653	16	16	16	16
J-776	16	16	16	16
J-776	16	16	16	16
J-361	16	16	16	16
J-699	16	16	16	16
J-699	16	16	16	16
J-877	16	16	16	16

Englewood Model Meter

Associated Element	Existing	0-4 Demand (gpd)	5-10 Demand (gpd)	11-20 Demand (gpd)
J-701	16	16	16	16
J-572	16	16	16	16
J-572	16	16	16	16
J-1031	16	16	16	16
J-597	16	16	16	16
J-597	16	16	16	16
J-1031	16	16	16	16
J-920	16	16	16	16
J-572	16	16	16	16
J-948	16	16	16	16
J-211	16	16	16	16
J-672	16	16	16	16
J-800	16	16	16	16
J-968	16	16	16	16
J-624	16	16	16	16
J-996	16	16	16	16
J-1081	16	16	16	16
J-860	16	16	16	16
J-398	16	16	16	16
J-1024	16	16	16	16
J-383	16	16	16	16
J-515	16	16	16	16
J-951	16	16	16	16
J-123	16	16	16	16
J-123	16	16	16	16
J-1069	16	16	16	16
J-1069	16	16	16	16
J-1067	16	16	16	16
J-1075	16	16	16	16
J-981	16	16	16	16
J-1075	16	16	16	16
J-979	16	16	16	16
J-979	16	16	16	16
J-840	16	16	16	16
J-854	16	16	16	16
J-772	16	16	16	16
J-584	16	16	16	16
J-1047	16	16	16	16
J-719	16	16	16	16
J-277	16	16	16	16
J-1090	16	16	16	16
J-952	16	16	16	16

Englewood Model Meter

Associated Element	Existing	0-4 Demand (gpd)	5-10 Demand (gpd)	11-20 Demand (gpd)
J-1038	16	16	16	16
J-707	16	16	16	16
J-918	16	16	16	16
J-393	16	16	16	16
J-999	16	16	16	16
J-1021	16	16	16	16
J-998	16	16	16	16
J-1099	16	16	16	16
J-1071	16	16	16	16
J-1013	16	16	16	16
J-969	16	16	16	16
J-969	16	16	16	16
J-572	16	16	16	16
J-828	16	16	16	16
J-829	16	16	16	16
J-787	16	16	16	16
J-683	15	15	15	15
J-709	15	15	15	15
J-1086	15	15	15	15
J-559	15	15	15	15
J-325	15	15	15	15
J-750	15	15	15	15
J-763	15	15	15	15
J-753	15	15	15	15
J-639	15	15	15	15
J-418	15	15	15	15
J-639	15	15	15	15
J-538	15	15	15	15
J-776	15	15	15	15
J-776	15	15	15	15
J-700	15	15	15	15
J-700	15	15	15	15
J-700	15	15	15	15
J-1031	15	15	15	15
J-700	15	15	15	15
J-225	15	15	15	15
J-225	15	15	15	15
J-93	15	15	15	15
J-1060	15	15	15	15
J-1081	15	15	15	15
J-1060	15	15	15	15
J-1060	15	15	15	15

Englewood Model Meter

Associated Element	Existing	0-4 Demand (gpd)	5-10 Demand (gpd)	11-20 Demand (gpd)
J-788	15	15	15	15
J-843	15	15	15	15
J-1024	15	15	15	15
J-515	15	15	15	15
J-714	15	15	15	15
J-635	15	15	15	15
J-930	15	15	15	15
J-1068	15	15	15	15
J-1068	15	15	15	15
J-1068	15	15	15	15
J-1076	15	15	15	15
J-1075	15	15	15	15
J-1065	15	15	15	15
J-1076	15	15	15	15
J-902	15	15	15	15
J-805	15	15	15	15
J-206	15	15	15	15
J-595	15	15	15	15
J-1120	15	15	15	15
J-614	15	15	15	15
J-879	15	15	15	15
J-385	15	15	15	15
J-614	15	15	15	15
J-1191	15	15	15	15
J-748	15	15	15	15
J-277	15	15	15	15
J-277	15	15	15	15
J-804	15	15	15	15
J-1044	15	15	15	15
J-546	15	15	15	15
J-1038	15	15	15	15
J-359	15	15	15	15
J-191	15	15	15	15
J-870	15	15	15	15
J-1033	15	15	15	15
J-1181	15	15	15	15
J-1037	15	15	15	15
J-791	15	15	15	15
J-437	15	15	15	15
J-1099	15	15	15	15
J-618	15	15	15	15
J-1089	15	15	15	15

Englewood Model Meter

Associated Element	Existing	0-4 Demand (gpd)	5-10 Demand (gpd)	11-20 Demand (gpd)
J-539	15	15	15	15
J-392	15	15	15	15
J-1022	15	15	15	15
J-755	15	15	15	15
J-828	15	15	15	15
J-828	15	15	15	15
J-520	15	15	15	15
J-1174	15	15	15	15
J-103	15	15	15	15
J-653	14	14	14	14
J-776	14	14	14	14
J-597	14	14	14	14
J-968	14	14	14	14
J-902	14	14	14	14
J-979	14	14	14	14
J-983	14	14	14	14
J-277	14	14	14	14
J-277	14	14	14	14
J-1090	14	14	14	14
J-918	14	14	14	14
J-78	14	14	14	14
J-1099	14	14	14	14
J-847	14	14	14	14
J-727	13	13	13	13
J-211	13	13	13	13
J-787	13	13	13	13
J-473	13	13	13	13
J-601	13	13	13	13
J-67	13	13	13	13
J-776	13	13	13	13
J-711	13	13	13	13
J-324	13	13	13	13
J-324	13	13	13	13
J-643	13	13	13	13
J-524	13	13	13	13
J-1081	13	13	13	13
J-1060	13	13	13	13
J-713	13	13	13	13
J-751	13	13	13	13
J-751	13	13	13	13
J-714	13	13	13	13
J-775	13	13	13	13

Englewood Model Meter

Associated Element	Existing	0-4 Demand (gpd)	5-10 Demand (gpd)	11-20 Demand (gpd)
J-1076	13	13	13	13
J-175	13	13	13	13
J-1066	13	13	13	13
J-1185	13	13	13	13
J-528	13	13	13	13
J-1101	13	13	13	13
J-1068	13	13	13	13
J-614	13	13	13	13
J-1011	13	13	13	13
J-1047	13	13	13	13
J-386	13	13	13	13
J-386	13	13	13	13
J-764	13	13	13	13
J-1101	13	13	13	13
J-1090	13	13	13	13
J-1044	13	13	13	13
J-470	13	13	13	13
J-797	13	13	13	13
J-408	13	13	13	13
J-675	13	13	13	13
J-1098	13	13	13	13
J-1013	13	13	13	13
J-969	13	13	13	13
J-828	13	13	13	13
J-818	13	13	13	13
J-830	12	12	12	12
J-324	12	12	12	12
J-597	12	12	12	12
J-715	12	12	12	12
J-614	12	12	12	12
J-386	12	12	12	12
J-1090	12	12	12	12
J-805	12	12	12	12
J-867	12	12	12	12
J-1139	12	12	12	12
J-480	11	11	11	11
J-473	11	11	11	11
J-888	11	11	11	11
J-753	11	11	11	11
J-767	11	11	11	11
J-941	11	11	11	11
J-904	11	11	11	11

Englewood Model Meter

Associated Element	Existing	0-4 Demand (gpd)	5-10 Demand (gpd)	11-20 Demand (gpd)
J-699	11	11	11	11
J-361	11	11	11	11
J-700	11	11	11	11
J-700	11	11	11	11
J-211	11	11	11	11
J-211	11	11	11	11
J-759	11	11	11	11
J-788	11	11	11	11
J-327	11	11	11	11
J-327	11	11	11	11
J-951	11	11	11	11
J-713	11	11	11	11
J-123	11	11	11	11
J-1012	11	11	11	11
J-1012	11	11	11	11
J-902	11	11	11	11
J-549	11	11	11	11
J-1053	11	11	11	11
J-560	11	11	11	11
J-854	11	11	11	11
J-1076	11	11	11	11
J-614	11	11	11	11
J-928	11	11	11	11
J-764	11	11	11	11
J-277	11	11	11	11
J-804	11	11	11	11
J-1044	11	11	11	11
J-918	11	11	11	11
J-78	11	11	11	11
J-123	11	11	11	11
J-1113	11	11	11	11
J-171	11	11	11	11
J-1113	11	11	11	11
J-969	11	11	11	11
J-828	11	11	11	11
J-829	11	11	11	11
J-727	10	10	10	10
J-559	10	10	10	10
J-615	10	10	10	10
J-866	10	10	10	10
J-605	10	10	10	10
J-672	10	10	10	10

Englewood Model Meter

Associated Element	Existing	0-4 Demand (gpd)	5-10 Demand (gpd)	11-20 Demand (gpd)
J-976	10	10	10	10
J-987	10	10	10	10
J-968	10	10	10	10
J-751	10	10	10	10
J-714	10	10	10	10
J-714	10	10	10	10
J-981	10	10	10	10
J-1075	10	10	10	10
J-1190	10	10	10	10
J-1053	10	10	10	10
J-854	10	10	10	10
J-895	10	10	10	10
J-772	10	10	10	10
J-772	10	10	10	10
J-854	10	10	10	10
J-614	10	10	10	10
J-748	10	10	10	10
J-386	10	10	10	10
J-208	10	10	10	10
J-359	10	10	10	10
J-932	10	10	10	10
J-536	10	10	10	10
J-644	10	10	10	10
J-638	10	10	10	10
J-391	10	10	10	10
J-795	10	10	10	10
J-1013	10	10	10	10
J-283	10	10	10	10
J-828	10	10	10	10
J-1139	10	10	10	10
J-211	10	10	10	10
J-787	9	9	9	9
J-969	9	9	9	9
J-296	9	9	9	9
J-751	9	9	9	9
J-1024	9	9	9	9
J-275	9	9	9	9
J-793	9	9	9	9
J-1120	9	9	9	9
J-962	9	9	9	9
J-764	9	9	9	9
J-386	9	9	9	9

Englewood Model Meter

Associated Element	Existing	0-4 Demand (gpd)	5-10 Demand (gpd)	11-20 Demand (gpd)
J-386	9	9	9	9
J-78	9	9	9	9
J-341	9	9	9	9
J-570	8	8	8	8
J-727	8	8	8	8
J-826	8	8	8	8
J-835	8	8	8	8
J-835	8	8	8	8
J-534	8	8	8	8
J-516	8	8	8	8
J-525	8	8	8	8
J-750	8	8	8	8
J-419	8	8	8	8
J-49	8	8	8	8
J-672	8	8	8	8
J-516	8	8	8	8
J-735	8	8	8	8
J-459	8	8	8	8
J-851	8	8	8	8
J-844	8	8	8	8
J-751	8	8	8	8
J-518	8	8	8	8
J-829	8	8	8	8
J-515	8	8	8	8
J-968	8	8	8	8
J-751	8	8	8	8
J-28	8	8	8	8
J-972	8	8	8	8
J-1045	8	8	8	8
J-1045	8	8	8	8
J-1049	8	8	8	8
J-178	8	8	8	8
J-1068	8	8	8	8
J-1069	8	8	8	8
J-1076	8	8	8	8
J-1068	8	8	8	8
J-1184	8	8	8	8
J-628	8	8	8	8
J-1101	8	8	8	8
J-854	8	8	8	8
J-614	8	8	8	8
J-614	8	8	8	8

Englewood Model Meter

Associated Element	Existing	0-4 Demand (gpd)	5-10 Demand (gpd)	11-20 Demand (gpd)
J-1076	8	8	8	8
J-981	8	8	8	8
J-772	8	8	8	8
J-772	8	8	8	8
J-772	8	8	8	8
J-267	8	8	8	8
J-63	8	8	8	8
J-386	8	8	8	8
J-386	8	8	8	8
J-277	8	8	8	8
J-1090	8	8	8	8
J-804	8	8	8	8
J-1181	8	8	8	8
J-676	8	8	8	8
J-1021	8	8	8	8
J-122	8	8	8	8
J-283	8	8	8	8
J-15	8	8	8	8
J-303	8	8	8	8
J-350	8	8	8	8
J-1057	8	8	8	8
J-969	8	8	8	8
J-969	8	8	8	8
J-740	8	8	8	8
J-829	8	8	8	8
J-829	8	8	8	8
J-771	7	7	7	7
J-243	7	7	7	7
J-968	7	7	7	7
J-1081	7	7	7	7
J-752	7	7	7	7
J-834	7	7	7	7
J-979	7	7	7	7
J-772	7	7	7	7
J-982	7	7	7	7
J-748	7	7	7	7
J-185	7	7	7	7
J-359	7	7	7	7
J-998	7	7	7	7
J-1013	7	7	7	7
J-970	6	6	6	6
J-525	6	6	6	6

Englewood Model Meter

Associated Element	Existing	0-4 Demand (gpd)	5-10 Demand (gpd)	11-20 Demand (gpd)
J-473	6	6	6	6
J-158	6	6	6	6
J-98	6	6	6	6
J-497	6	6	6	6
J-776	6	6	6	6
J-699	6	6	6	6
J-726	6	6	6	6
J-211	6	6	6	6
J-968	6	6	6	6
J-459	6	6	6	6
J-948	6	6	6	6
J-849	6	6	6	6
J-752	6	6	6	6
J-1024	6	6	6	6
J-987	6	6	6	6
J-602	6	6	6	6
J-1006	6	6	6	6
J-713	6	6	6	6
J-713	6	6	6	6
J-713	6	6	6	6
J-28	6	6	6	6
J-714	6	6	6	6
J-971	6	6	6	6
J-178	6	6	6	6
J-275	6	6	6	6
J-1184	6	6	6	6
J-746	6	6	6	6
J-854	6	6	6	6
J-1101	6	6	6	6
J-786	6	6	6	6
J-772	6	6	6	6
J-785	6	6	6	6
J-793	6	6	6	6
J-772	6	6	6	6
J-780	6	6	6	6
J-1011	6	6	6	6
J-584	6	6	6	6
J-386	6	6	6	6
J-805	6	6	6	6
J-1048	6	6	6	6
J-798	6	6	6	6
J-144	6	6	6	6

Englewood Model Meter

Associated Element	Existing	0-4 Demand (gpd)	5-10 Demand (gpd)	11-20 Demand (gpd)
J-638	6	6	6	6
J-87	6	6	6	6
J-485	6	6	6	6
J-303	6	6	6	6
J-808	6	6	6	6
J-820	6	6	6	6
J-969	6	6	6	6
J-828	6	6	6	6
J-1174	6	6	6	6
J-930	6	6	6	6
J-516	6	6	6	6
J-829	5	5	5	5
J-720	5	5	5	5
J-826	5	5	5	5
J-901	5	5	5	5
J-270	5	5	5	5
J-535	5	5	5	5
J-590	5	5	5	5
J-516	5	5	5	5
J-473	5	5	5	5
J-883	5	5	5	5
J-995	5	5	5	5
J-50	5	5	5	5
J-538	5	5	5	5
J-969	5	5	5	5
J-643	5	5	5	5
J-784	5	5	5	5
J-874	5	5	5	5
J-1060	5	5	5	5
J-860	5	5	5	5
J-509	5	5	5	5
J-398	5	5	5	5
J-751	5	5	5	5
J-843	5	5	5	5
J-1024	5	5	5	5
J-968	5	5	5	5
J-851	5	5	5	5
J-515	5	5	5	5
J-665	5	5	5	5
J-1012	5	5	5	5
J-715	5	5	5	5
J-693	5	5	5	5

Englewood Model Meter

Associated Element	Existing	0-4 Demand (gpd)	5-10 Demand (gpd)	11-20 Demand (gpd)
J-902	5	5	5	5
J-1049	5	5	5	5
J-1069	5	5	5	5
J-1069	5	5	5	5
J-1069	5	5	5	5
J-1066	5	5	5	5
J-628	5	5	5	5
J-1120	5	5	5	5
J-1068	5	5	5	5
J-1186	5	5	5	5
J-63	5	5	5	5
J-386	5	5	5	5
J-386	5	5	5	5
J-386	5	5	5	5
J-208	5	5	5	5
J-870	5	5	5	5
J-869	5	5	5	5
J-293	5	5	5	5
J-1099	5	5	5	5
J-519	5	5	5	5
J-969	5	5	5	5
J-969	5	5	5	5
J-211	4	4	4	4
J-821	4	4	4	4
J-293	4	4	4	4
J-866	4	4	4	4
J-601	4	4	4	4
J-572	4	4	4	4
J-122	4	4	4	4
J-625	4	4	4	4
J-1081	4	4	4	4
J-681	4	4	4	4
J-369	4	4	4	4
J-894	4	4	4	4
J-895	4	4	4	4
J-614	4	4	4	4
J-749	4	4	4	4
J-1101	4	4	4	4
J-1101	4	4	4	4
J-277	4	4	4	4
J-797	4	4	4	4
J-970	4	4	4	4

Englewood Model Meter

Associated Element	Existing	0-4 Demand (gpd)	5-10 Demand (gpd)	11-20 Demand (gpd)
J-795	4	4	4	4
J-827	4	4	4	4
J-458	3	3	3	3
J-160	3	3	3	3
J-606	3	3	3	3
J-590	3	3	3	3
J-283	3	3	3	3
J-866	3	3	3	3
J-283	3	3	3	3
J-98	3	3	3	3
J-601	3	3	3	3
J-767	3	3	3	3
J-1059	3	3	3	3
J-898	3	3	3	3
J-877	3	3	3	3
J-700	3	3	3	3
J-673	3	3	3	3
J-969	3	3	3	3
J-968	3	3	3	3
J-516	3	3	3	3
J-389	3	3	3	3
J-996	3	3	3	3
J-501	3	3	3	3
J-519	3	3	3	3
J-28	3	3	3	3
J-693	3	3	3	3
J-1067	3	3	3	3
J-1184	3	3	3	3
J-1184	3	3	3	3
J-528	3	3	3	3
J-710	3	3	3	3
J-1044	3	3	3	3
J-854	3	3	3	3
J-772	3	3	3	3
J-1068	3	3	3	3
J-1120	3	3	3	3
J-772	3	3	3	3
J-584	3	3	3	3
J-1120	3	3	3	3
J-1011	3	3	3	3
J-386	3	3	3	3
J-386	3	3	3	3

Englewood Model Meter

Associated Element	Existing	0-4 Demand (gpd)	5-10 Demand (gpd)	11-20 Demand (gpd)
J-764	3	3	3	3
J-1101	3	3	3	3
J-1101	3	3	3	3
J-277	3	3	3	3
J-1044	3	3	3	3
J-208	3	3	3	3
J-918	3	3	3	3
J-467	3	3	3	3
J-997	3	3	3	3
J-986	3	3	3	3
J-1031	3	3	3	3
J-1125	3	3	3	3
J-1022	3	3	3	3
J-683	3	3	3	3
J-969	3	3	3	3
J-969	3	3	3	3
J-867	3	3	3	3
J-1091	3	3	3	3
J-211	3	3	3	3
J-525	3	3	3	3
J-559	3	3	3	3
J-34	2	2	2	2
J-949	2	2	2	2
J-559	2	2	2	2
J-747	2	2	2	2
J-473	2	2	2	2
J-1041	2	2	2	2
J-1084	2	2	2	2
J-435	2	2	2	2
J-601	2	2	2	2
J-601	2	2	2	2
J-601	2	2	2	2
J-601	2	2	2	2
J-1061	2	2	2	2
J-1010	2	2	2	2
J-400	2	2	2	2
J-763	2	2	2	2
J-760	2	2	2	2
J-653	2	2	2	2
J-776	2	2	2	2
J-699	2	2	2	2
J-699	2	2	2	2

Englewood Model Meter

Associated Element	Existing	0-4 Demand (gpd)	5-10 Demand (gpd)	11-20 Demand (gpd)
J-700	2	2	2	2
J-700	2	2	2	2
J-577	2	2	2	2
J-1089	2	2	2	2
J-596	2	2	2	2
J-243	2	2	2	2
J-225	2	2	2	2
J-225	2	2	2	2
J-960	2	2	2	2
J-93	2	2	2	2
J-978	2	2	2	2
J-978	2	2	2	2
J-389	2	2	2	2
J-841	2	2	2	2
J-1081	2	2	2	2
J-874	2	2	2	2
J-1060	2	2	2	2
J-751	2	2	2	2
J-665	2	2	2	2
J-976	2	2	2	2
J-519	2	2	2	2
J-1024	2	2	2	2
J-1194	2	2	2	2
J-368	2	2	2	2
J-828	2	2	2	2
J-383	2	2	2	2
J-951	2	2	2	2
J-968	2	2	2	2
J-383	2	2	2	2
J-515	2	2	2	2
J-969	2	2	2	2
J-715	2	2	2	2
J-972	2	2	2	2
J-28	2	2	2	2
J-715	2	2	2	2
J-663	2	2	2	2
J-179	2	2	2	2
J-178	2	2	2	2
J-1069	2	2	2	2
J-1069	2	2	2	2
J-275	2	2	2	2
J-981	2	2	2	2

Englewood Model Meter

Associated Element	Existing	0-4 Demand (gpd)	5-10 Demand (gpd)	11-20 Demand (gpd)
J-1076	2	2	2	2
J-1083	2	2	2	2
J-1083	2	2	2	2
J-176	2	2	2	2
J-1082	2	2	2	2
J-979	2	2	2	2
J-842	2	2	2	2
J-560	2	2	2	2
J-206	2	2	2	2
J-746	2	2	2	2
J-746	2	2	2	2
J-595	2	2	2	2
J-614	2	2	2	2
J-614	2	2	2	2
J-1067	2	2	2	2
J-1076	2	2	2	2
J-793	2	2	2	2
J-1011	2	2	2	2
J-446	2	2	2	2
J-749	2	2	2	2
J-146	2	2	2	2
J-277	2	2	2	2
J-277	2	2	2	2
J-277	2	2	2	2
J-1090	2	2	2	2
J-1101	2	2	2	2
J-1044	2	2	2	2
J-208	2	2	2	2
J-645	2	2	2	2
J-1038	2	2	2	2
J-1038	2	2	2	2
J-359	2	2	2	2
J-408	2	2	2	2
J-1115	2	2	2	2
J-1119	2	2	2	2
J-1115	2	2	2	2
J-869	2	2	2	2
J-517	2	2	2	2
J-1021	2	2	2	2
J-986	2	2	2	2
J-790	2	2	2	2
J-654	2	2	2	2

Englewood Model Meter

Associated Element	Existing	0-4 Demand (gpd)	5-10 Demand (gpd)	11-20 Demand (gpd)
J-1124	2	2	2	2
J-774	2	2	2	2
J-170	2	2	2	2
J-485	2	2	2	2
J-725	2	2	2	2
J-1022	2	2	2	2
J-969	2	2	2	2
J-969	2	2	2	2
J-867	2	2	2	2
J-740	2	2	2	2
J-828	2	2	2	2
J-1091	2	2	2	2
J-847	2	2	2	2
J-847	2	2	2	2
J-969	1	1	1	1
J-283	1	1	1	1
J-477	1	1	1	1
J-1061	1	1	1	1
J-653	1	1	1	1
J-1009	1	1	1	1
J-711	1	1	1	1
J-1096	1	1	1	1
J-1031	1	1	1	1
J-576	1	1	1	1
J-968	1	1	1	1
J-458	1	1	1	1
J-458	1	1	1	1
J-996	1	1	1	1
J-829	1	1	1	1
J-978	1	1	1	1
J-1060	1	1	1	1
J-1060	1	1	1	1
J-751	1	1	1	1
J-818	1	1	1	1
J-969	1	1	1	1
J-751	1	1	1	1
J-28	1	1	1	1
J-902	1	1	1	1
J-903	1	1	1	1
J-1068	1	1	1	1
J-1076	1	1	1	1
J-1067	1	1	1	1

Englewood Model Meter

Associated Element	Existing	0-4 Demand (gpd)	5-10 Demand (gpd)	11-20 Demand (gpd)
J-834	1	1	1	1
J-595	1	1	1	1
J-854	1	1	1	1
J-854	1	1	1	1
J-614	1	1	1	1
J-854	1	1	1	1
J-785	1	1	1	1
J-894	1	1	1	1
J-1192	1	1	1	1
J-1047	1	1	1	1
J-900	1	1	1	1
J-1047	1	1	1	1
J-386	1	1	1	1
J-386	1	1	1	1
J-277	1	1	1	1
J-1101	1	1	1	1
J-1044	1	1	1	1
J-1038	1	1	1	1
J-870	1	1	1	1
J-1022	1	1	1	1
J-733	1	1	1	1
J-949	1	1	1	1
J-292	1	1	1	1
J-866	1	1	1	1
J-396	1	1	1	1
J-293	1	1	1	1
J-649	1	1	1	1
J-437	1	1	1	1
J-1013	1	1	1	1
J-1013	1	1	1	1
J-1113	1	1	1	1
J-1113	1	1	1	1
J-519	1	1	1	1
J-969	1	1	1	1
J-969	1	1	1	1
J-828	1	1	1	1
J-1091	1	1	1	1
J-1091	1	1	1	1
J-1091	1	1	1	1
J-440	1	1	1	1
J-211	1	1	1	1
J-718	0	0	0	0

Englewood Model Meter

Associated Element	Existing	0-4 Demand (gpd)	5-10 Demand (gpd)	11-20 Demand (gpd)
J-628	0	0	0	0
J-1068	0	0	0	0
J-804	0	0	0	0
J-585	0	0	0	0
J-937	0	0	0	0
J-304	0	0	0	0
J-648	0	0	0	0
J-1125	0	0	0	0
J-15	0	0	0	0
J-80	0	0	0	0
J-1022	0	0	0	0
J-1022	0	0	0	0
J-519	0	0	0	0
J-1022	0	0	0	0
J-1113	0	0	0	0
J-828	0	0	0	0
J-540	0	0	0	0
J-449	0	0	0	0
J-449	0	0	0	0
J-570	0	0	0	0
J-448	0	0	0	0
J-479	0	0	0	0
J-571	0	0	0	0
J-727	0	0	0	0
J-720	0	0	0	0
J-459	0	0	0	0
J-571	0	0	0	0
J-727	0	0	0	0
J-449	0	0	0	0
J-449	0	0	0	0
J-727	0	0	0	0
J-727	0	0	0	0
J-727	0	0	0	0
J-709	0	0	0	0
J-571	0	0	0	0
J-211	0	0	0	0
J-211	0	0	0	0
J-896	0	0	0	0
J-325	0	0	0	0
J-826	0	0	0	0
J-440	0	0	0	0
J-681	0	0	0	0

Englewood Model Meter

Associated Element	Existing	0-4 Demand (gpd)	5-10 Demand (gpd)	11-20 Demand (gpd)
J-91	0	0	0	0
J-787	0	0	0	0
J-211	0	0	0	0
J-211	0	0	0	0
J-211	0	0	0	0
J-34	0	0	0	0
J-61	0	0	0	0
J-31	0	0	0	0
J-831	0	0	0	0
J-901	0	0	0	0
J-1081	0	0	0	0
J-901	0	0	0	0
J-901	0	0	0	0
J-901	0	0	0	0
J-34	0	0	0	0
J-575	0	0	0	0
J-901	0	0	0	0
J-31	0	0	0	0
J-31	0	0	0	0
J-1080	0	0	0	0
J-949	0	0	0	0
J-949	0	0	0	0
J-901	0	0	0	0
J-771	0	0	0	0
J-831	0	0	0	0
J-831	0	0	0	0
J-949	0	0	0	0
J-160	0	0	0	0
J-831	0	0	0	0
J-949	0	0	0	0
J-103	0	0	0	0
J-31	0	0	0	0
J-901	0	0	0	0
J-830	0	0	0	0
J-1086	0	0	0	0
J-535	0	0	0	0
J-516	0	0	0	0
J-516	0	0	0	0
J-516	0	0	0	0
J-525	0	0	0	0
J-1086	0	0	0	0
J-606	0	0	0	0

Englewood Model Meter

Associated Element	Existing	0-4 Demand (gpd)	5-10 Demand (gpd)	11-20 Demand (gpd)
J-525	0	0	0	0
J-835	0	0	0	0
J-535	0	0	0	0
J-535	0	0	0	0
J-544	0	0	0	0
J-557	0	0	0	0
J-557	0	0	0	0
J-380	0	0	0	0
J-516	0	0	0	0
J-576	0	0	0	0
J-525	0	0	0	0
J-1086	0	0	0	0
J-380	0	0	0	0
J-516	0	0	0	0
J-293	0	0	0	0
J-683	0	0	0	0
J-684	0	0	0	0
J-292	0	0	0	0
J-468	0	0	0	0
J-683	0	0	0	0
J-283	0	0	0	0
J-283	0	0	0	0
J-866	0	0	0	0
J-638	0	0	0	0
J-292	0	0	0	0
J-473	0	0	0	0
J-473	0	0	0	0
J-435	0	0	0	0
J-473	0	0	0	0
J-601	0	0	0	0
J-1061	0	0	0	0
J-98	0	0	0	0
J-601	0	0	0	0
J-601	0	0	0	0
J-1041	0	0	0	0
J-114	0	0	0	0
J-473	0	0	0	0
J-601	0	0	0	0
J-601	0	0	0	0
J-601	0	0	0	0
J-601	0	0	0	0
J-601	0	0	0	0

Englewood Model Meter

Associated Element	Existing	0-4 Demand (gpd)	5-10 Demand (gpd)	11-20 Demand (gpd)
J-601	0	0	0	0
J-601	0	0	0	0
J-601	0	0	0	0
J-601	0	0	0	0
J-601	0	0	0	0
J-601	0	0	0	0
J-601	0	0	0	0
J-601	0	0	0	0
J-601	0	0	0	0
J-1032	0	0	0	0
J-1032	0	0	0	0
J-473	0	0	0	0
J-98	0	0	0	0
J-1061	0	0	0	0
J-904	0	0	0	0
J-994	0	0	0	0
J-1032	0	0	0	0
J-728	0	0	0	0
J-761	0	0	0	0
J-888	0	0	0	0
J-121	0	0	0	0
J-605	0	0	0	0
J-729	0	0	0	0
J-762	0	0	0	0
J-761	0	0	0	0
J-888	0	0	0	0
J-753	0	0	0	0
J-754	0	0	0	0
J-762	0	0	0	0
J-601	0	0	0	0
J-994	0	0	0	0
J-1040	0	0	0	0
J-1059	0	0	0	0
J-1040	0	0	0	0
J-767	0	0	0	0
J-653	0	0	0	0
J-1105	0	0	0	0
J-538	0	0	0	0
J-767	0	0	0	0
J-1055	0	0	0	0
J-261	0	0	0	0
J-618	0	0	0	0

Englewood Model Meter

Associated Element	Existing	0-4 Demand (gpd)	5-10 Demand (gpd)	11-20 Demand (gpd)
J-941	0	0	0	0
J-244	0	0	0	0
J-244	0	0	0	0
J-767	0	0	0	0
J-538	0	0	0	0
J-946	0	0	0	0
J-419	0	0	0	0
J-538	0	0	0	0
J-808	0	0	0	0
J-767	0	0	0	0
J-601	0	0	0	0
J-1105	0	0	0	0
J-995	0	0	0	0
J-831	0	0	0	0
J-293	0	0	0	0
J-776	0	0	0	0
J-700	0	0	0	0
J-700	0	0	0	0
J-776	0	0	0	0
J-1009	0	0	0	0
J-1009	0	0	0	0
J-776	0	0	0	0
J-776	0	0	0	0
J-904	0	0	0	0
J-1009	0	0	0	0
J-700	0	0	0	0
J-700	0	0	0	0
J-776	0	0	0	0
J-776	0	0	0	0
J-776	0	0	0	0
J-700	0	0	0	0
J-700	0	0	0	0
J-776	0	0	0	0
J-698	0	0	0	0
J-600	0	0	0	0
J-701	0	0	0	0
J-700	0	0	0	0
J-700	0	0	0	0
J-701	0	0	0	0
J-577	0	0	0	0
J-698	0	0	0	0
J-578	0	0	0	0

Englewood Model Meter

Associated Element	Existing	0-4 Demand (gpd)	5-10 Demand (gpd)	11-20 Demand (gpd)
J-701	0	0	0	0
J-700	0	0	0	0
J-701	0	0	0	0
J-701	0	0	0	0
J-700	0	0	0	0
J-361	0	0	0	0
J-700	0	0	0	0
J-700	0	0	0	0
J-700	0	0	0	0
J-701	0	0	0	0
J-699	0	0	0	0
J-572	0	0	0	0
J-323	0	0	0	0
J-755	0	0	0	0
J-726	0	0	0	0
J-572	0	0	0	0
J-122	0	0	0	0
J-1096	0	0	0	0
J-572	0	0	0	0
J-324	0	0	0	0
J-323	0	0	0	0
J-323	0	0	0	0
J-711	0	0	0	0
J-323	0	0	0	0
J-726	0	0	0	0
J-1096	0	0	0	0
J-323	0	0	0	0
J-572	0	0	0	0
J-324	0	0	0	0
J-323	0	0	0	0
J-123	0	0	0	0
J-920	0	0	0	0
J-243	0	0	0	0
J-865	0	0	0	0
J-601	0	0	0	0
J-597	0	0	0	0
J-701	0	0	0	0
J-1031	0	0	0	0
J-216	0	0	0	0
J-1031	0	0	0	0
J-920	0	0	0	0
J-920	0	0	0	0

Englewood Model Meter

Associated Element	Existing	0-4 Demand (gpd)	5-10 Demand (gpd)	11-20 Demand (gpd)
J-920	0	0	0	0
J-920	0	0	0	0
J-1031	0	0	0	0
J-243	0	0	0	0
J-1031	0	0	0	0
J-216	0	0	0	0
J-865	0	0	0	0
J-597	0	0	0	0
J-123	0	0	0	0
J-243	0	0	0	0
J-865	0	0	0	0
J-243	0	0	0	0
J-123	0	0	0	0
J-865	0	0	0	0
J-572	0	0	0	0
J-118	0	0	0	0
J-931	0	0	0	0
J-930	0	0	0	0
J-930	0	0	0	0
J-213	0	0	0	0
J-931	0	0	0	0
J-225	0	0	0	0
J-225	0	0	0	0
J-376	0	0	0	0
J-225	0	0	0	0
J-931	0	0	0	0
J-624	0	0	0	0
J-211	0	0	0	0
J-876	0	0	0	0
J-225	0	0	0	0
J-211	0	0	0	0
J-619	0	0	0	0
J-118	0	0	0	0
J-225	0	0	0	0
J-211	0	0	0	0
J-1168	0	0	0	0
J-225	0	0	0	0
J-211	0	0	0	0
J-225	0	0	0	0
J-968	0	0	0	0
J-428	0	0	0	0
J-576	0	0	0	0

Englewood Model Meter

Associated Element	Existing	0-4 Demand (gpd)	5-10 Demand (gpd)	11-20 Demand (gpd)
J-516	0	0	0	0
J-576	0	0	0	0
J-800	0	0	0	0
J-836	0	0	0	0
J-516	0	0	0	0
J-516	0	0	0	0
J-968	0	0	0	0
J-968	0	0	0	0
J-800	0	0	0	0
J-968	0	0	0	0
J-516	0	0	0	0
J-968	0	0	0	0
J-643	0	0	0	0
J-458	0	0	0	0
J-643	0	0	0	0
J-295	0	0	0	0
J-683	0	0	0	0
J-683	0	0	0	0
J-296	0	0	0	0
J-735	0	0	0	0
J-458	0	0	0	0
J-458	0	0	0	0
J-458	0	0	0	0
J-458	0	0	0	0
J-843	0	0	0	0
J-948	0	0	0	0
J-960	0	0	0	0
J-960	0	0	0	0
J-522	0	0	0	0
J-759	0	0	0	0
J-978	0	0	0	0
J-950	0	0	0	0
J-978	0	0	0	0
J-951	0	0	0	0
J-847	0	0	0	0
J-996	0	0	0	0
J-978	0	0	0	0
J-996	0	0	0	0
J-784	0	0	0	0
J-996	0	0	0	0
J-978	0	0	0	0
J-960	0	0	0	0

Englewood Model Meter

Associated Element	Existing	0-4 Demand (gpd)	5-10 Demand (gpd)	11-20 Demand (gpd)
J-951	0	0	0	0
J-960	0	0	0	0
J-960	0	0	0	0
J-602	0	0	0	0
J-818	0	0	0	0
J-759	0	0	0	0
J-829	0	0	0	0
J-829	0	0	0	0
J-625	0	0	0	0
J-950	0	0	0	0
J-328	0	0	0	0
J-829	0	0	0	0
J-1006	0	0	0	0
J-759	0	0	0	0
J-978	0	0	0	0
J-874	0	0	0	0
J-1060	0	0	0	0
J-841	0	0	0	0
J-580	0	0	0	0
J-874	0	0	0	0
J-367	0	0	0	0
J-1081	0	0	0	0
J-874	0	0	0	0
J-874	0	0	0	0
J-1081	0	0	0	0
J-1060	0	0	0	0
J-841	0	0	0	0
J-1081	0	0	0	0
J-1060	0	0	0	0
J-1060	0	0	0	0
J-1060	0	0	0	0
J-1060	0	0	0	0
J-1060	0	0	0	0
J-1081	0	0	0	0
J-1081	0	0	0	0
J-1060	0	0	0	0
J-1081	0	0	0	0
J-1081	0	0	0	0
J-1081	0	0	0	0
J-874	0	0	0	0
J-811	0	0	0	0
J-811	0	0	0	0

Englewood Model Meter

Associated Element	Existing	0-4 Demand (gpd)	5-10 Demand (gpd)	11-20 Demand (gpd)
J-681	0	0	0	0
J-1060	0	0	0	0
J-811	0	0	0	0
J-1060	0	0	0	0
J-1060	0	0	0	0
J-682	0	0	0	0
J-633	0	0	0	0
J-989	0	0	0	0
J-989	0	0	0	0
J-860	0	0	0	0
J-989	0	0	0	0
J-811	0	0	0	0
J-848	0	0	0	0
J-944	0	0	0	0
J-944	0	0	0	0
J-873	0	0	0	0
J-1060	0	0	0	0
J-811	0	0	0	0
J-873	0	0	0	0
J-327	0	0	0	0
J-993	0	0	0	0
J-860	0	0	0	0
J-873	0	0	0	0
J-1060	0	0	0	0
J-398	0	0	0	0
J-860	0	0	0	0
J-860	0	0	0	0
J-557	0	0	0	0
J-860	0	0	0	0
J-811	0	0	0	0
J-204	0	0	0	0
J-327	0	0	0	0
J-811	0	0	0	0
J-944	0	0	0	0
J-811	0	0	0	0
J-860	0	0	0	0
J-944	0	0	0	0
J-843	0	0	0	0
J-665	0	0	0	0
J-843	0	0	0	0
J-751	0	0	0	0
J-751	0	0	0	0

Englewood Model Meter

Associated Element	Existing	0-4 Demand (gpd)	5-10 Demand (gpd)	11-20 Demand (gpd)
J-843	0	0	0	0
J-665	0	0	0	0
J-976	0	0	0	0
J-1094	0	0	0	0
J-843	0	0	0	0
J-976	0	0	0	0
J-843	0	0	0	0
J-976	0	0	0	0
J-976	0	0	0	0
J-751	0	0	0	0
J-843	0	0	0	0
J-845	0	0	0	0
J-751	0	0	0	0
J-751	0	0	0	0
J-751	0	0	0	0
J-665	0	0	0	0
J-752	0	0	0	0
J-843	0	0	0	0
J-1094	0	0	0	0
J-501	0	0	0	0
J-845	0	0	0	0
J-976	0	0	0	0
J-976	0	0	0	0
J-976	0	0	0	0
J-1094	0	0	0	0
J-1094	0	0	0	0
J-751	0	0	0	0
J-1094	0	0	0	0
J-751	0	0	0	0
J-844	0	0	0	0
J-843	0	0	0	0
J-976	0	0	0	0
J-844	0	0	0	0
J-122	0	0	0	0
J-987	0	0	0	0
J-123	0	0	0	0
J-122	0	0	0	0
J-927	0	0	0	0
J-987	0	0	0	0
J-1024	0	0	0	0
J-519	0	0	0	0
J-519	0	0	0	0

Englewood Model Meter

Associated Element	Existing	0-4 Demand (gpd)	5-10 Demand (gpd)	11-20 Demand (gpd)
J-1024	0	0	0	0
J-519	0	0	0	0
J-519	0	0	0	0
J-518	0	0	0	0
J-122	0	0	0	0
J-713	0	0	0	0
J-1006	0	0	0	0
J-851	0	0	0	0
J-851	0	0	0	0
J-851	0	0	0	0
J-828	0	0	0	0
J-521	0	0	0	0
J-515	0	0	0	0
J-968	0	0	0	0
J-851	0	0	0	0
J-968	0	0	0	0
J-827	0	0	0	0
J-968	0	0	0	0
J-368	0	0	0	0
J-515	0	0	0	0
J-951	0	0	0	0
J-42	0	0	0	0
J-827	0	0	0	0
J-602	0	0	0	0
J-951	0	0	0	0
J-713	0	0	0	0
J-515	0	0	0	0
J-368	0	0	0	0
J-368	0	0	0	0
J-713	0	0	0	0
J-951	0	0	0	0
J-851	0	0	0	0
J-829	0	0	0	0
J-951	0	0	0	0
J-520	0	0	0	0
J-640	0	0	0	0
J-369	0	0	0	0
J-1031	0	0	0	0
J-751	0	0	0	0
J-751	0	0	0	0
J-969	0	0	0	0
J-751	0	0	0	0

Englewood Model Meter

Associated Element	Existing	0-4 Demand (gpd)	5-10 Demand (gpd)	11-20 Demand (gpd)
J-969	0	0	0	0
J-969	0	0	0	0
J-1031	0	0	0	0
J-969	0	0	0	0
J-751	0	0	0	0
J-123	0	0	0	0
J-123	0	0	0	0
J-751	0	0	0	0
J-369	0	0	0	0
J-969	0	0	0	0
J-751	0	0	0	0
J-969	0	0	0	0
J-971	0	0	0	0
J-1046	0	0	0	0
J-714	0	0	0	0
J-28	0	0	0	0
J-715	0	0	0	0
J-28	0	0	0	0
J-715	0	0	0	0
J-972	0	0	0	0
J-715	0	0	0	0
J-972	0	0	0	0
J-1012	0	0	0	0
J-28	0	0	0	0
J-714	0	0	0	0
J-971	0	0	0	0
J-28	0	0	0	0
J-714	0	0	0	0
J-714	0	0	0	0
J-1012	0	0	0	0
J-972	0	0	0	0
J-714	0	0	0	0
J-972	0	0	0	0
J-76	0	0	0	0
J-28	0	0	0	0
J-1122	0	0	0	0
J-28	0	0	0	0
J-28	0	0	0	0
J-715	0	0	0	0
J-28	0	0	0	0
J-715	0	0	0	0
J-971	0	0	0	0

Englewood Model Meter

Associated Element	Existing	0-4 Demand (gpd)	5-10 Demand (gpd)	11-20 Demand (gpd)
J-28	0	0	0	0
J-28	0	0	0	0
J-1012	0	0	0	0
J-971	0	0	0	0
J-28	0	0	0	0
J-714	0	0	0	0
J-971	0	0	0	0
J-972	0	0	0	0
J-1012	0	0	0	0
J-28	0	0	0	0
J-714	0	0	0	0
J-971	0	0	0	0
J-693	0	0	0	0
J-1049	0	0	0	0
J-842	0	0	0	0
J-1049	0	0	0	0
J-903	0	0	0	0
J-842	0	0	0	0
J-663	0	0	0	0
J-179	0	0	0	0
J-547	0	0	0	0
J-982	0	0	0	0
J-640	0	0	0	0
J-732	0	0	0	0
J-635	0	0	0	0
J-101	0	0	0	0
J-903	0	0	0	0
J-1049	0	0	0	0
J-101	0	0	0	0
J-178	0	0	0	0
J-179	0	0	0	0
J-179	0	0	0	0
J-179	0	0	0	0
J-674	0	0	0	0
J-178	0	0	0	0
J-179	0	0	0	0
J-674	0	0	0	0
J-179	0	0	0	0
J-179	0	0	0	0
J-306	0	0	0	0
J-902	0	0	0	0
J-1049	0	0	0	0

Englewood Model Meter

Associated Element	Existing	0-4 Demand (gpd)	5-10 Demand (gpd)	11-20 Demand (gpd)
J-612	0	0	0	0
J-902	0	0	0	0
J-547	0	0	0	0
J-635	0	0	0	0
J-693	0	0	0	0
J-957	0	0	0	0
J-516	0	0	0	0
J-640	0	0	0	0
J-772	0	0	0	0
J-1068	0	0	0	0
J-1068	0	0	0	0
J-1076	0	0	0	0
J-1069	0	0	0	0
J-1069	0	0	0	0
J-1069	0	0	0	0
J-1069	0	0	0	0
J-1068	0	0	0	0
J-1069	0	0	0	0
J-1068	0	0	0	0
J-1068	0	0	0	0
J-1068	0	0	0	0
J-1069	0	0	0	0
J-1069	0	0	0	0
J-1069	0	0	0	0
J-1069	0	0	0	0
J-1069	0	0	0	0
J-1068	0	0	0	0
J-1069	0	0	0	0
J-1068	0	0	0	0
J-981	0	0	0	0
J-1082	0	0	0	0
J-895	0	0	0	0
J-894	0	0	0	0
J-1082	0	0	0	0
J-1075	0	0	0	0
J-981	0	0	0	0
J-1065	0	0	0	0
J-1065	0	0	0	0
J-1067	0	0	0	0
J-1082	0	0	0	0
J-1076	0	0	0	0
J-1075	0	0	0	0
J-1076	0	0	0	0

Englewood Model Meter

Associated Element	Existing	0-4 Demand (gpd)	5-10 Demand (gpd)	11-20 Demand (gpd)
J-894	0	0	0	0
J-894	0	0	0	0
J-1075	0	0	0	0
J-895	0	0	0	0
J-1082	0	0	0	0
J-1075	0	0	0	0
J-1082	0	0	0	0
J-1075	0	0	0	0
J-1075	0	0	0	0
J-1075	0	0	0	0
J-549	0	0	0	0
J-1065	0	0	0	0
J-895	0	0	0	0
J-1067	0	0	0	0
J-1075	0	0	0	0
J-1075	0	0	0	0
J-894	0	0	0	0
J-1067	0	0	0	0
J-275	0	0	0	0
J-1067	0	0	0	0
J-894	0	0	0	0
J-894	0	0	0	0
J-1075	0	0	0	0
J-527	0	0	0	0
J-1184	0	0	0	0
J-979	0	0	0	0
J-1054	0	0	0	0
J-1184	0	0	0	0
J-527	0	0	0	0
J-834	0	0	0	0
J-1082	0	0	0	0
J-1053	0	0	0	0
J-1082	0	0	0	0
J-979	0	0	0	0
J-527	0	0	0	0
J-979	0	0	0	0
J-1083	0	0	0	0
J-1083	0	0	0	0
J-1082	0	0	0	0
J-1184	0	0	0	0
J-528	0	0	0	0
J-1185	0	0	0	0

Englewood Model Meter

Associated Element	Existing	0-4 Demand (gpd)	5-10 Demand (gpd)	11-20 Demand (gpd)
J-1184	0	0	0	0
J-840	0	0	0	0
J-1064	0	0	0	0
J-1083	0	0	0	0
J-1082	0	0	0	0
J-1082	0	0	0	0
J-1054	0	0	0	0
J-1083	0	0	0	0
J-1184	0	0	0	0
J-1082	0	0	0	0
J-737	0	0	0	0
J-737	0	0	0	0
J-979	0	0	0	0
J-737	0	0	0	0
J-834	0	0	0	0
J-1082	0	0	0	0
J-1082	0	0	0	0
J-1082	0	0	0	0
J-1056	0	0	0	0
J-1083	0	0	0	0
J-1187	0	0	0	0
J-1184	0	0	0	0
J-1083	0	0	0	0
J-772	0	0	0	0
J-473	0	0	0	0
J-1096	0	0	0	0
J-831	0	0	0	0
J-657	0	0	0	0
J-628	0	0	0	0
J-628	0	0	0	0
J-73	0	0	0	0
J-710	0	0	0	0
J-746	0	0	0	0
J-746	0	0	0	0
J-902	0	0	0	0
J-628	0	0	0	0
J-1044	0	0	0	0
J-746	0	0	0	0
J-628	0	0	0	0
J-657	0	0	0	0
J-746	0	0	0	0
J-73	0	0	0	0

Englewood Model Meter

Associated Element	Existing	0-4 Demand (gpd)	5-10 Demand (gpd)	11-20 Demand (gpd)
J-1048	0	0	0	0
J-123	0	0	0	0
J-628	0	0	0	0
J-746	0	0	0	0
J-746	0	0	0	0
J-546	0	0	0	0
J-805	0	0	0	0
J-746	0	0	0	0
J-206	0	0	0	0
J-710	0	0	0	0
J-805	0	0	0	0
J-746	0	0	0	0
J-1044	0	0	0	0
J-854	0	0	0	0
J-854	0	0	0	0
J-854	0	0	0	0
J-854	0	0	0	0
J-854	0	0	0	0
J-854	0	0	0	0
J-854	0	0	0	0
J-1101	0	0	0	0
J-1101	0	0	0	0
J-1044	0	0	0	0
J-628	0	0	0	0
J-1044	0	0	0	0
J-1044	0	0	0	0
J-854	0	0	0	0
J-854	0	0	0	0
J-854	0	0	0	0
J-854	0	0	0	0
J-854	0	0	0	0
J-1101	0	0	0	0
J-1044	0	0	0	0
J-1044	0	0	0	0
J-1044	0	0	0	0
J-854	0	0	0	0
J-854	0	0	0	0
J-854	0	0	0	0
J-614	0	0	0	0
J-854	0	0	0	0
J-614	0	0	0	0

Englewood Model Meter

Associated Element	Existing	0-4 Demand (gpd)	5-10 Demand (gpd)	11-20 Demand (gpd)
J-854	0	0	0	0
J-614	0	0	0	0
J-1101	0	0	0	0
J-854	0	0	0	0
J-1101	0	0	0	0
J-854	0	0	0	0
J-614	0	0	0	0
J-854	0	0	0	0
J-854	0	0	0	0
J-1101	0	0	0	0
J-854	0	0	0	0
J-854	0	0	0	0
J-854	0	0	0	0
J-614	0	0	0	0
J-854	0	0	0	0
J-854	0	0	0	0
J-1011	0	0	0	0
J-854	0	0	0	0
J-614	0	0	0	0
J-854	0	0	0	0
J-1101	0	0	0	0
J-854	0	0	0	0
J-773	0	0	0	0
J-772	0	0	0	0
J-895	0	0	0	0
J-1076	0	0	0	0
J-785	0	0	0	0
J-981	0	0	0	0
J-772	0	0	0	0
J-785	0	0	0	0
J-772	0	0	0	0
J-785	0	0	0	0
J-785	0	0	0	0
J-792	0	0	0	0
J-792	0	0	0	0
J-785	0	0	0	0
J-785	0	0	0	0
J-1067	0	0	0	0
J-772	0	0	0	0
J-785	0	0	0	0
J-772	0	0	0	0
J-276	0	0	0	0

Englewood Model Meter

Associated Element	Existing	0-4 Demand (gpd)	5-10 Demand (gpd)	11-20 Demand (gpd)
J-276	0	0	0	0
J-786	0	0	0	0
J-1076	0	0	0	0
J-1067	0	0	0	0
J-174	0	0	0	0
J-1076	0	0	0	0
J-792	0	0	0	0
J-772	0	0	0	0
J-1120	0	0	0	0
J-772	0	0	0	0
J-1068	0	0	0	0
J-772	0	0	0	0
J-1076	0	0	0	0
J-772	0	0	0	0
J-1068	0	0	0	0
J-1120	0	0	0	0
J-772	0	0	0	0
J-772	0	0	0	0
J-1068	0	0	0	0
J-1069	0	0	0	0
J-548	0	0	0	0
J-1069	0	0	0	0
J-1068	0	0	0	0
J-909	0	0	0	0
J-1069	0	0	0	0
J-1069	0	0	0	0
J-1068	0	0	0	0
J-1069	0	0	0	0
J-1069	0	0	0	0
J-1068	0	0	0	0
J-1069	0	0	0	0
J-1068	0	0	0	0
J-1069	0	0	0	0
J-206	0	0	0	0
J-1083	0	0	0	0
J-831	0	0	0	0
J-473	0	0	0	0
J-1096	0	0	0	0
J-614	0	0	0	0
J-63	0	0	0	0
J-990	0	0	0	0
J-1120	0	0	0	0

Englewood Model Meter

Associated Element	Existing	0-4 Demand (gpd)	5-10 Demand (gpd)	11-20 Demand (gpd)
J-1120	0	0	0	0
J-1120	0	0	0	0
J-1120	0	0	0	0
J-1120	0	0	0	0
J-1120	0	0	0	0
J-1120	0	0	0	0
J-1120	0	0	0	0
J-1120	0	0	0	0
J-1120	0	0	0	0
J-1120	0	0	0	0
J-1120	0	0	0	0
J-1120	0	0	0	0
J-614	0	0	0	0
J-692	0	0	0	0
J-385	0	0	0	0
J-879	0	0	0	0
J-1011	0	0	0	0
J-1120	0	0	0	0
J-614	0	0	0	0
J-879	0	0	0	0
J-1101	0	0	0	0
J-915	0	0	0	0
J-1120	0	0	0	0
J-614	0	0	0	0
J-584	0	0	0	0
J-1011	0	0	0	0
J-614	0	0	0	0
J-1011	0	0	0	0
J-614	0	0	0	0
J-614	0	0	0	0
J-1011	0	0	0	0
J-385	0	0	0	0
J-1120	0	0	0	0
J-19	0	0	0	0
J-19	0	0	0	0
J-749	0	0	0	0
J-19	0	0	0	0
J-748	0	0	0	0
J-1047	0	0	0	0
J-1047	0	0	0	0
J-140	0	0	0	0
J-748	0	0	0	0
J-19	0	0	0	0

Englewood Model Meter

Associated Element	Existing	0-4 Demand (gpd)	5-10 Demand (gpd)	11-20 Demand (gpd)
J-19	0	0	0	0
J-146	0	0	0	0
J-1047	0	0	0	0
J-1192	0	0	0	0
J-641	0	0	0	0
J-1047	0	0	0	0
J-748	0	0	0	0
J-1191	0	0	0	0
J-19	0	0	0	0
J-749	0	0	0	0
J-641	0	0	0	0
J-19	0	0	0	0
J-928	0	0	0	0
J-182	0	0	0	0
J-19	0	0	0	0
J-748	0	0	0	0
J-1047	0	0	0	0
J-19	0	0	0	0
J-1192	0	0	0	0
J-1047	0	0	0	0
J-641	0	0	0	0
J-19	0	0	0	0
J-934	0	0	0	0
J-912	0	0	0	0
J-1002	0	0	0	0
J-933	0	0	0	0
J-933	0	0	0	0
J-1035	0	0	0	0
J-769	0	0	0	0
J-616	0	0	0	0
J-816	0	0	0	0
J-500	0	0	0	0
J-44	0	0	0	0
J-23	0	0	0	0
J-890	0	0	0	0
J-19	0	0	0	0
J-535	0	0	0	0
J-211	0	0	0	0
J-386	0	0	0	0
J-386	0	0	0	0
J-386	0	0	0	0
J-1192	0	0	0	0

Englewood Model Meter

Associated Element	Existing	0-4 Demand (gpd)	5-10 Demand (gpd)	11-20 Demand (gpd)
J-764	0	0	0	0
J-1192	0	0	0	0
J-764	0	0	0	0
J-748	0	0	0	0
J-764	0	0	0	0
J-386	0	0	0	0
J-764	0	0	0	0
J-764	0	0	0	0
J-1192	0	0	0	0
J-764	0	0	0	0
J-386	0	0	0	0
J-764	0	0	0	0
J-386	0	0	0	0
J-764	0	0	0	0
J-1073	0	0	0	0
J-749	0	0	0	0
J-749	0	0	0	0
J-386	0	0	0	0
J-764	0	0	0	0
J-764	0	0	0	0
J-764	0	0	0	0
J-386	0	0	0	0
J-1101	0	0	0	0
J-764	0	0	0	0
J-748	0	0	0	0
J-1192	0	0	0	0
J-386	0	0	0	0
J-764	0	0	0	0
J-386	0	0	0	0
J-386	0	0	0	0
J-764	0	0	0	0
J-386	0	0	0	0
J-386	0	0	0	0
J-1192	0	0	0	0
J-764	0	0	0	0
J-749	0	0	0	0
J-1101	0	0	0	0
J-764	0	0	0	0
J-386	0	0	0	0
J-764	0	0	0	0
J-277	0	0	0	0
J-277	0	0	0	0

Englewood Model Meter

Associated Element	Existing	0-4 Demand (gpd)	5-10 Demand (gpd)	11-20 Demand (gpd)
J-208	0	0	0	0
J-277	0	0	0	0
J-277	0	0	0	0
J-1101	0	0	0	0
J-1101	0	0	0	0
J-1101	0	0	0	0
J-764	0	0	0	0
J-1101	0	0	0	0
J-277	0	0	0	0
J-277	0	0	0	0
J-1101	0	0	0	0
J-1101	0	0	0	0
J-1101	0	0	0	0
J-1101	0	0	0	0
J-277	0	0	0	0
J-277	0	0	0	0
J-1101	0	0	0	0
J-1101	0	0	0	0
J-277	0	0	0	0
J-277	0	0	0	0
J-1101	0	0	0	0
J-277	0	0	0	0
J-277	0	0	0	0
J-1090	0	0	0	0
J-1090	0	0	0	0
J-1090	0	0	0	0
J-1101	0	0	0	0
J-277	0	0	0	0
J-208	0	0	0	0
J-1101	0	0	0	0
J-277	0	0	0	0
J-277	0	0	0	0
J-208	0	0	0	0
J-277	0	0	0	0
J-277	0	0	0	0
J-277	0	0	0	0
J-1101	0	0	0	0
J-1090	0	0	0	0
J-277	0	0	0	0
J-1101	0	0	0	0
J-1101	0	0	0	0
J-211	0	0	0	0

Englewood Model Meter

Associated Element	Existing	0-4 Demand (gpd)	5-10 Demand (gpd)	11-20 Demand (gpd)
J-535	0	0	0	0
J-647	0	0	0	0
J-711	0	0	0	0
J-208	0	0	0	0
J-804	0	0	0	0
J-1044	0	0	0	0
J-208	0	0	0	0
J-208	0	0	0	0
J-208	0	0	0	0
J-804	0	0	0	0
J-1090	0	0	0	0
J-1090	0	0	0	0
J-1044	0	0	0	0
J-1090	0	0	0	0
J-1090	0	0	0	0
J-805	0	0	0	0
J-804	0	0	0	0
J-805	0	0	0	0
J-804	0	0	0	0
J-1044	0	0	0	0
J-804	0	0	0	0
J-804	0	0	0	0
J-804	0	0	0	0
J-1044	0	0	0	0
J-805	0	0	0	0
J-1048	0	0	0	0
J-1048	0	0	0	0
J-1038	0	0	0	0
J-645	0	0	0	0
J-1048	0	0	0	0
J-546	0	0	0	0
J-1048	0	0	0	0
J-645	0	0	0	0
J-1038	0	0	0	0
J-645	0	0	0	0
J-318	0	0	0	0
J-918	0	0	0	0
J-644	0	0	0	0
J-918	0	0	0	0
J-918	0	0	0	0
J-999	0	0	0	0
J-545	0	0	0	0

Englewood Model Meter

Associated Element	Existing	0-4 Demand (gpd)	5-10 Demand (gpd)	11-20 Demand (gpd)
J-585	0	0	0	0
J-952	0	0	0	0
J-918	0	0	0	0
J-869	0	0	0	0
J-1038	0	0	0	0
J-932	0	0	0	0
J-359	0	0	0	0
J-341	0	0	0	0
J-975	0	0	0	0
J-1038	0	0	0	0
J-932	0	0	0	0
J-341	0	0	0	0
J-78	0	0	0	0
J-78	0	0	0	0
J-78	0	0	0	0
J-359	0	0	0	0
J-1038	0	0	0	0
J-78	0	0	0	0
J-975	0	0	0	0
J-918	0	0	0	0
J-975	0	0	0	0
J-975	0	0	0	0
J-918	0	0	0	0
J-647	0	0	0	0
J-711	0	0	0	0
J-778	0	0	0	0
J-408	0	0	0	0
J-870	0	0	0	0
J-932	0	0	0	0
J-778	0	0	0	0
J-408	0	0	0	0
J-869	0	0	0	0
J-1114	0	0	0	0
J-788	0	0	0	0
J-1033	0	0	0	0
J-1115	0	0	0	0
J-1033	0	0	0	0
J-137	0	0	0	0
J-797	0	0	0	0
J-290	0	0	0	0
J-1033	0	0	0	0
J-1033	0	0	0	0

Englewood Model Meter

Associated Element	Existing	0-4 Demand (gpd)	5-10 Demand (gpd)	11-20 Demand (gpd)
J-1114	0	0	0	0
J-1033	0	0	0	0
J-1033	0	0	0	0
J-1115	0	0	0	0
J-1033	0	0	0	0
J-1110	0	0	0	0
J-797	0	0	0	0
J-1115	0	0	0	0
J-1115	0	0	0	0
J-1110	0	0	0	0
J-1033	0	0	0	0
J-307	0	0	0	0
J-136	0	0	0	0
J-1033	0	0	0	0
J-1181	0	0	0	0
J-870	0	0	0	0
J-1181	0	0	0	0
J-1181	0	0	0	0
J-797	0	0	0	0
J-408	0	0	0	0
J-391	0	0	0	0
J-1113	0	0	0	0
J-733	0	0	0	0
J-733	0	0	0	0
J-1070	0	0	0	0
J-680	0	0	0	0
J-675	0	0	0	0
J-1021	0	0	0	0
J-680	0	0	0	0
J-239	0	0	0	0
J-695	0	0	0	0
J-1070	0	0	0	0
J-470	0	0	0	0
J-1021	0	0	0	0
J-1021	0	0	0	0
J-267	0	0	0	0
J-1058	0	0	0	0
J-1058	0	0	0	0
J-1119	0	0	0	0
J-290	0	0	0	0
J-1010	0	0	0	0
J-449	0	0	0	0

Englewood Model Meter

Associated Element	Existing	0-4 Demand (gpd)	5-10 Demand (gpd)	11-20 Demand (gpd)
J-1086	0	0	0	0
J-597	0	0	0	0
J-1069	0	0	0	0
J-851	0	0	0	0
J-851	0	0	0	0
J-843	0	0	0	0
J-894	0	0	0	0
J-917	0	0	0	0
J-893	0	0	0	0
J-945	0	0	0	0
J-917	0	0	0	0
J-986	0	0	0	0
J-987	0	0	0	0
J-1124	0	0	0	0
J-1037	0	0	0	0
J-917	0	0	0	0
J-655	0	0	0	0
J-937	0	0	0	0
J-986	0	0	0	0
J-250	0	0	0	0
J-937	0	0	0	0
J-655	0	0	0	0
J-986	0	0	0	0
J-986	0	0	0	0
J-790	0	0	0	0
J-958	0	0	0	0
J-986	0	0	0	0
J-686	0	0	0	0
J-1031	0	0	0	0
J-1031	0	0	0	0
J-420	0	0	0	0
J-87	0	0	0	0
J-638	0	0	0	0
J-1031	0	0	0	0
J-638	0	0	0	0
J-283	0	0	0	0
J-396	0	0	0	0
J-122	0	0	0	0
J-1031	0	0	0	0
J-123	0	0	0	0
J-866	0	0	0	0
J-1031	0	0	0	0

Englewood Model Meter

Associated Element	Existing	0-4 Demand (gpd)	5-10 Demand (gpd)	11-20 Demand (gpd)
J-123	0	0	0	0
J-292	0	0	0	0
J-747	0	0	0	0
J-122	0	0	0	0
J-638	0	0	0	0
J-123	0	0	0	0
J-396	0	0	0	0
J-1096	0	0	0	0
J-293	0	0	0	0
J-283	0	0	0	0
J-866	0	0	0	0
J-1031	0	0	0	0
J-283	0	0	0	0
J-866	0	0	0	0
J-1096	0	0	0	0
J-1096	0	0	0	0
J-866	0	0	0	0
J-638	0	0	0	0
J-911	0	0	0	0
J-911	0	0	0	0
J-1085	0	0	0	0
J-1085	0	0	0	0
J-1085	0	0	0	0
J-910	0	0	0	0
J-437	0	0	0	0
J-958	0	0	0	0
J-15	0	0	0	0
J-998	0	0	0	0
J-911	0	0	0	0
J-526	0	0	0	0
J-774	0	0	0	0
J-485	0	0	0	0
J-15	0	0	0	0
J-648	0	0	0	0
J-304	0	0	0	0
J-1085	0	0	0	0
J-649	0	0	0	0
J-911	0	0	0	0
J-911	0	0	0	0
J-649	0	0	0	0
J-526	0	0	0	0
J-1113	0	0	0	0

Englewood Model Meter

Associated Element	Existing	0-4 Demand (gpd)	5-10 Demand (gpd)	11-20 Demand (gpd)
J-685	0	0	0	0
J-685	0	0	0	0
J-1113	0	0	0	0
J-1099	0	0	0	0
J-171	0	0	0	0
J-391	0	0	0	0
J-391	0	0	0	0
J-391	0	0	0	0
J-485	0	0	0	0
J-391	0	0	0	0
J-391	0	0	0	0
J-170	0	0	0	0
J-391	0	0	0	0
J-685	0	0	0	0
J-685	0	0	0	0
J-1113	0	0	0	0
J-685	0	0	0	0
J-391	0	0	0	0
J-391	0	0	0	0
J-685	0	0	0	0
J-391	0	0	0	0
J-843	0	0	0	0
J-851	0	0	0	0
J-851	0	0	0	0
J-1069	0	0	0	0
J-894	0	0	0	0
J-597	0	0	0	0
J-840	0	0	0	0
J-1076	0	0	0	0
J-987	0	0	0	0
J-904	0	0	0	0
J-1105	0	0	0	0
J-841	0	0	0	0
J-633	0	0	0	0
J-28	0	0	0	0
J-932	0	0	0	0
J-932	0	0	0	0
J-546	0	0	0	0
J-701	0	0	0	0
J-683	0	0	0	0
J-123	0	0	0	0
J-1075	0	0	0	0

Englewood Model Meter

Associated Element	Existing	0-4 Demand (gpd)	5-10 Demand (gpd)	11-20 Demand (gpd)
J-503	0	0	0	0
J-1113	0	0	0	0
J-1023	0	0	0	0
J-795	0	0	0	0
J-908	0	0	0	0
J-503	0	0	0	0
J-908	0	0	0	0
J-1113	0	0	0	0
J-795	0	0	0	0
J-795	0	0	0	0
J-908	0	0	0	0
J-820	0	0	0	0
J-391	0	0	0	0
J-795	0	0	0	0
J-1057	0	0	0	0
J-1071	0	0	0	0
J-200	0	0	0	0
J-1071	0	0	0	0
J-1071	0	0	0	0
J-639	0	0	0	0
J-819	0	0	0	0
J-1071	0	0	0	0
J-1089	0	0	0	0
J-819	0	0	0	0
J-1071	0	0	0	0
J-1089	0	0	0	0
J-725	0	0	0	0
J-1071	0	0	0	0
J-1089	0	0	0	0
J-725	0	0	0	0
J-1113	0	0	0	0
J-519	0	0	0	0
J-755	0	0	0	0
J-1022	0	0	0	0
J-1113	0	0	0	0
J-519	0	0	0	0
J-519	0	0	0	0
J-1113	0	0	0	0
J-1013	0	0	0	0
J-1096	0	0	0	0
J-1013	0	0	0	0
J-1113	0	0	0	0

Englewood Model Meter

Associated Element	Existing	0-4 Demand (gpd)	5-10 Demand (gpd)	11-20 Demand (gpd)
J-123	0	0	0	0
J-987	0	0	0	0
J-1076	0	0	0	0
J-1075	0	0	0	0
J-840	0	0	0	0
J-683	0	0	0	0
J-904	0	0	0	0
J-1105	0	0	0	0
J-841	0	0	0	0
J-633	0	0	0	0
J-546	0	0	0	0
J-932	0	0	0	0
J-932	0	0	0	0
J-28	0	0	0	0
J-701	0	0	0	0
J-1059	0	0	0	0
J-1067	0	0	0	0
J-969	0	0	0	0
J-969	0	0	0	0
J-283	0	0	0	0
J-969	0	0	0	0
J-969	0	0	0	0
J-683	0	0	0	0
J-969	0	0	0	0
J-969	0	0	0	0
J-969	0	0	0	0
J-969	0	0	0	0
J-969	0	0	0	0
J-969	0	0	0	0
J-969	0	0	0	0
J-643	0	0	0	0
J-969	0	0	0	0
J-969	0	0	0	0
J-969	0	0	0	0
J-969	0	0	0	0
J-952	0	0	0	0
J-969	0	0	0	0
J-969	0	0	0	0
J-283	0	0	0	0
J-969	0	0	0	0
J-969	0	0	0	0
J-969	0	0	0	0
J-969	0	0	0	0

Englewood Model Meter

Associated Element	Existing	0-4 Demand (gpd)	5-10 Demand (gpd)	11-20 Demand (gpd)
J-969	0	0	0	0
J-969	0	0	0	0
J-969	0	0	0	0
J-867	0	0	0	0
J-828	0	0	0	0
J-828	0	0	0	0
J-828	0	0	0	0
J-827	0	0	0	0
J-827	0	0	0	0
J-690	0	0	0	0
J-867	0	0	0	0
J-867	0	0	0	0
J-825	0	0	0	0
J-828	0	0	0	0
J-828	0	0	0	0
J-845	0	0	0	0
J-828	0	0	0	0
J-828	0	0	0	0
J-828	0	0	0	0
J-828	0	0	0	0
J-818	0	0	0	0
J-828	0	0	0	0
J-634	0	0	0	0
J-943	0	0	0	0
J-828	0	0	0	0
J-828	0	0	0	0
J-828	0	0	0	0
J-828	0	0	0	0
J-828	0	0	0	0
J-943	0	0	0	0
J-828	0	0	0	0
J-818	0	0	0	0
J-818	0	0	0	0
J-847	0	0	0	0
J-847	0	0	0	0
J-1091	0	0	0	0
J-847	0	0	0	0
J-1139	0	0	0	0
J-1139	0	0	0	0
J-1139	0	0	0	0
J-818	0	0	0	0
J-1091	0	0	0	0
J-1091	0	0	0	0

Englewood Model Meter

Associated Element	Existing	0-4 Demand (gpd)	5-10 Demand (gpd)	11-20 Demand (gpd)
J-1091	0	0	0	0
J-930	0	0	0	0
J-829	0	0	0	0
J-930	0	0	0	0
J-92	0	0	0	0
J-1091	0	0	0	0
J-1091	0	0	0	0
J-1091	0	0	0	0
J-829	0	0	0	0
J-1091	0	0	0	0
J-1091	0	0	0	0
J-1174	0	0	0	0
J-1139	0	0	0	0
J-847	0	0	0	0
J-847	0	0	0	0
J-847	0	0	0	0
J-1091	0	0	0	0
J-847	0	0	0	0
J-1139	0	0	0	0
J-1139	0	0	0	0
J-1139	0	0	0	0
J-847	0	0	0	0
J-1091	0	0	0	0
J-829	0	0	0	0
J-847	0	0	0	0
J-930	0	0	0	0
J-829	0	0	0	0
J-682	0	0	0	0
J-787	0	0	0	0
J-681	0	0	0	0
J-771	0	0	0	0
J-901	0	0	0	0
J-380	0	0	0	0
J-559	0	0	0	0
J-1047	-1	-1	-1	-1
J-918	-1	-1	-1	-1
J-1099	-1	-1	-1	-1
J-225	-3	-3	-3	-3
J-932	-3	-3	-3	-3
J-776	-11	-11	-11	-11

	Water	Sewer	Proposed Units	Comments	Assumed Build-out %				Ultimate Water Demand (GPD)	Period Water Flows (GPD)				Water Model Junction
					0-4	5-10	11-14	15+		0-4	5-10	11-14	15+	
1	Beachwalk Preserve	x	325	Based on the latest Rezone in Feb of 2016 Utilities installed - will begin building houses soon	50%	50%			45,500	22,750	22,750	0	0	J-1114
2	Boca Royale 12	x	142	Utilities installed - will begin building houses soon	100%				19,880	19,880	0	0	0	Split between J-891 and J-630
3	Boca Royale 13	x	120	Utilities being installed	100%				16,800	16,800	0	0	0	J-114
4	Boca Royale 14	x		Nothing officially in works - Possibly Korp Property					0	0	0	0	0	N/A
5	Herritage Oaks Assisted Living	x	70	70 ERC - currently under construction	100%				9,800	9,800	0	0	0	J-785
6	Island Lake Estates	x	400	Plans submitted for Permitting, Construction to begin soon, Phase 1 to be broken down into sub phases, 60, 42, 42, 34. Remaining homes may be phased as well. Builder hoping for 5 year buildout.	50%	50%			56,000	28,000	28,000	0	0	J-530
7	Japanese Gardens	x	414	807 People- Website states owned by the 414 residents.	100%					0	0	0	0	N/A
8	Keyway Place	x	35	Utilities installed - starting to build houses now	100%				4,900	4,900	0	0	0	Split between J-941, J-802, J-418, J-419
9	Korp Property (Boca Royale)	x	133	Currently in rezone - Boca Royale is pushing for it Possibly Boca 14 or 15	100%				18,620	18,620	0	0	0	J-566
10	Lemon Bay Apartments	x	64	68 units - 64 ERC's Finalizing plans for permitting. Construction soon	100%				8,960	8,960	0	0	0	J-1080
11	Myakka Pines	x	877	Per Sarasota County 2050 plan. Villages may do land swap for homes. Will be 25+ years if they do				100%		0	0	0	0	N/A
12	Park Forest 6B	x	31	Home Currently being constructed	100%				4,340	4,340	0	0	0	J-1060
13	Park Forest 6C	x	39	Utilities being installed. Close to being completed	100%				5,460	5,460	0	0	0	J-398
14	Park Forest 6D	x	11	Utilities being installed. Building will begin immediately after approval	100%				1,540	1,540	0	0	0	J-944
15	Park Forrest	x	53	Agreements show Park Forest has 53 additional units available to build within their neighborhood	50%	50%			7,420	3,710	3,710	0	0	J-1116
16	Sandalhaven	x		See Bulk Agreements. Paid for 300K.					0	0	0	0	0	N/A
17	Tromble Bay	x	72	Based on the latest rezone petition.	50%	50%			10,080	5,040	5,040	0	0	J-259
18	V9-C	x	300	Roughly 300 homes currently. 361 lots in area. Construction done May 2017. Customers 1 year to hook up.	100%				42,000	42,000	0	0	0	Split between J-801, J-791, J-986, J-655
19	Villages of Manasota Beach	x	1563	Based on latest public announcement. Well Field 3. Developer is hoping within 10 years.	25%	25%	25%	25%	218,820	54,705	54,705	54,705	54,705	Split between J-1108, J-280, J-281
20	Winchester Lakes	x	169	Starting on Plans and Permitting now	25%	50%	25%	25%	23,660	5,915	11,830	5,915	0	J-1120
Totals									493,780	252,420	126,035	60,620	54,705	

APPENDIX C
RECLAIMED WATER FIGURES

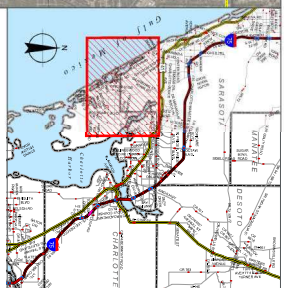
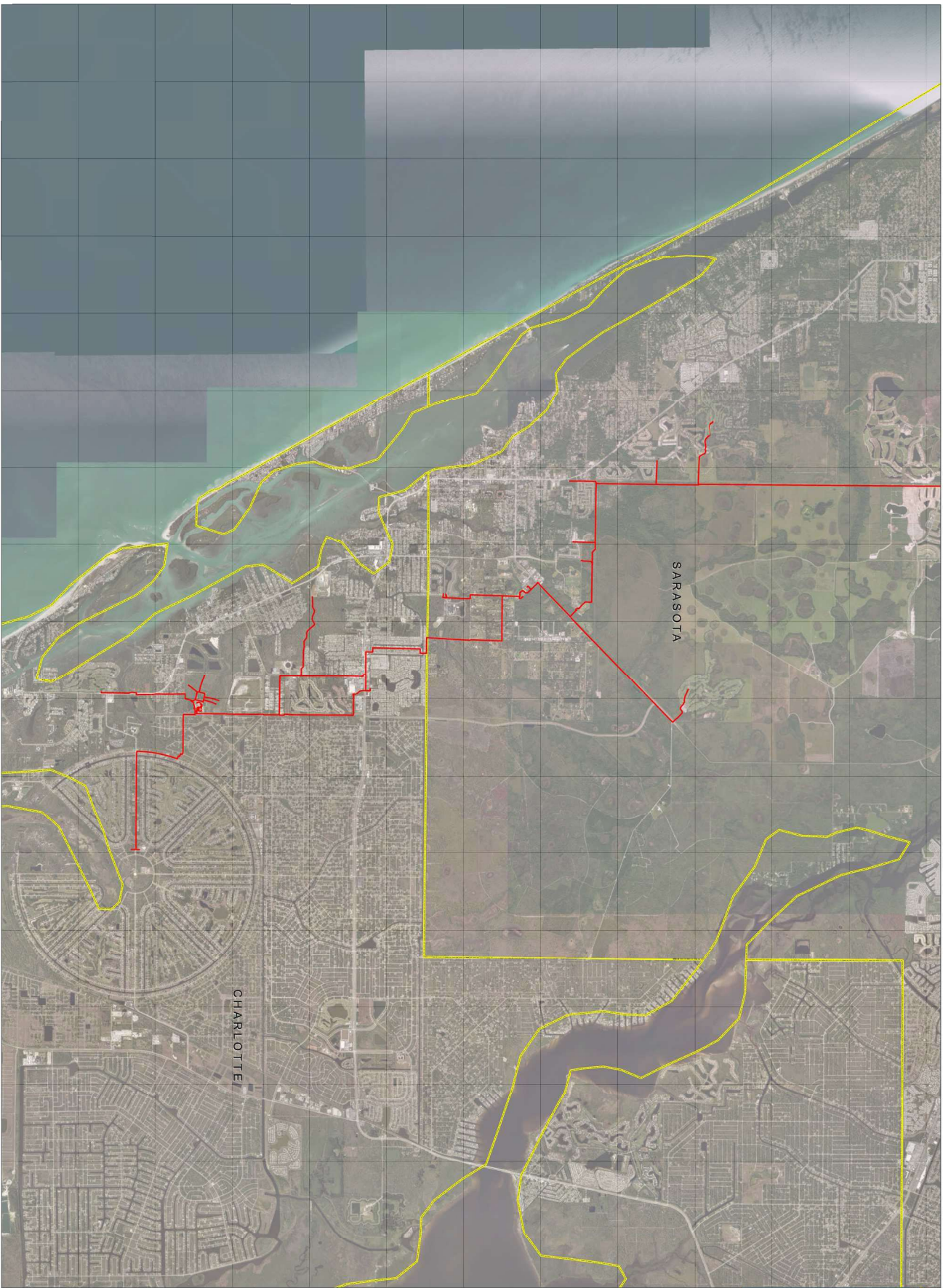

LEGEND

FM Fittings

- <all other values>

Fitting Type

- Cap
- Coupling
- Reducer
- Tee

WasteWater Junctions

- WasteWater Junctions

Pressure Pipe => 8"

- Pressure Pipe => 8"

Pipe Force Main

- <all other values>

Pipe Type

- Foremain

- Low Pressure

- Effluent (Not EWD)

Pipe Gravity-Vacuum

- <all other values>

LineName

- Line A

- Line B

- Line C

- DATA_S&R(F)

- Gravity

- EWD Pump

- EWD Water

UTILITY MASTER PLAN

- EWD Sanitary Sewer Force Main

ENGLEWOOD WATER DISTRICT

- Lift Stations

- EWD Water

- EWD Pump

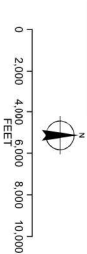

**APPENDIX D
RECLAIMED WATER MODEL INPUTS AND
RESULTS**

Englewood Water District Reclaimed Water Demands		Comments	Existing Demand		Future Demand		Model Junction
			Existing Reuse Water Demand (GPD)	Existing Reuse Water Demand (GPM)	Future Reuse Water Demand (GPD)	Future Reuse Water Demand (GPM)	
1	Boca Royale Golf Inc		291,439	202.39	400,000	278	J-162
2	Oyster Creek Golf Club		196,080	136.17	400,000	278	J-130
3	Lemon Bay Golf Course		243,066	168.80	410,000	285	J-142
4	Myakka Pines Golf		161,622	112.24	330,000	229	J-152
5	Oak Forest		348,440	241.97	70,000	49	J-109
6	Wal-Mart		348,490	242.01	11,000	8	J-98
7	Park Forest		354,000	245.83	230,000	160	J-127
8	Winchester Blvd		372,692	258.81	372,692	259	J-60
9	Charlotte County Utilities		380,000	263.89	380,000	264	J-136
10	EWD WRF Site		0	0.00	360,000	250	J-24
11	Handi-Phil		0	0.00	1,000	1	J-154
12	Oyster Creek Park		0	0.00	15,000	10	J-58
13	Stillwater		0	0.00	72,000	50	J-146
14	Englewood Sports Complex		0	0.00	270,000	188	J-9
15	Foxwood		0	0.00	65,000	45	J-37
16	Gican Paradiso		0	0.00	600,000	417	J-160
17	Lemon Bay High School		0	0.00	19,000	13	J-140
Total			2,695,829	1,872	4,005,692	2,782	

