

OVERVIEW

\* RISER PIPE TO BE LEFT 18" MIN. ABOVE GRADE DURING CONSTRUCTION PERIOD. AFTER FINISH GRADING IS COMPLETED, RISER SHALL BE CUT AND READJUSTED TO GRADE. WHERE CLEAN-OUT RISER FALLS IN A PAVED OR SIDEWALK AREA, A FLUSH CLEAN-OUT MANHOLE SHALL BE USED.

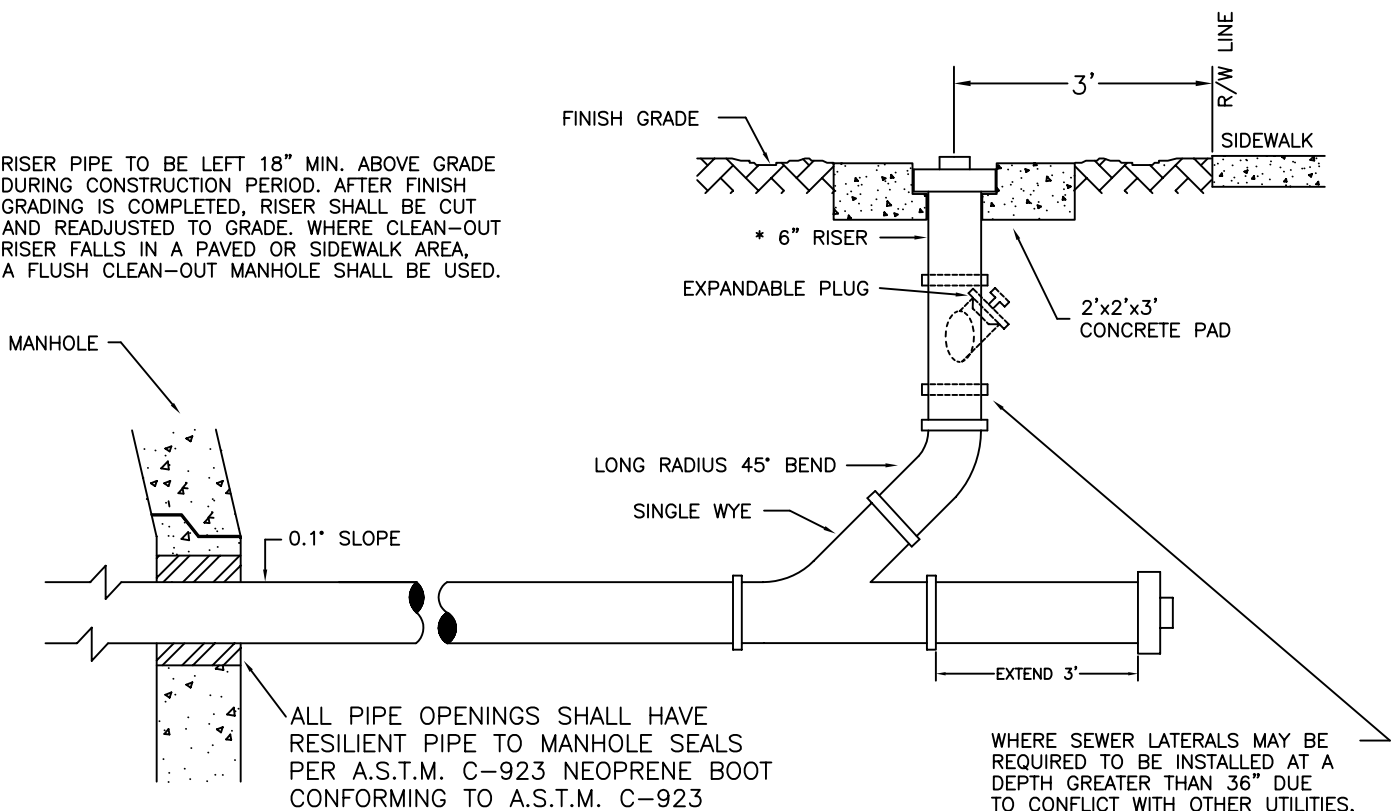

SIDEVIEW

SINGLE SERVICE (CORE BORE)

NOTE:

N.T.S.

EACH SERVICE OR DOUBLE WYE SERVICE SHALL HAVE A CLEAN-OUT BROUGHT TO THE PROPERTY LINE.